

SIX-MONTH SURVEILLANCE AHERA REPORT

**PIEDMONT MIDDLE SCHOOL
955 PIEDMONT ROAD
SAN JOSE, CA 95132**

**PREPARED FOR:
BERRYESSA UNION ELEMENTARY SCHOOL DISTRICT
1376 PIEDMONT ROAD
SAN JOSE, CA 95132**

**INSPECTED ON:
Mar. 27, 2017**

HAZMAT DOC PROJECT #17-059

**PREPARED BY:
HAZMAT DOC
3080 OLCOTT STREET • SUITE 135 D
SANTA CLARA, CA 95054
Tel: 408.748.0055
Fax: 408.748.0066**

BERRYESSA UNION ELEMENTARY SCHOOL DISTRICT
PIEDMONT MIDDLE SCHOOL

INSPECTED ON:
Mar. 27, 2017

INSPECTED BY:

Maheen B. Doctor

Maheen B. Doctor
Cal/OSHA Certified Asbestos Consultant
Certification Number 95-1798

REPORTED BY:

Maheen B. Doctor

Maheen B. Doctor
Cal/OSHA Certified Asbestos Consultant
Certification Number 95-1798

CONTENTS

PART - I

LEGEND AND GLOSSARY OF TERMS

PART - II

AHERA REPORT A - LIST OF BUILDINGS

PART - III

AHERA REPORT B - SURVEY REPORT

PART - IV

HOMOGENEOUS MATERIALS REPORT

PART - V

FRIABLE LOCATIONS REPORT

PART - VI

NON-FRIABLE LOCATIONS REPORT

PART - VII

RECOMMENDATIONS REPORT

PART - VIII

SAMPLES REPORT

PART - IX

DAMAGE REPORT

PART - X

SITE MAPS

LEGEND

THE FOLLOWING IS A LIST OF ABBREVIATIONS USED IN THIS REPORT:

Asbestos Sample Types

AC	=	ACTINOLITE
AM	=	AMOSITE
AN	=	ANTHOPHYLLITE
CH	=	CHRYSOTILE
CR	=	CROCIDOLITE
TR	=	TREMOLITE
ND	=	NONE DETECTED
NS	=	NO SAMPLE

Measurements

APPROX.	=	APPROXIMATELY
EA	=	EACH
I	=	INCHES
LF	=	LINEAR FEET
N	=	NUMBER
O.D.	=	OUTSIDE DIAMETER
SF	=	SQUARE FEET
TBD	=	TO BE DETERMINED

LIST OF BUILDINGS AT

PIEDMONT MIDDLE SCHOOL

BUILDING NAME BUILDING USED AS (#FLOORS) CONSTRUCTION	BUILDING AREA (APPROXIMATE)
ADMINISTRATION AND MULTI-PURPOSE ROOM BUILDING (BUILDING J&K)	
Offices, Cafeteria, Band Room, Utility Rooms, Storage Rooms, Restrooms (1) Wood, Metal, Plaster, Gypsum Wallboard System, Concrete	15,000 SF
CLASSROOMS 01-03 AND RESTROOMS BUILDING (BUILDING A)	
Classrooms, Restrooms (1) Wood, Metal, Plaster, Gypsum Wallboard System, Concrete	4,000 SF
CLASSROOMS 04-09 BUILDING (BUILDING B)	
Classrooms (1) Wood, Metal, Plaster, Gypsum Wallboard System, Concrete	5,760 SF
CLASSROOMS 10-12 BUILDING (BUILDING C)	
Classrooms (1) Wood, Metal, Plaster, Gypsum Wallboard System, Concrete	3,120 SF
CLASSROOMS 13-15 AND RESTROOMS BUILDING (BUILDING D)	
Classrooms, Restrooms (1) Wood, Metal, Plaster, Gypsum Wallboard System, Concrete	4,000 SF
CLASSROOMS 16-18 BUILDING (BUILDING F)	
Classrooms (1) Wood, Metal, Plaster, Gypsum Wallboard System, Concrete	3,180 SF
CLASSROOMS 19-23 BUILDING (BUILDING G)	
Classrooms (1) Wood, Metal, Plaster, Gypsum Wallboard System, Concrete	5,640 SF
CLASSROOMS 26-31 BUILDING (BUILDING L)	
Classrooms (1) Wood, Metal, Plaster, Gypsum Wallboard System, Concrete	5,400 SF
CLASSROOMS P1, P4-P5 PORTABLE BUILDING	
Classrooms (1) Wood and Metal Portables	2,880 SF
CLASSROOMS P2(BUILDING M)-P3(BUILDING N) PORTABLE BUILDING	
Classrooms (1) Wood and Metal Portables	1,920 SF
GREEN HOUSE	
Agriculture Lab (1) Metal and Glass	270 SF
GYM BUILDING (BUILDING E)	
Gym, PE Classrooms, Offices, Locker Rooms, Showers, Storage Rooms, Boiler Room (1) Wood, Metal, Plaster, Gypsum Wallboard System, Concrete	15,200 SF
SHOP, LIBRARY, AND CLASSROOMS BUILDING (BUILDING H&I)	
Shops, Library, Classrooms, Offices (1) Wood, Metal, Plaster, Gypsum Wallboard System, Concrete	14,200 SF

LIST OF BUILDINGS AT

PIEDMONT MIDDLE SCHOOL

BUILDING NAME	BUILDING AREA (APPROXIMATE)
---------------	--------------------------------

BUILDING USED AS (#FLOORS) CONSTRUCTION	
--	--

STORAGE CONTAINERS (2 EA)

Storage	736 SF
(1) Metal	

WOOD SHED (1 EA)

Storage	60 SF
(1) Wood	

Total Number Of Buildings : <u>15</u>	(Approximate) Total Sq Ft. :	<u>81,366</u>
---------------------------------------	------------------------------	---------------

End Of Report, Total Of 2 Pages

SURVEY REPORT FOR

PIEDMONT MIDDLE SCHOOL

BUILDING NAME	LOCATION	MATERIAL TYPE	QTY (APPROXIMATE)	SAMPLE NO.	ASBESTOS CONTENT (TYPE)
---------------	----------	---------------	----------------------	------------	-------------------------------

ADMINISTRATION AND MULTI-PURPOSE ROOM BUILDING (BUILDING J&K)

ADMINISTRATION AND MULTI-PURPOSE ROOM BUILDING (BUILDING J&K)

03/06/2017 BUILDING NOTES:

03/05/2007 Building Name changed from ADMINISTRATION AND MULTI-PURPOSE ROOM to ADMINISTRATION AND MULTI-PURPOSE ROOM BUILDING. No other changes as of this date.

ADMINISTRATION AND MULTI-PURPOSE ROOM BUILDING (BUILDING J&K)

3 MECHANICAL ROOMS, AND STORAGE

SMOOTH WALL MISCELLANEOUS	300 SF	12-185AAA	ASSUMED
---------------------------	--------	-----------	---------

09/12/2016 * Damage observed on.

10/10/2012 Gypsum Wallboard System Walls. (Apparent New Material identified by the AHERA accredited Inspector). (Installed 2012). This Material is in GOOD condition as of this date.

03/03/2014 This Material is unchanged as of this date.

08/28/2014 This Material is unchanged as of this date.

03/18/2015 This Material is unchanged as of this date.

09/16/2015 This Material is unchanged as of this date.

03/16/2016 This Material is unchanged as of this date.

09/12/2016 Damage: <5% Physical Damage -Storage Room by Nurse's Room has 5 LF of scrapes through the Skim Coat. Material condition changed from GOOD to FAIR overall. Friability changed from Low to Moderate. No other changes as of this date.

03/27/2017 This Material is unchanged as of this date.

ADMINISTRATION AND MULTI-PURPOSE ROOM BUILDING (BUILDING J&K)

3 STAFF RESTROOMS (1 IN NURSE'S OFFICE, AND 2 IN ADMINISTRATION BUILDING), 2 RESTROOMS (NEXT TO BAND ROOM), AND 1 RESTROOM IN KITCHEN

MORTAR MISCELLANEOUS	800 SF	09-098AAA	ASSUMED
----------------------	--------	-----------	---------

11/30/2011 * Various changed.

03/27/2017 Damage Observed. <5% Physical Damage - in the form of several Cracked Tiles along the Lower Walls in 2 of Restrooms. Material condition changed from GOOD to FAIR overall. Friability changed from Non to Low. No other changes as of this date.

05/13/2009 Grout/Mortar for 4"x4" Tan Ceramic Wall Tiles. (Apparent New Material identified by the AHERA accredited Inspector). This Material is in GOOD condition as of this date.

11/30/2011 Location Description changed from 3 STAFF RESTROOMS (1 IN KITCHEN, AND 2 IN ADMINISTRATION BUILDING) to 3 STAFF RESTROOMS (1 IN NURSE'S OFFICE, AND 2 IN ADMINISTRATION BUILDING), 2 RESTROOMS (NEXT TO BAND ROOM), AND 1 RESTROOM IN KITCHEN. Quantity changed from 360 SF to 800 SF. No other changes as of this date.

SURVEY REPORT FOR

PIEDMONT MIDDLE SCHOOL

BUILDING NAME	LOCATION	MATERIAL TYPE	COMMENTS	QTY (APPROXIMATE)	SAMPLE NO.	ASBESTOS CONTENT (TYPE)
			03/03/2014	This Material is unchanged as of this date.		
			08/28/2014	This Material is unchanged as of this date.		
			03/18/2015	This Material is unchanged as of this date..		
			09/16/2015	This Material is unchanged as of this date.		
			03/16/2016	This Material is unchanged as of this date.		
			09/12/2016	This Material is unchanged as of this date.		

ADMINISTRATION AND MULTI-PURPOSE ROOM BUILDING (BUILDING J&K)

3 STAFF RESTROOMS (1 LOCATED IN NURSES' ROOM, AND 2 IN ADMIN BLDG), 2 RESTROOMS (NEXT TO BAND ROOM), AND 1 RESTROOM IN KITCHEN

	MORTAR MISCELLANEOUS	240 SF		09-098AAA	ASSUMED
11/30/2011	* Various changes.				
03/27/2017	Damage Observed. <5% Physical Damage - in the form of Grout/Mortar has worn away dow to Floor Level. Material condition changed from GOOD to FAIR overall. Friability changed from Non to Low. No other changes as of this date.				
05/13/2009	Grout/Mortar for 2"x2" Brown Ceramic Floor Tiles. (Apparent New Material identified by the AHERA accredited Inspector). This Material is in GOOD condition as of this date.				
11/30/2011	Location Description changed from 3 STAFF RESTROOMS to 3 STAFF RESTROOMS (1 LOCATED IN NURSES' ROOM, AND 2 IN ADMIN BLDG), 2 RESTROOMS (NEXT TO BAND ROOM), AND 1 RESTROOM IN KITCHEN. Quantity changed from 110 SF to 240 SF. No other changes as of this date.				
03/03/2014	This Material is unchanged as of this date.				
08/28/2014	This Material is unchanged as of this date.				
03/18/2015	This Material is unchanged as of this date.				
09/16/2015	This Material is unchanged as of this date.				
03/16/2016	This Material is unchanged as of this date.				
09/12/2016	This Material is unchanged as of this date.				

ADMINISTRATION AND MULTI-PURPOSE ROOM BUILDING (BUILDING J&K)

6 OFFICES AND CHOIR ROOM, AND HALLWAY TO STAGE

	CARPET MASTIC	3,000 SF		09-098AAA	ASSUMED
				17-041-06	ND
				17-041-09	ND
11/30/2011	* Location Description changed.				
03/01/2017	* Samples collected.				
05/13/2009	Mastic/Adhesive for Multi-Colored Carpet. (Apparent New Material identified by the AHERA accredited Inspector). This Material is in GOOD condition as of this date.				

SURVEY REPORT FOR

PIEDMONT MIDDLE SCHOOL

BUILDING NAME	LOCATION	MATERIAL TYPE	QTY (APPROXIMATE)	SAMPLE NO.	ASBESTOS CONTENT (TYPE)
11/30/2011	Location Description changed from 5 OFFICES AND BAND ROOM, AND HALLWAY TO STAGE to 6 OFFICES AND CHOIR ROOM, AND HALLWAY TO STAGE. No other changes as of this date.				
03/03/2014	This Material is unchanged as of this date.				
08/28/2014	This Material is unchanged as of this date.				
03/18/2015	This Material is unchanged as of this date.				
09/16/2015	This Material is unchanged as of this date.				
03/16/2016	This Material is unchanged as of this date.				
09/12/2016	This Material is unchanged as of this date.				
03/01/2017	Sample 17-041-06 collected from Bldg J & K, Hall J17, Yellow Mastic for Carpet. Sample 17-041-09 collected from Bldg J & K, Psych Office K2, Gray Leveling Compound under Carpet.				
03/27/2017	This Material is unchanged as of this date.				

ADMINISTRATION AND MULTI-PURPOSE ROOM BUILDING (BUILDING J&K)

ATTIC / PLENUM

	PIPE FITTING INSULATION	10 LF	05-212AAA	ASSUMED
09/06/2005	PIPE FITTING INSULATION, 10 FITTINGS. This Material is in good condition as of this date.			
03/03/2014	This Material is unchanged as of this date.			
08/28/2014	This Material is unchanged as of this date.			
03/18/2015	This Material is unchanged as of this date.			
09/16/2015	This Material is unchanged as of this date.			
03/16/2016	This Material is unchanged as of this date.			
09/12/2016	This Material is unchanged as of this date.			
03/27/2017	This Material is unchanged as of this date.			

ADMINISTRATION AND MULTI-PURPOSE ROOM BUILDING (BUILDING J&K)

CHOIR ROOM

	CEILING MASTIC	1,000 SF	05-212AAA	ASSUMED
09/06/2005	MASTIC/ADHESIVE FOR 1'X1' GLUED-ON CEILING TILE. This Material is in good condition as of this date.			
03/03/2014	This Material is unchanged as of this date.			
08/28/2014	This Material is unchanged as of this date.			
03/18/2015	This Material is unchanged as of this date.			
09/16/2015	This Material is unchanged as of this date.			

SURVEY REPORT FOR

PIEDMONT MIDDLE SCHOOL

BUILDING NAME	LOCATION	MATERIAL TYPE	COMMENTS	QTY (APPROXIMATE)	SAMPLE NO.	ASBESTOS CONTENT (TYPE)
---------------	----------	---------------	----------	----------------------	------------	-------------------------------

03/16/2016	This Material is unchanged as of this date.
09/12/2016	This Material is unchanged as of this date.
03/27/2017	This Material is unchanged as of this date.

ADMINISTRATION AND MULTI-PURPOSE ROOM BUILDING (BUILDING J&K)

CHOIR ROOM

	CEILING TILE	1,000 SF		05-212AAA	ASSUMED
09/06/2005	1'X1' GLUED-ON CEILING TILE. This Material is in good condition as of this date.				
03/03/2014	This Material is unchanged as of this date.				
08/28/2014	This Material is unchanged as of this date.				
03/18/2015	This Material is unchanged as of this date.				
09/16/2015	This Material is unchanged as of this date.				
03/16/2016	This Material is unchanged as of this date.				
09/12/2016	This Material is unchanged as of this date.				
03/27/2017	This Material is unchanged as of this date.				

ADMINISTRATION AND MULTI-PURPOSE ROOM BUILDING (BUILDING J&K)

COUNSELOR'S ROOM

	VINYL WALL COVER	100 SF		11-202AAA	ASSUMED
11/30/2011	Vinyl Wall Cover (Accordian Wall). This Material is in GOOD condition as of this date.				
03/03/2014	This Material is unchanged as of this date.				
08/28/2014	This Material is unchanged as of this date.				
03/18/2015	This Material is unchanged as of this date.				
09/16/2015	This Material is unchanged as of this date.				
03/16/2016	This Material is unchanged as of this date.				
09/12/2016	This Material is unchanged as of this date.				
03/27/2017	This Material is unchanged as of this date.				

ADMINISTRATION AND MULTI-PURPOSE ROOM BUILDING (BUILDING J&K)

COUNSELOR'S ROOM

	VINYL WALL COVER MASTIC	100 SF		11-202AAA	ASSUMED
11/30/2011	Mastic/Adhesive for Vinyl Wall Cover (Accordian Wall). This Material is in GOOD condition as of this date.				
03/03/2014	This Material is unchanged as of this date.				

SURVEY REPORT FOR

PIEDMONT MIDDLE SCHOOL

BUILDING NAME	LOCATION	MATERIAL TYPE	QTY (APPROXIMATE)	SAMPLE NO.	ASBESTOS CONTENT (TYPE)
---------------	----------	---------------	----------------------	------------	-------------------------------

08/28/2014	This Material is unchanged as of this date.				
03/18/2015	This Material is unchanged as of this date.				
09/16/2015	This Material is unchanged as of this date.				
03/16/2016	This Material is unchanged as of this date.				
09/12/2016	This Material is unchanged as of this date.				
03/27/2017	This Material is unchanged as of this date.				

ADMINISTRATION AND MULTI-PURPOSE ROOM BUILDING (BUILDING J&K)

ENTIRE ADMIN SECTION EXCEPT STORAGE ROOMS AND UTILITY ROOMS

	SUSPENDED CEILING TILE	3,500 SF			
			05-212AAA	ASSUMED	
10/10/2012	* Damages Re-Assessed on.				
03/16/2016	* Additional Damage observed on.				
09/12/2016	* Partial Repairs observed on.				
09/06/2005	2'X4' SUSPENDED CEILING TILE. This Material is in good condition as of this date.				
08/23/2006	Several Tiles have Water stains in Main Hallway. Friability changed from Low to Moderate. MATERIAL Condition changed from good to fair. No other changes as of this date.				
05/13/2009	<10% Water Damage overall. Friability changed from Moderate to High as of this date.				
10/10/2012	Damage Re-Assessed and is also present in Utility Room. Material remains in <10% Water Damage. No other changes as of this date.				
03/03/2014	This Material is unchanged as of this date.				
08/28/2014	This Material is unchanged as of this date.				
03/18/2015	This Material is unchanged as of this date.				
09/16/2015	This Material is unchanged as of this date.				
03/16/2016	Additional Damage observed. 4 Tiles have Water Damage in Data Storage Room. No other changes as of this date.				
09/12/2016	Partial Repairs observed. Some repairs made in Main Hallway. Data Room still has 4 Tiles with Water Damage. No other changes as of this date.				
03/27/2017	This Material is unchanged as of this date.				

ADMINISTRATION AND MULTI-PURPOSE ROOM BUILDING (BUILDING J&K)

EXTERIOR

	CAULKING	78 LF			
			08-241AAA	ASSUMED	
05/13/2009	* Damage observed as of.				
03/06/2017	* Damage correction noted 09/.				

SURVEY REPORT FOR

PIEDMONT MIDDLE SCHOOL

BUILDING NAME	LOCATION	MATERIAL TYPE	COMMENTS	QTY (APPROXIMATE)	SAMPLE NO.	ASBESTOS CONTENT (TYPE)
			10/14/2008	Window Caulking. Some of this Material is damaged. This Material is in FAIR condition as of this date.		
			05/13/2009	Damage: <5% Physical Damage due to cracked condition on South Side Windows. Material is in FAIR condition overall as of this date.		
			09/03/2009	Entry passed in error. Damage incorrectly identified. Damage should be <10% water damage due to water, moisture, and heat damages. No other changes as of this date.		
			03/03/2014	This Material is unchanged as of this date.		
			08/28/2014	This Material is unchanged as of this date.		
			03/18/2015	This Material is unchanged as of this date.		
			09/16/2015	This Material is unchanged as of this date.		
			03/16/2016	This Material is unchanged as of this date.		
			09/12/2016	This Material is unchanged as of this date.		
				This Material is unchanged as of this date.		

ADMINISTRATION AND MULTI-PURPOSE ROOM BUILDING (BUILDING J&K)

EXTERIOR

	SEALANT	500 LF	<div style="display: flex; justify-content: space-between;"> 12-185AAA ASSUMED </div>
10/10/2012	Sealant on Exterior Ducts. (Apparent New Material identified by the AHERA accredited Inspector). (Installed 2012). This Material is in GOOD condition as of this date. (Original entry updated on 03/18/15.)		
03/03/2014	This Material is unchanged as of this date.		
08/28/2014	This Material is unchanged as of this date.		
03/18/2015	Sealant is on Exterior Ducts. Original entry updated. No other changes as of this date.		
09/16/2015	This Material is unchanged as of this date.		
03/16/2016	This Material is unchanged as of this date.		
09/12/2016	This Material is unchanged as of this date.		
03/27/2017	This Material is unchanged as of this date.		

ADMINISTRATION AND MULTI-PURPOSE ROOM BUILDING (BUILDING J&K)

EXTERIOR OVERHANG (SOUTH SIDE)

	PIPE FITTING INSULATION	8 SF	<div style="display: flex; justify-content: space-between;"> 06-223AAA ASSUMED </div>
08/23/2006	pipe fitting insulation (4" Outside Diameter) on overhead TSI, 8 fittings total. 2 fittings are significantly damaged (50% missing), fittings also exposed with row edges. This Material is in poor condition as of this date.		
03/05/2007	Damage: <50% Physical Damage - Above the Entry Door to the Administration Offices the Material has been significantly Damaged in several locations where the metal protective cover has been gauged and cut. This Material is in poor overall condition as of this date.		

SURVEY REPORT FOR

PIEDMONT MIDDLE SCHOOL

BUILDING NAME	LOCATION	MATERIAL TYPE	COMMENTS	QTY (APPROXIMATE)	SAMPLE NO.	ASBESTOS CONTENT (TYPE)
			03/03/2014	This Material is unchanged as of this date.		
			08/28/2014	This Material is unchanged as of this date.		
			03/18/2015	This Material is unchanged as of this date.		
			09/16/2015	This Material is unchanged as of this date.		
			03/16/2016	This Material is unchanged as of this date.		
			09/12/2016	This Material is unchanged as of this date.		
			03/27/2017	This Material is unchanged as of this date.		

ADMINISTRATION AND MULTI-PURPOSE ROOM BUILDING (BUILDING J&K)

KITCHEN, RESTROOM, AND SNACK BAR

	VINYL SHEETING	1,030 SF		05-212AAA		ASSUMED
05/13/2009	* Additional Damages observed as of.					
09/06/2005	VINYL SHEETING. This Material is in good condition as of this date.					
04/17/2008	2 SF is damaged by the Sink and Refrigerator, and this Material is in FAIR condition as of this date.					
05/13/2009	Damages Re-Assessed. Additional Damages in the form of Vinyl Sheeting has been Damaged in several seam locations with separation. Friability changed from Low to Moderate. No other changes as of this date.					
09/03/2009	Material remains in <5% Physical Damage. This Material is unchanged as of this date.					
09/25/2013	This Material is unchanged as of this date.					
03/03/2014	This Material is unchanged as of this date.					
08/28/2014	This Material is unchanged as of this date.					
03/18/2015	This Material is unchanged as of this date.					
09/16/2015	This Material is unchanged as of this date.					
03/16/2016	This Material is unchanged as of this date.					
09/12/2016	This Material is unchanged as of this date.					
03/27/2017	This Material is unchanged as of this date.					

ADMINISTRATION AND MULTI-PURPOSE ROOM BUILDING (BUILDING J&K)

KITCHEN, RESTROOM, AND SNACK BAR

	VINYL SHEETING BACKING PAPER/MASTIC	1,030 SF		05-212AAA		ASSUMED
05/13/2009	* Additional damages observed as of.					
09/06/2005	BACKING PAPER/ADHESIVE FOR VINYL SHEETING. This Material is in good condition as of this date.					
04/17/2008	2 SF is damaged by the Sink and Refrigerator and this Material is in FAIR condition as of this date.					

SURVEY REPORT FOR

PIEDMONT MIDDLE SCHOOL

BUILDING NAME	LOCATION	MATERIAL TYPE	COMMENTS	QTY (APPROXIMATE)	SAMPLE NO.	ASBESTOS CONTENT (TYPE)
			05/13/2009 Damages Re-Assessed. Additional Damages in the form of Vinyl Sheeting has been Damaged in several seam locations with separation. Friability changed from Low to Moderate. No other changes as of this date.			
			09/03/2009 Material remains in <5% Physical Damage. This Material is unchanged as of this date.			
			09/25/2013 This Material is unchanged as of this date.			
			03/03/2014 This Material is unchanged as of this date.			
			08/28/2014 This Material is unchanged as of this date.			
			03/18/2015 This Material is unchanged as of this date.			
			09/16/2015 This Material is unchanged as of this date.			
			03/16/2016 This Material is unchanged as of this date.			
			09/12/2016 This Material is unchanged as of this date.			
			09/07/2017 This Material is unchanged as of this date.			

ADMINISTRATION AND MULTI-PURPOSE ROOM BUILDING (BUILDING J&K)

MAIN MECHANICAL ROOM (BOILER ROOM), ELECTRICAL PANEL ROOM, AND FURNACE ROOMS

BUILDING NAME	LOCATION	MATERIAL TYPE	COMMENTS	QTY (APPROXIMATE)	SAMPLE NO.	ASBESTOS CONTENT (TYPE)
		SMOOTH WALL MISCELLANEOUS		3,000 SF	09-098AAA	ASSUMED
			09/03/2009 * Damage correction noted.			
			10/23/2012 * Repairs observed.			
			05/13/2009 Gypsum Wallboard System Walls and Ceilings. Texture and Skim Coat is Yellow and Cream in Mechanical Room (Boiler Room), and Furnace Closets. Damage: <5% Physical Damage and <10% Water Damage due to heat and moisture separation of Joint and Taping Mud in Main Mechanical Room and Furnace Rooms. Several cuts and holes observed. Skim coat is in peeling on various surfaces. This Material is in POOR condition as of this date.			
			09/03/2009 Entry passed in error. Damage incorrectly identified and should be >10% water damage. This Material is unchanged as of this date. No other changes as of this date.			
			10/10/2012 Material condition reassessed. Ceiling has been removed and repaired in Mechanical Room (during construction of Summer 2012). Quantity changed from 3,300 SF to 3,000 SF. (A portion of Wall has been removed, and new Drywall with no Skim Coat has been installed). Water Damage not present at time of inspection. Several holes observed on Walls in Mechanical Room. Material is in FAIR condition overall as of this date.			
			03/03/2014 This Material is unchanged as of this date.			
			08/28/2014 This Material is unchanged as of this date.			
			03/18/2015 This Material is unchanged as of this date.			
			09/16/2015 This Material is unchanged as of this date.			
			03/16/2016 This Material is unchanged as of this date.			
			09/12/2016 This Material is unchanged as of this date.			

SF=Sq. Ft, l=Inches, LF=Linear Ft., N=Number, EA=Each

HazMat Doc. All Rights Reserved.

SURVEY REPORT FOR

PIEDMONT MIDDLE SCHOOL

BUILDING NAME	LOCATION	MATERIAL TYPE	QTY (APPROXIMATE)	SAMPLE NO.	ASBESTOS CONTENT (TYPE)
---------------	----------	---------------	----------------------	------------	-------------------------------

03/27/2017 This Material is unchanged as of this date.

ADMINISTRATION AND MULTI-PURPOSE ROOM BUILDING (BUILDING J&K)

MAIN MECHANICAL ROOM (BOILER ROOM), ELECTRICAL PANEL ROOM, AND FURNACE ROOMS

SMOOTH WALL SURFACING	3,000 SF	09-098AAA	ASSUMED
-----------------------	----------	-----------	---------

09/03/2009 * Damage correction noted.

10/23/2012 * Repairs observed.

05/13/2009 Skim Coat for Gypsum Wallboard System Walls and Ceilings. Texture and Skim Coat is Yellow and Cream in Mechanical Room (Boiler Room), and Furnace Closets. Damage: <5% Physical Damage and <10% Water Damage due to heat and moisture separation of Joint and Taping Mud in Main Mechanical Room and Furnace Rooms. Several cuts and holes observed. Skim coat is in peeling on various surfaces. This Material is in POOR condition as of this date.

09/03/2009 Entry passed in error. Damage incorrectly identified and should be >10% water damage. This Material is unchanged as of this date. No other changes as of this date.

10/10/2012 Material condition reassessed. Ceiling has been removed and repaired in Mechanical Room (during construction of Summer 2012). Quantity changed from 3,300 SF to 3,000 SF. (A portion of Wall has been removed, and new Drywall with no Skim Coat has been installed). Water damage not present at time of inspection. Several holes observed on Walls in Mechanical Room. Material is in FAIR condition overall as of this date.

03/03/2014 This Material is unchanged as of this date.

08/28/2014 This Material is unchanged as of this date.

03/18/2015 This Material is unchanged as of this date.

09/16/2015 This Material is unchanged as of this date.

03/16/2016 This Material is unchanged as of this date.

09/12/2016 This Material is unchanged as of this date.

03/27/2017 This Material is unchanged as of this date.

ADMINISTRATION AND MULTI-PURPOSE ROOM BUILDING (BUILDING J&K)

MAIN MECHANICAL ROOM, STAGE, FOOD STORAGE ROOM, BAND ROOM MECHANICAL ROOM, AND ALL ADMIN OFFICES

FIRE DOOR CORE INSULATION	630 SF	05-212AAA	ASSUMED
---------------------------	--------	-----------	---------

09/06/2005 FIRE DOOR CORE INSULATION (30 EA FIRE DOORS). This Material is in good condition as of this date.

03/03/2014 This Material is unchanged as of this date.

08/28/2014 This Material is unchanged as of this date.

03/18/2015 This Material is unchanged as of this date.

09/16/2015 This Material is unchanged as of this date.

SURVEY REPORT FOR

PIEDMONT MIDDLE SCHOOL

BUILDING NAME	LOCATION	MATERIAL TYPE	COMMENTS	QTY (APPROXIMATE)	SAMPLE NO.	ASBESTOS CONTENT (TYPE)
---------------	----------	---------------	----------	----------------------	------------	-------------------------------

03/16/2016	This Material is unchanged as of this date.
09/12/2016	This Material is unchanged as of this date.
03/27/2017	This Material is unchanged as of this date.

ADMINISTRATION AND MULTI-PURPOSE ROOM BUILDING (BUILDING J&K)

MAIN OFFICE (RECEPTIONIST AREA), AND ENTRY TO MAIN OFFICE

CARPET MASTIC

1,230 SF

05-212AAA

ASSUMED

05/13/2009	* Various changes as of.
11/30/2011	* Quantity changed.
09/06/2005	Mastic/Adhesive for Grey Carpet. This Material is in good condition as of this date.
08/23/2006	Apparent New Material identified by the AHERA Accredited inspector. This Material is unchanged as of this date.
05/13/2009	Location Description changed from OFFICES AND HALLWAYS to MAIN OFFICE (RECEPTIONIST AREA), AND ENTRY TO MAIN OFFICE. Quantity changed from 3,500 SF to 680 SF. Carpet is Blue and Gray. Bandroom offices are covered with approx. 3,000 SF multi-colored carpet. No other changes as of this date.
11/30/2011	Quantity changed from 680 SF to 1,230 SF. No other changes as of this date.
03/03/2014	This Material is unchanged as of this date.
08/28/2014	This Material is unchanged as of this date.
03/18/2015	This Material is unchanged as of this date.
09/16/2015	This Material is unchanged as of this date.
03/16/2016	This Material is unchanged as of this date.
09/12/2016	This Material is unchanged as of this date.
03/27/2017	This Material is unchanged as of this date.

ADMINISTRATION AND MULTI-PURPOSE ROOM BUILDING (BUILDING J&K)

MULTI-PURPOSE ROOM, AND FOOD STORAGE ROOM

BASEBOARD MASTIC

280 LF

09-098AAA

ASSUMED

17-041-05

8%

03/01/2017	* Samples collected.
05/13/2009	Mastic/Adhesive for 4" Cream Baseboard. This Material is in GOOD condition as of this date.
03/03/2014	This Material is unchanged as of this date.
08/28/2014	This Material is unchanged as of this date.
03/18/2015	This Material is unchanged as of this date.

SURVEY REPORT FOR

PIEDMONT MIDDLE SCHOOL

BUILDING NAME	LOCATION	MATERIAL TYPE	COMMENTS	QTY (APPROXIMATE)	SAMPLE NO.	ASBESTOS CONTENT (TYPE)
			09/16/2015	This Material is unchanged as of this date.		
			03/16/2016	This Material is unchanged as of this date.		
			09/12/2016	This Material is unchanged as of this date.		
			03/01/2017	Sample 17-041-05 collected from Bldg J & K, Multi-Purpose Room J11, Mastic for 4" Beige Baseboard.		
			03/27/2017	This Material is unchanged as of this date.		

ADMINISTRATION AND MULTI-PURPOSE ROOM BUILDING (BUILDING J&K)

NURSES' OFFICE, MAIN HALL, MULTI-PURPOSE ROOM, STAFF LOUNGE, AND STORAGE

	VINYL FLOOR TILE	9,500 SF		
			17-041-01	ND
			17-041-03	ND
			17-041-07	ND
11/30/2011	* Various changes.			
03/16/2016	* Additional Damage observed on.			
09/12/2016	* Additional Damage observed on.			
03/01/2017	* Samples collected.			
08/23/2006	12"X12" BEIGE VINYL FLOOR TILE (Apparent New Material identified by the AHERA Accredited inspector). This Material is in good condition as of this date.			
11/30/2011	Location Description changed from OFFICES, MAIN HALL, MULTI-PURPOSE ROOM ,AND STAFF LOUNGE ROOM to NURSES' OFFICE, MAIN HALL, MULTI-PURPOSE ROOM, STAFF LOUNGE, AND STORAGE. Material reassessed and some Tiles are Blue in Multipurpose Room. Damage: <5% Physical Damage - in the form of 1 Tile is cracked in Staff Lounge, and 9 Tiles are cracked next to Entry of Multipurpose Room. Material condition changed from GOOD to FAIR overall as of this date. Friability changed from Non to Low to reflect this change.			
03/03/2014	This Material is unchanged as of this date.			
08/28/2014	This Material is unchanged as of this date.			
03/18/2015	This Material is unchanged as of this date.			
09/16/2015	This Material is unchanged as of this date.			
03/16/2016	Damage in Staff Lounge has increased to 3 cracked Tiles. No other changes as of this date.			
09/12/2016	Additional Damage observed. There are now 7 cracked Tiles in the Staff Lounge. MPR has 50 cracked Tiles in the center of the Room. No other changes as of this date.			
03/01/2017	Sample 17-041-01 collected from Bldg J & K, Multi-Purpose Room J11, Beige 12"x12" Vinyl Floor Tile (Center Field). Sample 17-041-03 collected from Bldg J & K, Multi-Purpose Room J11, Off-White 12"x12" Vinyl Floor Tile, (Perimeter). Sample 17-041-07 collected from Bldg J & K, Admin, K11, Beige 12"x12" Vinyl Floor Tile under Carpet.			
03/27/2017	This Material is unchanged as of this date.			

SURVEY REPORT FOR

PIEDMONT MIDDLE SCHOOL

BUILDING NAME	LOCATION	MATERIAL TYPE	QTY (APPROXIMATE)	SAMPLE NO.	ASBESTOS CONTENT (TYPE)
---------------	----------	---------------	----------------------	------------	-------------------------------

ADMINISTRATION AND MULTI-PURPOSE ROOM BUILDING (BUILDING J&K)

NURSES' OFFICE, MAIN HALL, MULTI-PURPOSE ROOM, STAFF LOUNGE, AND STORAGE

VINYL FLOOR TILE MASTIC	9,500 SF	17-041-02	ND
		17-041-04	ND
		17-041-07	ND

- 11/30/2011 * Various changes.
- 03/16/2016 * Additional Damage observed on.
- 09/12/2016 * Additional Damage observed on.
- 03/01/2017 * Samples collected.
- 08/23/2006 Mastic/Adhesive FOR 12"x12" Beige Vinyl Floor Tile (Apparent New Material identified by the AHERA Accredited inspector). This Material is in good condition as of this date.
- 11/30/2011 Location Description changed from OFFICES, MAIN HALL, MULTI-PURPOSE ROOM ,AND STAFF LOUNGE ROOM to NURSES' OFFICE, MAIN HALL, MULTI-PURPOSE ROOM, STAFF LOUNGE, AND STORAGE. Material Re-Assessed and some Tiles are Blue in Multipurpose Room. Damage: <5% Physical Damage - in the form of 1 Tile is cracked in Staff Lounge, and 9 Tiles are cracked next to Entry of Multipurpose Room. Material condition changed from GOOD to FAIR overall as of this date. Friability changed from Non to Low to reflect this change.
- 03/03/2014 This Material is unchanged as of this date.
- 08/28/2014 This Material is unchanged as of this date.
- 03/18/2015 This Material is unchanged as of this date.
- 09/16/2015 This Material is unchanged as of this date.
- 03/16/2016 Damage in Staff Lounge has increased to 3 cracked Tiles. No other changes as of this date.
- 09/12/2016 Additional Damage observed. There are now 7 cracked Tiles in the Staff Lounge. MPR has 50 cracked Tiles in the center of the Room. No other changes as of this date.
- 03/01/2017 Sample 17-041-02 collected from Bldg J & K, Multi-Purpose Room J11, Yellow Mastic for Beige 12"x12" Vinyl Floor Tile. Sample 17-041-04 collected from Bldg J & K, Multi-Purpose Room J11, Yellow Mastic for Off-White 12"x12" Vinyl Floor Tile. Sample 17-041-08 collected from Bldg J & K, Admin, K11, Yellow Mastic for Beige Vinyl Floor Tile under Carpet.
- 03/27/2017 This Material is unchanged as of this date.

ADMINISTRATION AND MULTI-PURPOSE ROOM BUILDING (BUILDING J&K)

ONE RESTROOM, FOOD STORAGE ROOM, AND KITCHEN

VINYL FLOOR TILE	200 SF	05-212AAA	ASSUMED
------------------	--------	-----------	---------

- 05/13/2009 * Various changes as of.
- 09/03/2009 * Damage observed.
- 09/25/2013 * Various changes as of.

SURVEY REPORT FOR

PIEDMONT MIDDLE SCHOOL

BUILDING NAME	LOCATION	MATERIAL TYPE	COMMENTS	QTY (APPROXIMATE)	SAMPLE NO.	ASBESTOS CONTENT (TYPE)
			03/16/2016	* Additional Damage observed on.		
			09/06/2005	9"X9" VINYL FLOOR TILE. This Material is in good condition as of this date.		
			05/13/2009	Location Description changed from ONE RESTROOM AND FOOD STORAGE CLOSET to ONE RESTROOM AND FOOD STORAGE CLOSET IN FOOD STORAGE ROOM. Material has been Removed in Staff Restroom and Replaced with new 2"x2" Ceramic Floor Tile. No other changes as of this date.		
			09/03/2009	Damage: <5% Physical Damage due to 4 broken and chipped Tiles at Entrance Doorway. Material condition changed from GOOD to FAIR overall. Friability changed from Non to Low. No other changes as of this date.		
			09/25/2013	Quantity changed from 150 SF to 200 SF. Material is 9' x 9' Beige Color Vinyl Floor Tile. Material is also present behind Stove and maybe under Red Vinyl Flooring. No other changes as of this date.		
			03/03/2014	Location changed from ONE RESTROOM AND FOOD STORAGE CLOSET IN FOOD STORAGE ROOM to ONE RESTROOM, FOOD STORAGE ROOM, AND KITCHEN. No other changes as of this date.		
			08/28/2014	This Material is unchanged as of this date.		
			03/18/2015	This Material is unchanged as of this date.		
			09/16/2015	This Material is unchanged as of this date.		
			03/16/2016	Additional Damage observed. 2 Tiles are broken in the Kitchen Storage Room exposing Mastic/Adhesive. No other changes as of this date.		
			09/12/2016	This Material is unchanged as of this date.		
			03/27/2017	This Material is unchanged as of this date.		

ADMINISTRATION AND MULTI-PURPOSE ROOM BUILDING (BUILDING J&K)

ONE RESTROOM, FOOD STORAGE ROOM, AND KITCHEN

VINYL FLOOR TILE MASTIC

200 SF

05-212AAA

ASSUMED

			05/13/2009	* Various changes as of.		
			09/03/2009	* Damage observed.		
			09/06/2005	MASTIC/adhesive FOR 9"X9" VINYL FLOOR TILE. This Material is in good condition as of this date.		
			05/13/2009	Location Description changed from ONE RESTROOM AND FOOD STORAGE CLOSET to ONE RESTROOM AND FOOD STORAGE CLOSET IN FOOD STORAGE ROOM. Material has been Removed in Staff Restroom and replaced with new 2"x2" Ceramic Floor Tile. No other changes as of this date.		
			09/03/2009	Damage: <5% Physical Damage due to 4 broken and chipped Tiles at Entrance Doorway. Material condition changed from GOOD to FAIR overall as of this date. Friability changed from Non to Low to reflect this change.		
			03/03/2014	Location changed from ONE RESTROOM AND FOOD STORAGE CLOSET IN FOOD STORAGE ROOM to ONE RESTROOM, FOOD STORAGE ROOM, AND KITCHEN. Quantity changed from 150 SF to 200 SF. No other changes as of this date.		
			08/28/2014	This Material is unchanged as of this date.		

SURVEY REPORT FOR

PIEDMONT MIDDLE SCHOOL

BUILDING NAME	LOCATION	MATERIAL TYPE	COMMENTS	QTY (APPROXIMATE)	SAMPLE NO.	ASBESTOS CONTENT (TYPE)
			03/18/2015	This Material is unchanged as of this date.		
			09/16/2015	This Material is unchanged as of this date.		
			03/16/2016	Additional Damage observed. 2 Tiles are broken in the Kitchen Storage Room exposing Mastic/Adhesive. No other changes as of this date.		
			09/12/2016	This Material is unchanged as of this date.		
			03/27/2017	This Material is unchanged as of this date.		

ADMINISTRATION AND MULTI-PURPOSE ROOM BUILDING (BUILDING J&K)

SNACK BAR, AND ATTIC AREA

	SPRAY ON CEILING	220 SF		05-212AAA	ASSUMED
09/06/2005	SPRAY-ON CEILING. This Material is in good condition as of this date.				
03/05/2007	Damage: <5% Physical Damage - degradation in the form of a Wall-to-Wall crack and two areas with holes. Material condition changed from GOOD to FAIR. Friability changed from Low to High. No other changes as of this date.				
10/14/2008	Material reassessed. Additional damage in the form of water stains. No other changes as of this date.				
05/13/2009	Water Damage remains <10%, and this Material is unchanged as of this date.				
03/03/2014	This Material is unchanged as of this date.				
08/28/2014	This Material is unchanged as of this date.				
03/18/2015	This Material is unchanged as of this date.				
09/16/2015	This Material is unchanged as of this date.				
03/16/2016	This Material is unchanged as of this date.				
09/12/2016	This Material is unchanged as of this date.				
03/27/2017	This Material is unchanged as of this date.				

ADMINISTRATION AND MULTI-PURPOSE ROOM BUILDING (BUILDING J&K)

STAFF LOUNGE, NURSES' ROOM AND SNACK BAR

	SINK UNDERCOATING	15 SF		11-202AAA	ASSUMED
11/30/2011	Grey Thermal Undercoating on Sink. (3 EA Sinks). This Material is in GOOD condition as of this date.				
03/03/2014	This Material is unchanged as of this date.				
08/28/2014	This Material is unchanged as of this date.				
03/18/2015	This Material is unchanged as of this date.				
09/16/2015	This Material is unchanged as of this date.				
03/16/2016	This Material is unchanged as of this date.				
09/12/2016	This Material is unchanged as of this date.				

SURVEY REPORT FOR

PIEDMONT MIDDLE SCHOOL

BUILDING NAME	LOCATION	MATERIAL TYPE	QTY (APPROXIMATE)	SAMPLE NO.	ASBESTOS CONTENT (TYPE)
---------------	----------	---------------	----------------------	------------	-------------------------------

03/27/2017 This Material is unchanged as of this date.

ADMINISTRATION AND MULTI-PURPOSE ROOM BUILDING (BUILDING J&K)

STAGE, KITCHEN, STORAGE ROOM, BAND ROOM, RESTROOMS, AND HALLWAY OFFICES

SMOOTH WALL MISCELLANEOUS	19,800 SF	05-212AAA	ASSUMED
---------------------------	-----------	-----------	---------

- 08/23/2006 * Location Description changed on.
- 11/05/2007 * Additional Damage noted on.
- 05/13/2009 * Additional Damages observed as of.
- 08/28/2014 * Damage observed.
- 09/06/2005 Gypsum Wallboard System Walls and Ceilings. This Material is in good condition as of this date.
- 08/23/2006 Hallway Offices added to location. 12,000 SF added to quantity. Material Quantity changed from 7,800 SF to 19,800 SF. Several damages observed in Bathroom Hallway. Friability changed from Low to Moderate. Material Condition changed from good to fair. No other changes as of this date.
- 11/05/2007 Material Re-Assessed. Damage: <5% Physical Damage - due to a 2" O.D. hole noticed in Kitchen next to oven. This Material remains in FAIR condition overall. No other changes as of this date.
- 05/13/2009 Damages Re-Assessed. Additional Damage observed in the form of several cuts, holes, and scratches in Food Storage Room, Hallways to Stage, and Food Serving locations. No other changes as of this date.
- 03/03/2014 This Material is unchanged as of this date.
- 08/28/2014 Material Re-Assessed. Kitchen wall has 3 SF Damage on the Wall. No other changes as of this date.
- 03/18/2015 This Material is unchanged as of this date.
- 09/16/2015 This Material is unchanged as of this date.
- 03/16/2016 This Material is unchanged as of this date.
- 09/12/2016 This Material is unchanged as of this date.
- 03/27/2017 This Material is unchanged as of this date.

ADMINISTRATION AND MULTI-PURPOSE ROOM BUILDING (BUILDING J&K)

STAGE, KITCHEN, STORAGE ROOM, BAND ROOM, RESTROOMS, AND HALLWAY OFFICES

SMOOTH WALL SURFACING	19,800 SF	06-223AAA	ASSUMED
-----------------------	-----------	-----------	---------

- 11/05/2007 * Additional Damage noted on.
- 05/13/2009 * Additional Damages observed as of.
- 09/25/2013 * Friability changed on.
- 03/03/2014 * Friability changed on.
- 08/28/2014 * Damage observed.
- 08/23/2006 Skim Coat for Gypsum Wallboard System Walls and Ceilings. Several damages observed in Bathroom Hallway. This Material is in fair condition as of this date.

SF=Sq. Ft, l=Inches, LF=Linear Ft., N=Number, EA=Each

SURVEY REPORT FOR

PIEDMONT MIDDLE SCHOOL

BUILDING NAME	LOCATION	MATERIAL TYPE	COMMENTS	QTY (APPROXIMATE)	SAMPLE NO.	ASBESTOS CONTENT (TYPE)
			11/05/2007	Material Re-Assessed. Damage: <5% Physical Damage - due to a 2" O.D. hole noticed in Kitchen next to oven. This Material remains in FAIR condition overall. No other changes as of this date.		
			05/13/2009	Damages Re-Assessed. Additional Damage observed in the form of several cuts, holes, and scratches in Food Storage Room, Hallways to Stage, and Food Serving locations. No other changes as of this date.		
			09/25/2013	Friability changed from Moderate to Low. No other changes as of this date.		
			03/03/2014	Friability changed from Low to Moderate. No other changes as of this date.		
			08/28/2014	Material Re-Assessed. Kitchen wall has 3 SF Damage on the Wall. No other changes as of this date.		
			03/18/2015	This Material is unchanged as of this date.		
			09/16/2015	This Material is unchanged as of this date.		
			03/16/2016	This Material is unchanged as of this date.		
			09/12/2016	This Material is unchanged as of this date.		

ADMINISTRATION AND MULTI-PURPOSE ROOM BUILDING (BUILDING J&K)

STORAGE ROOMS, UTILITY ROOM, AND ENTIRE ADMIN SECTION

BASEBOARD MASTIC	1,350 LF	05-212AAA	ASSUMED
09/06/2005	MASTIC/adhesive FOR 4" grey BASEBOARD. This Material is in good condition as of this date.		
08/23/2006	Apparent New Material identified by the AHERA Accredited inspector. This Material is unchanged as of this date.		
03/03/2014	This Material is unchanged as of this date.		
08/28/2014	This Material is unchanged as of this date.		
03/18/2015	This Material is unchanged as of this date.		
09/16/2015	This Material is unchanged as of this date.		
03/16/2016	This Material is unchanged as of this date.		
09/12/2016	This Material is unchanged as of this date.		
03/27/2017	This Material is unchanged as of this date.		

ADMINISTRATION AND MULTI-PURPOSE ROOM BUILDING (BUILDING J&K)

WOOD WALLS, EXTERIOR UPPER LEVEL OVERHANG, AND COVERED WALKWAY

ROUGH CEILING	3,100 SF	05-212AAA	ASSUMED
03/05/2007	* Various changes on.		
11/05/2007	* Various changes on.		
05/13/2009	* Various changes on.		

SURVEY REPORT FOR

PIEDMONT MIDDLE SCHOOL

BUILDING NAME	LOCATION	MATERIAL TYPE	QTY (APPROXIMATE)	SAMPLE NO.	ASBESTOS CONTENT (TYPE)
09/06/2005		STUCCO ON WALLS AND COVERED WALKWAY. This Material is in good condition as of this date.			
03/05/2007		Location Name changed from EXTERIOR WALLS, AND COVERED WALKWAY to EXTERIOR WALLS, UPPER LEVEL OVERHANG, AND COVERED WALKWAY. Quantity changed from 12,500 SF to 14,300 SF to reflect this fact. No other changes as of this date.			
11/05/2007		Material Re-Assessed. Damage: <5% Physical Damage - due to several small cuts and holes in several areas of Kitchen Area. Friability changed from Low to Moderate to reflect this fact. Material condition changed from GOOD to FAIR overall. No other changes as of this date.			
05/13/2009		Location Description changed from EXTERIOR WALLS, UPPER LEVEL OVERHANG, AND COVERED WALKWAY to WOOD WALLS, UPPER LEVEL OVERHANG, AND COVERED WALKWAY. Material Type changed from ROUGH WALL to ROUGH CEILING. Material Description changed from ' SKIM COAT FOR STUCCO ON WALLS AND COVERED WALKWAY.' to 'SKIM COAT FOR STUCCO ON Overhang AND COVERED WALKWAY'. Quantity changed from 14,300 SF to 3,100 SF. Damages Re-Assessed. 2 cracked surfaces observed on East and South Sides. Friability changed from Moderate to Low. No other changes as of this date.			
03/03/2014		This Material is unchanged as of this date.			
08/28/2014		This Material is unchanged as of this date.			
03/18/2015		This Material is unchanged as of this date.			
09/16/2015		This Material is unchanged as of this date.			
03/16/2016		This Material is unchanged as of this date.			
09/12/2016		This Material is unchanged as of this date.			
03/27/2017		This Material is unchanged as of this date.			

ADMINISTRATION AND MULTI-PURPOSE ROOM BUILDING (BUILDING J&K)

WOOD WALLS, UPPER LEVEL OVERHANG, AND COVERED WALKWAY

ROUGH CEILING SURFACING

3,200 SF

05-212AAA

ASSUMED

03/05/2007	* Various changes on.
11/05/2007	* Various changes on.
05/13/2009	* Various changes on.
09/06/2005	SKIM COAT FOR STUCCO ON WALLS AND COVERED WALKWAY. This Material is in good condition as of this date.
03/05/2007	Location Name changed from EXTERIOR WALLS, AND COVERED WALKWAY to EXTERIOR WALLS, UPPER LEVEL OVERHANG, AND COVERED WALKWAY. Quantity changed from 12,500 SF to 14,300 SF to reflect this fact. No other changes as of this date.
11/05/2007	Material reassessed. Damage: <5% Physical Damage - due to several small cuts and holes in several areas of Kitchen Area. Friability changed from Low to Moderate to reflect this fact. Material condition changed from GOOD to FAIR overall. No other changes as of this date.

SURVEY REPORT FOR

PIEDMONT MIDDLE SCHOOL

BUILDING NAME	LOCATION	MATERIAL TYPE	QTY (APPROXIMATE)	SAMPLE NO.	ASBESTOS CONTENT (TYPE)
05/13/2009					Location Description changed from EXTERIOR WALLS, UPPER LEVEL OVERHANG, AND COVERED WALKWAY to WOOD WALLS, UPPER LEVEL OVERHANG, AND COVERED WALKWAY. Material Type changed from ROUGH WALL SURFACING to ROUGH CEILING SURFACING. Material Description changed from ' SKIM COAT FOR STUCCO ON WALLS AND COVERED WALKWAY. ' to ' SKIM COAT FOR STUCCO ON Overhang AND COVERED WALKWAY. Quantity changed from 12,500 SF to 3,200 SF. Damages Re-Assessed. 2 cracked surfaces observed on East and South Sides. Friability changed from Moderate to Low. No other changes as of this date.
03/03/2014					This Material is unchanged as of this date.
					This Material is unchanged as of this date.
03/18/2015					This Material is unchanged as of this date.
09/16/2015					This Material is unchanged as of this date.
03/16/2016					This Material is unchanged as of this date.
09/12/2016					This Material is unchanged as of this date.
03/27/2017					This Material is unchanged as of this date.

SURVEY REPORT FOR

PIEDMONT MIDDLE SCHOOL

BUILDING NAME	LOCATION	MATERIAL TYPE	QTY (APPROXIMATE)	SAMPLE NO.	ASBESTOS CONTENT (TYPE)
CLASSROOMS 01-03 AND RESTROOMS BUILDING (BUILDING A)					
CLASSROOMS 01-03 AND RESTROOMS BUILDING (BUILDING A)					
03/06/2017	BUILDING NOTES:				
03/05/2007	Building Name changed from CLASSROOMS 1-3 AND RESTROOMS to CLASSROOMS 01-03 AND RESTROOMS BUILDING.				
CLASSROOMS 01-03 AND RESTROOMS BUILDING (BUILDING A)					
BOILER ROOM					
	FIRE DOOR CORE INSULATION		21 SF	05-212AAA	ASSUMED
09/06/2005	FIRE DOOR CORE INSULATION (1 ea FIRE DOOR). This Material is in good condition as of this date.				
03/03/2014	This Material is unchanged as of this date.				
08/28/2014	This Material is unchanged as of this date.				
03/18/2015	This Material is unchanged as of this date.				
09/16/2015	This Material is unchanged as of this date.				
03/16/2016	This Material is unchanged as of this date.				
09/12/2016	This Material is unchanged as of this date.				
03/27/2017	This Material is unchanged as of this date.				
CLASSROOMS 01-03 AND RESTROOMS BUILDING (BUILDING A)					
BOILER ROOM, AND TWO STAFF RESTROOMS					
	PLASTER WALL		2,600 SF	05-212AAA	ASSUMED
08/23/2006	* Location Description changed on.				
03/16/2016	* Location Description changed on.				
09/06/2005	PLASTER WALLS AND CEILING. Damages observed. This Material is in fair condition as of this date.				
08/23/2006	Two Student Restrooms added to Location. 1,200 SF added to quantity. Quantity changed from 1,400 SF to 2,600 SF. No other changes as of this date.				
04/17/2008	Previously identified Damages are in the form of cuts and holes in various locations. No other changes as of this date.				
05/13/2009	Physical Damage remains <5%. This Material is unchanged as of this date.				
03/03/2014	This Material is unchanged as of this date.				
08/28/2014	This Material is unchanged as of this date.				
03/18/2015	This Material is unchanged as of this date.				
09/16/2015	This Material is unchanged as of this date.				

SF=Sq. Ft, l=Inches, LF=Linear Ft., N=Number, EA=Each

HazMat Doc. All Rights Reserved.

SURVEY REPORT FOR

PIEDMONT MIDDLE SCHOOL

BUILDING NAME	LOCATION	MATERIAL TYPE	QTY (APPROXIMATE)	SAMPLE NO.	ASBESTOS CONTENT (TYPE)
---------------	----------	---------------	----------------------	------------	-------------------------------

03/16/2016	Location Description Re-Assessed. Restrooms are now Staff Restrooms. Location changed from BOILER ROOM, AND TWO STUDENT RESTROOMS to BOILER ROOM, AND TWO STAFF RESTROOMS. No other changes as of this date.				
09/12/2016	This Material is unchanged as of this date.				
03/27/2017	This Material is unchanged as of this date.				

CLASSROOMS 01-03 AND RESTROOMS BUILDING (BUILDING A)

BOILER ROOM, AND TWO STAFF RESTROOMS

	PLASTER WALL SURFACING		2,600 SF	05-212AAA	ASSUMED
08/23/2006	* Location Description changed on.				
03/16/2016	* Location Description changed on.				
09/06/2005	SKIM COAT FOR PLASTER WALLS AND CEILING. Damages noticed. This Material is in fair condition as of this date.				
08/23/2006	Two Student Restrooms added to Location. 1,200 SF added to quantity. Quantity changed from 1,400 SF to 2,600 SF. No other changes as of this date.				
04/17/2008	Previously identified Damages are in the form of cuts and holes in various locations. No other changes as of this date.				
09/03/2009	Material remains in <5% Physical Damage. This Material is unchanged as of this date.				
03/03/2014	This Material is unchanged as of this date.				
08/28/2014	This Material is unchanged as of this date.				
03/18/2015	This Material is unchanged as of this date.				
09/16/2015	This Material is unchanged as of this date.				
03/16/2016	Location Description Re-Assessed. Restrooms are now Staff Restrooms. Location changed from BOILER ROOM, AND TWO STUDENT RESTROOMS to BOILER ROOM, AND TWO STAFF RESTROOMS. No other changes as of this date.				
09/12/2016	This Material is unchanged as of this date.				
03/27/2017	This Material is unchanged as of this date.				

CLASSROOMS 01-03 AND RESTROOMS BUILDING (BUILDING A)

CLASSROOMS 01-03

	BASEBOARD MASTIC		350 LF	05-212AAA	ASSUMED
				17-041-13	ND
03/01/2017	* Samples collected.				
09/06/2005	MASTIC/adhesive FOR 4" Grey BASEBOARD. This Material is in good condition as of this date.				
05/13/2009	Baseboard is Grey. This Material is unchanged as of this date.				

SURVEY REPORT FOR

PIEDMONT MIDDLE SCHOOL

BUILDING NAME	LOCATION	MATERIAL TYPE	COMMENTS	QTY (APPROXIMATE)	SAMPLE NO.	ASBESTOS CONTENT (TYPE)
			03/03/2014	This Material is unchanged as of this date.		
			08/28/2014	This Material is unchanged as of this date.		
			03/18/2015	This Material is unchanged as of this date.		
			09/16/2015	This Material is unchanged as of this date.		
			03/16/2016	This Material is unchanged as of this date.		
			09/12/2016	This Material is unchanged as of this date.		
			03/01/2017	Sample 17-041-13 collected from Bldg A, A1/White Mastic for 4" Grey Baseboard.		
			03/27/2017	This Material is unchanged as of this date.		

CLASSROOMS 01-03 AND RESTROOMS BUILDING (BUILDING A)

CLASSROOMS 01-03

CARPET MASTIC

2,745 SF

05-212AAA	ASSUMED
17-041-12	ND

03/01/2017	* Samples collected.
09/06/2005	MASTIC/adhesive FOR Multi-Colored CARPET. This Material is in good condition as of this date. (Original Entry updated on 05/13/09.)
08/23/2006	Apparent New Material identified by the AHERA Accredited Inspector. This Material is unchanged as of this date.
05/13/2009	Carpet is Multi-Colored. Original entry updated. No other changes as of this date.
03/03/2014	This Material is unchanged as of this date.
08/28/2014	This Material is unchanged as of this date.
03/18/2015	This Material is unchanged as of this date.
09/16/2015	This Material is unchanged as of this date.
03/16/2016	This Material is unchanged as of this date.
09/12/2016	This Material is unchanged as of this date.
03/01/2017	Sample 17-041-12 collected from Bldg A, A1, Yellow Mastic for Carpet on Wood.
03/27/2017	This Material is unchanged as of this date.

CLASSROOMS 01-03 AND RESTROOMS BUILDING (BUILDING A)

CLASSROOMS 01-03

SPRAY ON CEILING

2,880 SF

05-212AAA	ASSUMED
-----------	---------

05/13/2009	* Additional Damage observed as of.
09/03/2009	* Damage Re-Assessed.

SURVEY REPORT FOR

PIEDMONT MIDDLE SCHOOL

BUILDING NAME	LOCATION	MATERIAL TYPE	COMMENTS	QTY (APPROXIMATE)	SAMPLE NO.	ASBESTOS CONTENT (TYPE)
			03/03/2014	* Additional Damage observed.		
			09/12/2016	* Partial Repairs observed on.		
			09/06/2005	SPRAY-ON CEILING. This Material is in good condition as of this date.		
			04/17/2008	Damage observed. 10 SF Water stained above the TVs as of this date.		
			05/13/2009	Water Damage remains <10%. Additional Damage observed in the form of discoloration around the Air Vents. Material remains in GOOD condition overall as of this date.		
			09/03/2009	Damage Re-Assessed. Material is in FAIR condition due to age, air erosion, and water stains. No other changes as of this date.		
			03/03/2014	Additional Damage observed in the form of 1 SF loose in Classroom 03. No other changes as of this date.		
			08/28/2014	This Material is unchanged as of this date.		
			03/18/2015	This Material is unchanged as of this date.		
			09/16/2015	This Material is unchanged as of this date.		
			03/16/2016	This Material is unchanged as of this date.		
			09/12/2016	Partial Repairs observed. Damage noted on 03/03/14 still exists. No other changes as of this date.		
			03/27/2017	This Material is unchanged as of this date.		

CLASSROOMS 01-03 AND RESTROOMS BUILDING (BUILDING A)

CLASSROOMS 01-03, RESTROOMS, BOILER ROOM, AND STORAGE ROOM

		SMOOTH WALL MISCELLANEOUS		15,115 SF	05-212AAA	ASSUMED
			08/23/2006	* Location Description changed on.		
			03/10/2010	* Damage observed.		
			09/06/2005	GYPSON WALLBOARD SYSTEM WALLS AND CEILINGS. This Material is in good condition as of this date.		
			08/23/2006	Boiler Room and Storage Room added to Location. 2,500 SF added to quantity. Quantity changed from 9,735 SF to 12,235 SF. No other changes as of this date.		
			04/17/2008	Quantity changed from 12,235 SF to 15,115 SF to include area above Sprayed-On Ceiling Material. This Material condition is unchanged as of this date.		
			03/10/2010	Damage: <5% Physical Damage - in the form of scratches, holes, and cuts observed on various surfaces in all Classrooms. Material condition changed from GOOD to FAIR overall. Friability changed from Low to Moderate. No other changes as of this date.		
			03/03/2014	This Material is unchanged as of this date.		
			08/28/2014	This Material is unchanged as of this date.		
			03/18/2015	This Material is unchanged as of this date.		
			09/16/2015	This Material is unchanged as of this date.		
			03/16/2016	This Material is unchanged as of this date.		

SF=Sq. Ft, l=Inches, LF=Linear Ft., N=Number, EA=Each

HazMat Doc. All Rights Reserved.

SURVEY REPORT FOR

PIEDMONT MIDDLE SCHOOL

BUILDING NAME	LOCATION	MATERIAL TYPE	COMMENTS	QTY (APPROXIMATE)	SAMPLE NO.	ASBESTOS CONTENT (TYPE)
09/12/2016			This Material is unchanged as of this date.			
03/27/2017			Additional Damage Observed. 12 LF Crack in Wall form top to bottom in Classroom 1. No other changes have as of this date.			

CLASSROOMS 01-03 AND RESTROOMS BUILDING (BUILDING A)

CLASSROOMS 01-03, RESTROOMS, BOILER ROOM, AND STORAGE ROOM

DATE	DESCRIPTION	QTY	SAMPLE NO.	ASBESTOS CONTENT (TYPE)
	SMOOTH WALL SURFACING	12,235 SF	06-223AAA	ASSUMED
03/10/2010	* Damage observed.			
08/23/2006	SKIM COAT FOR GYPSUM WALLBOARD SYSTEM WALLS AND CEILINGS. This Material is in good condition as of this date.			
03/10/2010	Damage: <5% Physical Damage - in the form of scratches, holes, and cuts observed on various surfaces in all Classrooms. Material condition changed from GOOD to FAIR overall. Friability changed from Low to Moderate. No other changes as of this date.			
03/03/2014	This Material is unchanged as of this date.			
08/28/2014	This Material is unchanged as of this date.			
03/18/2015	This Material is unchanged as of this date.			
09/16/2015	This Material is unchanged as of this date.			
03/16/2016	This Material is unchanged as of this date.			
09/12/2016	This Material is unchanged as of this date.			
03/27/2017	Additional Damage Observed. 12 LF Crack in Wall form top to bottom in Classroom 1. No other changes have as of this date.			

CLASSROOMS 01-03 AND RESTROOMS BUILDING (BUILDING A)

CLASSROOMS 01-03 WET AND ENTRY AREAS

DATE	DESCRIPTION	QTY	SAMPLE NO.	ASBESTOS CONTENT (TYPE)
	VINYL FLOOR TILE	135 SF	05-212AAA	ASSUMED
			17-041-10	ND
09/12/2016	* Damage observed on.			
03/01/2017	* Samples collected.			
09/06/2005	12"X12" BLUE VINYL FLOOR TILE. This Material is in good condition as of this date.			
08/23/2006	Apparent New Material identified by the AHERA Accredited Inspector. This Material is unchanged as of this date.			
03/03/2014	This Material is unchanged as of this date.			
08/28/2014	This Material is unchanged as of this date.			
03/18/2015	This Material is unchanged as of this date.			
09/16/2015	This Material is unchanged as of this date.			

SURVEY REPORT FOR

PIEDMONT MIDDLE SCHOOL

BUILDING NAME	LOCATION	MATERIAL TYPE	QTY (APPROXIMATE)	SAMPLE NO.	ASBESTOS CONTENT (TYPE)
---------------	----------	---------------	----------------------	------------	-------------------------------

03/16/2016	This Material is unchanged as of this date.				
09/12/2016	Damage: <5% Physical Damage - Room 1 has 3 cracked Tiles in Doorway; Room 2 has 2 cracked Tiles in Doorway; and Room 3 has 2 cracked Tiles in Doorway. Material condition changed from GOOD to FAIR overall. Friability changed from Non to Low. No other changes as of this date.				
03/01/2017	Sample 17-041-10 collected from Bldg A, A1, Blue 12"x12" Vinyl Floor Tile in Wet Areas.				
03/27/2017	This Material is unchanged as of this date.				

CLASSROOMS 01-03 AND RESTROOMS BUILDING (BUILDING A)

CLASSROOMS 01-03 WET AND ENTRY AREAS

VINYL FLOOR TILE MASTIC

135 SF

05-212AAA	ASSUMED
17-041-11	ND

09/12/2016	* Damage observed on.				
03/01/2017	* Samples collected.				
09/06/2005	MASTIC/adhesive FOR 12"X12" BLUE VINYL FLOOR TILE. This Material is in good condition as of this date.				
08/23/2006	Apparent New Material identified by the AHERA Accredited Inspector. This Material is unchanged as of this date.				
03/03/2014	This Material is unchanged as of this date.				
08/28/2014	This Material is unchanged as of this date.				
03/18/2015	This Material is unchanged as of this date.				
09/16/2015	This Material is unchanged as of this date.				
03/16/2016	This Material is unchanged as of this date.				
09/12/2016	Damage: <5% Physical Damage - Room 1 has 3 cracked Tiles in Doorway; Room 2 has 2 cracked Tiles in Doorway; and Room 3 has 2 cracked Tiles in Doorway. Material condition changed from GOOD to FAIR overall. Friability changed from Non to Low. No other changes as of this date.				
03/01/2017	Sample 17-041-11 collected from Bldg A, A1, Yellow Mastic for Blue Vinyl Floor Tile over Wood.				
03/27/2017	This Material is unchanged as of this date.				

CLASSROOMS 01-03 AND RESTROOMS BUILDING (BUILDING A)

CLASSROOMS 1-3

SINK UNDERCOATING

12 SF

08-241AAA	ASSUMED
-----------	---------

10/14/2008	Grey Sink Undercoating. (3 EA Sinks). This Material is in GOOD condition as of this date. (Original Entry updated on 08/30/10.)				
08/30/2010	Undercoating is Grey. Original entry updated. No other changes as of this date.				
03/03/2014	This Material is unchanged as of this date.				
08/28/2014	This Material is unchanged as of this date.				

SF=Sq. Ft, l=Inches, LF=Linear Ft., N=Number, EA=Each

HazMat Doc. All Rights Reserved.

SURVEY REPORT FOR

PIEDMONT MIDDLE SCHOOL

BUILDING NAME	LOCATION	MATERIAL TYPE	COMMENTS	QTY (APPROXIMATE)	SAMPLE NO.	ASBESTOS CONTENT (TYPE)
---------------	----------	---------------	----------	----------------------	------------	-------------------------------

03/18/2015	This Material is unchanged as of this date.					
09/16/2015	This Material is unchanged as of this date.					
03/16/2016	This Material is unchanged as of this date.					
09/12/2016	This Material is unchanged as of this date.					
03/27/2017	This Material is unchanged as of this date.					

CLASSROOMS 01-03 AND RESTROOMS BUILDING (BUILDING A)

EXTERIOR

COMMENTS	MATERIAL TYPE	QTY (APPROXIMATE)	SAMPLE NO.	ASBESTOS CONTENT (TYPE)
	CAULKING	300 LF	28-241AAA	ASSUMED
09/25/2013	* Friability changed on.			
10/14/2008	Window Caulking. This Material is in GOOD condition as of this date.			
09/25/2013	Friability changed from Low to Non. No other changes as of this date.			
03/03/2014	This Material is unchanged as of this date.			
08/28/2014	This Material is unchanged as of this date.			
03/18/2015	This Material is unchanged as of this date.			
09/16/2015	This Material is unchanged as of this date.			
03/16/2016	This Material is unchanged as of this date.			
09/12/2016	This Material is unchanged as of this date.			
03/27/2017	This Material is unchanged as of this date.			

CLASSROOMS 01-03 AND RESTROOMS BUILDING (BUILDING A)

MECHANICAL ROOM

COMMENTS	MATERIAL TYPE	QTY (APPROXIMATE)	SAMPLE NO.	ASBESTOS CONTENT (TYPE)
	FIRE DOOR CORE INSULATION	21 SF	08-241AAA	ASSUMED
10/14/2008	Fire Door Core. This Material is in GOOD condition as of this date.			
09/25/2013	This Material is unchanged as of this date.			
03/03/2014	This Material is unchanged as of this date.			
08/28/2014	This Material is unchanged as of this date.			
03/18/2015	This Material is unchanged as of this date.			
09/16/2015	This Material is unchanged as of this date.			
03/16/2016	This Material is unchanged as of this date.			
09/12/2016	This Material is unchanged as of this date.			
03/27/2017	This Material is unchanged as of this date.			

SURVEY REPORT FOR

PIEDMONT MIDDLE SCHOOL

BUILDING NAME	LOCATION	MATERIAL TYPE	QTY (APPROXIMATE)	SAMPLE NO.	ASBESTOS CONTENT (TYPE)
---------------	----------	---------------	----------------------	------------	-------------------------------

CLASSROOMS 01-03 AND RESTROOMS BUILDING (BUILDING A)

OVERHANG NEXT TO RESTROOMS

ROUGH CEILING

2,000 SF

05-212AAA

ASSUMED

09/06/2005	STUCCO OVERHANG. This Material is in good condition as of this date.
03/03/2014	This Material is unchanged as of this date.
08/28/2014	This Material is unchanged as of this date.
03/18/2015	This Material is unchanged as of this date.
09/16/2015	This Material is unchanged as of this date.
03/16/2016	This Material is unchanged as of this date.
09/12/2016	This Material is unchanged as of this date.
03/27/2017	This Material is unchanged as of this date.

CLASSROOMS 01-03 AND RESTROOMS BUILDING (BUILDING A)

OVERHANG NEXT TO RESTROOMS

ROUGH CEILING SURFACING

2,000 SF

05-212AAA

ASSUMED

09/06/2005	SKIM COAT FOR STUCCO OVERHANG. This Material is in good condition as of this date.
03/03/2014	This Material is unchanged as of this date.
08/28/2014	This Material is unchanged as of this date.
03/18/2015	This Material is unchanged as of this date.
09/16/2015	This Material is unchanged as of this date.
03/16/2016	This Material is unchanged as of this date.
09/12/2016	This Material is unchanged as of this date.
03/27/2017	This Material is unchanged as of this date.

CLASSROOMS 01-03 AND RESTROOMS BUILDING (BUILDING A)

STAFF RESTROOMS (2 EA)

MORTAR MISCELLANEOUS

360 SF

10-052AAA

ASSUMED

03/10/2010	Grout/Mortar for 2"x2" Tan Ceramic Floor Tiles. (Apparent New Material identified by the AHERA accredited Inspector). This Material is in GOOD condition as of this date.
03/10/2010	Grout/Mortar for 4"x4" Multi-Color Ceramic Wall Tiles. (Apparent New Material identified by the AHERA accredited Inspector). This Material is in GOOD condition as of this date.
03/03/2014	This Material is unchanged as of this date.
03/03/2014	This Material is unchanged as of this date.

SURVEY REPORT FOR

PIEDMONT MIDDLE SCHOOL

BUILDING NAME	LOCATION	MATERIAL TYPE	QTY (APPROXIMATE)	SAMPLE NO.	ASBESTOS CONTENT (TYPE)
08/28/2014		This Material is unchanged as of this date.			
08/28/2014		This Material is unchanged as of this date.			
03/18/2015		This Material is unchanged as of this date.			
03/18/2015		This Material is unchanged as of this date.			
09/16/2015		This Material is unchanged as of this date.			
09/16/2015		This Material is unchanged as of this date.			
03/16/2016		This Material is unchanged as of this date.			
03/16/2016		This Material is unchanged as of this date.			
09/12/2016		This Material is unchanged as of this date.			
09/12/2016		This Material is unchanged as of this date.			
03/27/2017		This Material is unchanged as of this date.			
03/27/2017		This Material is unchanged as of this date.			

SURVEY REPORT FOR

PIEDMONT MIDDLE SCHOOL

BUILDING NAME	LOCATION	MATERIAL TYPE	QTY (APPROXIMATE)	SAMPLE NO.	ASBESTOS CONTENT (TYPE)
---------------	----------	---------------	----------------------	------------	-------------------------------

CLASSROOMS 04-09 BUILDING (BUILDING B)

CLASSROOMS 04-09 BUILDING (BUILDING B)

03/06/2017	BUILDING NOTES:				
03/05/2007	Building Name changed from CLASSROOMS 4-9 to CLASSROOMS 04-09 BUILDING. No other changes as of this date.				

CLASSROOMS 04-09 BUILDING (BUILDING B)

CLASSROOM 9

FIRE DOOR CORE INSULATION

25 SF

08-075AAA

ASSUMED

04/17/2008	Fire Door Core Insulation. (1 EA Doors). This Material is in GOOD condition as of this date.				
03/03/2014	This Material is unchanged as of this date.				
08/28/2014	This Material is unchanged as of this date.				
03/18/2015	This Material is unchanged as of this date.				
09/16/2015	This Material is unchanged as of this date.				
03/16/2016	This Material is unchanged as of this date.				
09/12/2016	This Material is unchanged as of this date.				
03/27/2017	This Material is unchanged as of this date.				

CLASSROOMS 04-09 BUILDING (BUILDING B)

CLASSROOMS 4-9

BASEBOARD MASTIC

540 LF

05-212AAA

ASSUMED

17-041-16

ND

03/01/2017	* Samples collected.				
09/06/2005	MASTIC/adhesive FOR 4" GREY BASEBOARD. This Material is in good condition as of this date.				
03/03/2014	This Material is unchanged as of this date.				
08/28/2014	This Material is unchanged as of this date.				
03/18/2015	This Material is unchanged as of this date.				
09/16/2015	This Material is unchanged as of this date.				
03/16/2016	This Material is unchanged as of this date.				
09/12/2016	This Material is unchanged as of this date.				
03/01/2017	Sample 17-041-16 collected from Bldg B, B5, White Mastic for 4" Gray Baseboard.				
03/27/2017	This Material is unchanged as of this date.				

SURVEY REPORT FOR

PIEDMONT MIDDLE SCHOOL

BUILDING NAME	LOCATION	MATERIAL TYPE	QTY (APPROXIMATE)	SAMPLE NO.	ASBESTOS CONTENT (TYPE)
---------------	----------	---------------	----------------------	------------	-------------------------------

CLASSROOMS 04-09 BUILDING (BUILDING B)

CLASSROOMS 4-9

CARPET MASTIC

5,535 SF

05-212AAA	ASSUMED
17-041-17	ND
17-041-17	ND

- 03/01/2017 * Samples collected.
- 09/06/2005 MASTIC/adhesive FOR Multi-Colored CARPET. This Material is in good condition as of this date. (Original Entry updated on 05/13/09.)
- 05/13/2009 Carpet is Multi-Colored. Original entry updated. No other changes as of this date.
- 03/03/2014 This Material is unchanged as of this date.
- 08/28/2014 This Material is unchanged as of this date.
- 03/18/2015 This Material is unchanged as of this date.
- 09/16/2015 This Material is unchanged as of this date.
- 03/16/2016 This Material is unchanged as of this date.
- 09/12/2016 This Material is unchanged as of this date.
- 03/01/2017 Sample 17-041-17 collected from Bldg B, B5, Yellow Mastic for Carpet with Leveling Compount.
- 03/27/2017 This Material is unchanged as of this date.

CLASSROOMS 04-09 BUILDING (BUILDING B)

CLASSROOMS 4-9

SINK UNDERCOATING

24 SF

08-241AAA	ASSUMED
-----------	---------

- 10/14/2008 Grey Sink Undercoating. (6 EA Sinks). This Material is in GOOD condition as of this date. (Original Entry updated on 08/30/10.)
- 08/30/2010 Undercoating is Grey. Original entry updated. No other changes as of this date.
- 03/03/2014 This Material is unchanged as of this date.
- 08/28/2014 This Material is unchanged as of this date.
- 03/18/2015 This Material is unchanged as of this date.
- 09/16/2015 This Material is unchanged as of this date.
- 03/16/2016 This Material is unchanged as of this date.
- 09/12/2016 This Material is unchanged as of this date.
- 03/27/2017 This Material is unchanged as of this date.

SURVEY REPORT FOR

PIEDMONT MIDDLE SCHOOL

BUILDING NAME	LOCATION	MATERIAL TYPE	QTY (APPROXIMATE)	SAMPLE NO.	ASBESTOS CONTENT (TYPE)
---------------	----------	---------------	----------------------	------------	-------------------------------

CLASSROOMS 04-09 BUILDING (BUILDING B)

CLASSROOMS 4-9

	SMOOTH WALL MISCELLANEOUS	20,430 SF	05-212AAA	ASSUMED
03/10/2010	* Damage observed.			
03/18/2015	* Damage observed.			
09/06/2005	GYPSUM WALLBOARD SYSTEM WALLS AND CEILINGS. This Material is in good condition as of this date.			
04/17/2008	Material also present behind Spray-On Ceiling. Quantity changed from 14,670 SF to 20,430 SF. This Material condition is unchanged as of this date.			
03/10/2010	Damage: <5% Physical Damage - in the form of scratches, holes, and cuts on various surfaces in all Classrooms. Material condition changed from GOOD to FAIR overall. Friability changed from Low to Moderate. No other changes as of this date.			
03/03/2014	This Material is unchanged as of this date.			
08/28/2014	This Material is unchanged as of this date.			
03/18/2015	2 SF Wall damaged in Classroom 8. This Material is in FAIR condition as of this date.			
09/16/2015	This Material is unchanged as of this date.			
03/16/2016	This Material is unchanged as of this date.			
09/12/2016	This Material is unchanged as of this date.			
03/27/2017	This Material is unchanged as of this date.			

CLASSROOMS 04-09 BUILDING (BUILDING B)

CLASSROOMS 4-9

	SMOOTH WALL SURFACING	14,670 SF	06-223AAA	ASSUMED
03/10/2010	* Damage observed.			
03/18/2015	* Damage observed.			
08/23/2006	SKIM COAT FOR GYPSUM WALLBOARD SYSTEM WALLS AND CEILINGS. This Material is in good condition as of this date.			
03/10/2010	Damage: <5% Physical Damage - in the form of scratches, holes, and cuts on various surfaces in all Classrooms. Material condition changed from GOOD to FAIR overall. Friability changed from Low to Moderate. No other changes as of this date.			
03/03/2014	This Material is unchanged as of this date.			
08/28/2014	This Material is unchanged as of this date.			
03/18/2015	2 SF Wall Damaged in Classroom 8. This Material is in FAIR condition as of this date.			
09/16/2015	This Material is unchanged as of this date.			
03/16/2016	This Material is unchanged as of this date.			

SF=Sq. Ft, l=Inches, LF=Linear Ft., N=Number, EA=Each

HazMat Doc. All Rights Reserved.

SURVEY REPORT FOR

PIEDMONT MIDDLE SCHOOL

BUILDING NAME	LOCATION	MATERIAL TYPE	COMMENTS	QTY (APPROXIMATE)	SAMPLE NO.	ASBESTOS CONTENT (TYPE)
---------------	----------	---------------	----------	----------------------	------------	-------------------------------

09/12/2016 This Material is unchanged as of this date.

03/27/2017 This Material is unchanged as of this date.

CLASSROOMS 04-09 BUILDING (BUILDING B)

CLASSROOMS 4-9

SPRAY ON CEILING

5,760 SF

05-212AAA

ASSUMED

05/13/2009 * Additional Damage observed as of.

09/03/2009 * Damage Re-Assessed.

09/12/2016 * Repairs observed on.

09/06/2005 SPRAY-ON CEILING. This Material is in good condition as of this date.

04/17/2008 10 SF discoloration observed under the TV sets as of this date.

05/13/2009 Damages reassessed. Discoloration also observed around the Air Vents in each Classroom. No other changes as of this date.

09/03/2009 Damage Re-assessed. 10 SF of discoloration observed under TV sets is in All Classrooms. Approx. 5 SF of Material is being disturbed around the Air Vents of all Classrooms (approx. 30 SF - total). Material is in FAIR condition overall as of this date.

03/03/2014 This Material is unchanged as of this date.

08/28/2014 This Material is unchanged as of this date.

03/18/2015 This Material is unchanged as of this date.

09/16/2015 This Material is unchanged as of this date.

03/16/2016 This Material is unchanged as of this date.

09/12/2016 Repairs observed. Damages repaired as of this date. Material Condition changed from FAIR to GOOD. No other changes as of this date.

03/27/2017 This Material is unchanged as of this date.

CLASSROOMS 04-09 BUILDING (BUILDING B)

CLASSROOMS 4-9 WET AND ENTRY AREAS

VINYL FLOOR TILE

225 SF

05-212AAA

ASSUMED

17-041-14

ND

08/28/2014 * Various changes.

03/16/2016 * Additional Damage observed on.

09/12/2016 * Additional Damage observed on.

03/01/2017 Samples collected.

09/06/2005 12"X12" BLUE VINYL FLOOR TILE. This Material is in good condition as of this date.

SURVEY REPORT FOR

PIEDMONT MIDDLE SCHOOL

BUILDING NAME	LOCATION	MATERIAL TYPE	COMMENTS	QTY (APPROXIMATE)	SAMPLE NO.	ASBESTOS CONTENT (TYPE)
			09/25/2013	This Material is unchanged as of this date.		
			03/03/2014	This Material is unchanged as of this date.		
			08/28/2014	Material Re-Assessed. Classroom 6 has 2 Vinyl Floor Tiles Cracked. <5% Damage. Friability changed from Non to Low. No other changes as of this date.		
			03/18/2015	This Material is unchanged as of this date.		
			09/16/2015	This Material is unchanged as of this date.		
			03/16/2016	Additional Damage observed. Classroom 5 has 3 Tiles missing by the Sink; exposing Mastic/Adhesive. No other changes as of this date.		
			09/12/2016	Additional Damage observed. Room 2 has 2 cracked Tiles in the Doorway; Room 3 has 2 cracked Tiles in the Doorway; and Room 5 has 2 cracked Tiles in the Doorway and 3 cracked Tiles in the wet area, Rubber Seal is Damaged and loose. No other changes as of this date.		
			09/12/2016	This Material is unchanged as of this date.		
			03/01/2017	Sample 17-041-14 collected from Bldg B, B5, 12"x12" Blue Vinyl Floor Tile on Wood.		
			03/27/2017	This Material is unchanged as of this date.		

CLASSROOMS 04-09 BUILDING (BUILDING B)

CLASSROOMS 4-9 WET AND ENTRY AREAS

VINYL FLOOR TILE MASTIC

225 SF

05-212AAA	ASSUMED
17-041-15	ND

08/28/2014	* Various changes.
03/16/2016	* Additional Damage observed on.
09/12/2016	* Additional Damage observed on.
03/01/2017	* Samples collected.
09/06/2005	MASTIC/adhesive FOR 12"X12" BLUE VINYL FLOOR TILE. This Material is in good condition as of this date.
03/03/2014	This Material is unchanged as of this date.
08/28/2014	Material Re-Assessed. Classroom 6 has 2 Vinyl Floor Tiles Cracked. <5% Damage. Friability changed from Non to Low. No other changes as of this date.
03/18/2015	This Material is unchanged as of this date.
09/16/2015	This Material is unchanged as of this date.
03/16/2016	Additional Damage observed. Classroom 5 has 3 Tiles missing by the Sink; exposing Mastic/Adhesive. No other changes as of this date.
09/12/2016	Additional Damage observed. Room 2 has 2 cracked Tiles in the Doorway; Room 3 has 2 cracked Tiles in the Doorway; and Room 5 has 2 cracked Tiles in the Doorway and 3 cracked Tiles in the wet area, Rubber Seal is Damaged and loose. No other changes as of this date.
03/01/2017	Sample 17-041-15 collected from Bldg B, B5, Yellow Mastic for 12"x12" Blue Vinyl Floor Tile.

SURVEY REPORT FOR

PIEDMONT MIDDLE SCHOOL

BUILDING NAME	LOCATION	MATERIAL TYPE	QTY (APPROXIMATE)	SAMPLE NO.	ASBESTOS CONTENT (TYPE)
---------------	----------	---------------	----------------------	------------	-------------------------------

03/27/2017 This Material is unchanged as of this date.

CLASSROOMS 04-09 BUILDING (BUILDING B)

EXTERIOR WINDOWS ON NORTH AND SOUTH SIDE

CAULKING	500 LF	14-051AAA	ASSUMED
----------	--------	-----------	---------

03/03/2014 Window Caulking. This Material is in FAIR condition as of this date.

08/28/2014 This Material is unchanged as of this date.

03/18/2015 This Material is unchanged as of this date.

09/16/2015 This Material is unchanged as of this date.

03/16/2016 This Material is unchanged as of this date.

09/12/2016 This Material is unchanged as of this date.

03/27/2017 This Material is unchanged as of this date.

CLASSROOMS 04-09 BUILDING (BUILDING B)

NEW FURNACE ROOM BY CLASSROOM 04

SMOOTH WALL MISCELLANEOUS	600 SF	13-182 AAA	ASSUMED
---------------------------	--------	------------	---------

09/25/2013 Drywall Board System Walls and Ceilings. This Material is in GOOD condition as of this date.

03/03/2014 This Material is unchanged as of this date.

08/28/2014 This Material is unchanged as of this date.

03/18/2015 This Material is unchanged as of this date.

09/16/2015 This Material is unchanged as of this date.

03/16/2016 This Material is unchanged as of this date.

09/12/2016 This Material is unchanged as of this date.

03/27/2017 This Material is unchanged as of this date.

SURVEY REPORT FOR

PIEDMONT MIDDLE SCHOOL

BUILDING NAME	LOCATION	MATERIAL TYPE	COMMENTS	QTY (APPROXIMATE)	SAMPLE NO.	ASBESTOS CONTENT (TYPE)
---------------	----------	---------------	----------	----------------------	------------	-------------------------------

CLASSROOMS 10-12 BUILDING (BUILDING C)

CLASSROOMS 10-12 BUILDING (BUILDING C)

03/06/2017 BUILDING NOTES:

03/05/2007 Building Name changed from CLASSROOMS 10-12 to CLASSROOMS 10-12 BUILDING. No other changes as of this date.

CLASSROOMS 10-12 BUILDING (BUILDING C)

BOOK ROOM

FIRE DOOR CORE INSULATION

48 SF

14-198AAA

ASSUMED

08/28/2014 Fire Door Core Insulation. (2 EA Single-Doors). This Material is in GOOD condition as of this date.

03/18/2015 This Material is unchanged as of this date.

09/16/2015 This Material is unchanged as of this date.

03/16/2016 This Material is unchanged as of this date.

09/12/2016 This Material is unchanged as of this date.

03/27/2017 This Material is unchanged as of this date.

CLASSROOMS 10-12 BUILDING (BUILDING C)

BOOK / SUPPLIES ROOM

PLASTER WALL

1,250 SF

06-223AAA

ASSUMED

10/10/2012 * Damage observed.

08/23/2006 Plaster Walls and Ceiling. This Material is in GOOD condition as of this date.

10/10/2012 Damage: <5% Physical Damage - in the form of several holes observed on Walls and Ceiling. Material condition changed from GOOD to FAIR overall as of this date. Friability changed from Non to Low.

03/03/2014 This Material is unchanged as of this date.

08/28/2014 This Material is unchanged as of this date.

03/18/2015 This Material is unchanged as of this date.

09/16/2015 This Material is unchanged as of this date.

03/16/2016 This Material is unchanged as of this date.

09/12/2016 This Material is unchanged as of this date.

03/27/2017 This Material is unchanged as of this date.

SURVEY REPORT FOR

PIEDMONT MIDDLE SCHOOL

BUILDING NAME	LOCATION	MATERIAL TYPE	QTY (APPROXIMATE)	SAMPLE NO.	ASBESTOS CONTENT (TYPE)
---------------	----------	---------------	----------------------	------------	-------------------------------

CLASSROOMS 10-12 BUILDING (BUILDING C)

BOOK / SUPPLIES ROOM

PLASTER WALL SURFACING

1,250 SF

06-223AAA

ASSUMED

10/10/2012	* Damage observed.
08/23/2006	Skim Coat for Plaster Walls and Ceiling. This Material is in GOOD condition as of this date.
10/10/2012	Damage: <5% Physical Damage - in the form of several holes observed on Walls and Ceiling. Material condition changed from GOOD to FAIR overall as of this date. Friability changed from Non to Low to reflect this change.
03/03/2014	This Material is unchanged as of this date.
08/28/2014	This Material is unchanged as of this date.
03/18/2015	This Material is unchanged as of this date.
09/16/2015	This Material is unchanged as of this date.
03/16/2016	This Material is unchanged as of this date.
09/12/2016	This Material is unchanged as of this date.
03/27/2017	This Material is unchanged as of this date.

CLASSROOMS 10-12 BUILDING (BUILDING C)

BOOK / SUPPLIES ROOM

VINYL FLOOR TILE

210 SF

06-223AAA

ASSUMED

09/25/2013	* Friability changed on.
08/23/2006	12"x12" Cream Vinyl Floor Tile. This Material is in GOOD condition as of this date.
09/25/2013	Friability changed from Low to Non. No other changes as of this date.
03/03/2014	This Material is unchanged as of this date.
08/28/2014	This Material is unchanged as of this date.
03/18/2015	This Material is unchanged as of this date.
09/16/2015	This Material is unchanged as of this date.
03/16/2016	This Material is unchanged as of this date.
09/12/2016	This Material is unchanged as of this date.
03/27/2017	This Material is unchanged as of this date.

SURVEY REPORT FOR

PIEDMONT MIDDLE SCHOOL

BUILDING NAME	LOCATION	MATERIAL TYPE	QTY (APPROXIMATE)	SAMPLE NO.	ASBESTOS CONTENT (TYPE)
---------------	----------	---------------	----------------------	------------	-------------------------------

CLASSROOMS 10-12 BUILDING (BUILDING C)

BOOK / SUPPLIES ROOM

VINYL FLOOR TILE MASTIC

210 SF

06-223AAA

ASSUMED

08/23/2006	Mastic/Adhesive for 12"x12" Cream Vinyl Floor Tile. This Material is in GOOD condition as of this date.
03/03/2014	This Material is unchanged as of this date.
08/28/2014	This Material is unchanged as of this date.
03/18/2015	This Material is unchanged as of this date.
09/16/2015	This Material is unchanged as of this date.
03/16/2016	This Material is unchanged as of this date.
09/12/2016	This Material is unchanged as of this date.
03/27/2017	This Material is unchanged as of this date.

CLASSROOMS 10-12 BUILDING (BUILDING C)

CLASSROOMS 10-12

CARPET MASTIC

2,800 SF

05-212AAA

ASSUMED

17-041-44

ND

11/30/2011	* Various changes.
03/03/2017	* Samples Collected.
09/06/2005	Mastic/Adhesive for Multi-Colored Carpet. This Material is in GOOD condition as of this date. (Original Entry updated on 05/13/09.)
08/23/2006	Apparent New Material identified by the AHERA Accredited Inspector. This Material is unchanged as of this date.
05/13/2009	Carpet is Multi-Colored. Original entry updated. No other changes as of this date.
11/30/2011	Location Description changed from CLASSROOMS 10-12, AND STORAGE ROOM to CLASSROOMS 10-12. Quantity changed from 3,030 SF to 2,800 SF. No other changes as of this date.
03/03/2014	This Material is unchanged as of this date.
08/28/2014	This Material is unchanged as of this date.
03/18/2015	This Material is unchanged as of this date.
09/16/2015	This Material is unchanged as of this date.
03/16/2016	This Material is unchanged as of this date.
09/12/2016	This Material is unchanged as of this date.
03/03/2017	Sample 17-041-44 collected from Building C, Classroom C10, Yellow Adhesive for Carpet on Wood substate.

SURVEY REPORT FOR

PIEDMONT MIDDLE SCHOOL

BUILDING NAME	LOCATION	MATERIAL TYPE	QTY (APPROXIMATE)	SAMPLE NO.	ASBESTOS CONTENT (TYPE)
---------------	----------	---------------	----------------------	------------	-------------------------------

03/27/2017 This Material is unchanged as of this date.

CLASSROOMS 10-12 BUILDING (BUILDING C)

CLASSROOMS 10-12

SINK UNDERCOATING

18 SF

11-202AAA

ASSUMED

11/30/2011 Grey Thermal Undercoating on Sink. (3 EA Sinks). This Material is in GOOD condition as of this date.

03/03/2014 This Material is unchanged as of this date.

08/28/2014 This Material is unchanged as of this date.

03/18/2015 This Material is unchanged as of this date.

09/16/2015 This Material is unchanged as of this date.

03/16/2016 This Material is unchanged as of this date.

09/12/2016 This Material is unchanged as of this date.

03/27/2017 This Material is unchanged as of this date.

CLASSROOMS 10-12 BUILDING (BUILDING C)

CLASSROOMS 10-12

SMOOTH WALL MISCELLANEOUS

11,380 SF

05-212AAA

ASSUMED

03/03/2014 * Friability changed on.

03/18/2015 * Damage observed.

09/06/2005 Gypsum Wallboard System Walls and Ceilings. This Material is in GOOD condition as of this date.

04/17/2008 Material also present under Spray-On Ceiling. Quantity changed from 8,500 SF to 11,380 SF. This Material is unchanged as of this date.

03/03/2014 Friability changed from Non to Moderate. No other changes as of this date.

08/28/2014 This Material is unchanged as of this date.

03/18/2015 This Material is cracked in Classroom 12 above the entry door, under the Spray-on ceiling. This Material is in FAIR condition as of this date.

09/16/2015 This Material is unchanged as of this date.

03/16/2016 This Material is unchanged as of this date.

09/12/2016 This Material is unchanged as of this date.

03/27/2017 This Material is unchanged as of this date.

SURVEY REPORT FOR

PIEDMONT MIDDLE SCHOOL

BUILDING NAME	LOCATION	MATERIAL TYPE	QTY (APPROXIMATE)	SAMPLE NO.	ASBESTOS CONTENT (TYPE)
---------------	----------	---------------	----------------------	------------	-------------------------------

CLASSROOMS 10-12 BUILDING (BUILDING C)

CLASSROOMS 10-12

SMOOTH WALL SURFACING

8,500 SF

06-223AAA

ASSUMED

08/23/2006	Skim Coat for Gypsum Wallboard System Walls and Ceilings. This Material is in GOOD condition as of this date.
03/03/2014	This Material is unchanged as of this date.
08/28/2014	This Material is unchanged as of this date.
03/18/2015	This Material is cracked in Classroom 12 above the entry door, under the Spray-on ceiling. This Material is in FAIR condition as of this date.
09/16/2015	This Material is unchanged as of this date.
03/16/2016	This Material is unchanged as of this date.
09/12/2016	This Material is unchanged as of this date.
03/27/2017	This Material is unchanged as of this date.

CLASSROOMS 10-12 BUILDING (BUILDING C)

CLASSROOMS 10-12

SPRAY ON CEILING

2,880 SF

05-212AAA

ASSUMED

05/13/2009	* Damage observed as of.
11/30/2011	* Additional Damage observed.
09/06/2005	Spray-On Ceiling This Material is in GOOD condition as of this date.
05/13/2009	Damage: <5% Physical Damage due to a crack above the Entry Door of Classroom 12. Material condition changed from GOOD to FAIR overall as of this date.
11/30/2011	Additional damage observed in Classroom 12 next to Vent. No other changes as of this date.
03/03/2014	This Material is unchanged as of this date.
08/28/2014	Material re-assessed. Friability changed from High to Moderate. No other changes as of this date.
03/18/2015	This Material is unchanged as of this date.
09/16/2015	This Material is unchanged as of this date.
03/16/2016	This Material is unchanged as of this date.
09/12/2016	This Material is unchanged as of this date.
03/27/2017	This Material is unchanged as of this date.

SURVEY REPORT FOR

PIEDMONT MIDDLE SCHOOL

BUILDING NAME	LOCATION	MATERIAL TYPE	QTY (APPROXIMATE)	SAMPLE NO.	ASBESTOS CONTENT (TYPE)
---------------	----------	---------------	----------------------	------------	-------------------------------

CLASSROOMS 10-12 BUILDING (BUILDING C)

CLASSROOMS 10-12

VINYL FLOOR TILE	135 SF	05-212AAA	ASSUMED
------------------	--------	------------------	----------------

09/06/2005	12"x12" Blue Vinyl Floor Tile. This Material is in GOOD condition as of this date.
08/23/2006	Apparent New Material identified by the AHERA Accredited Inspector. This Material is unchanged as of this date.
03/03/2014	This Material is unchanged as of this date.
08/28/2014	This Material is unchanged as of this date.
03/18/2015	This Material is unchanged as of this date.
09/16/2015	This Material is unchanged as of this date.
03/16/2016	This Material is unchanged as of this date.
09/12/2016	This Material is unchanged as of this date.
03/27/2017	This Material is unchanged as of this date.

CLASSROOMS 10-12 BUILDING (BUILDING C)

CLASSROOMS 10-12

VINYL FLOOR TILE MASTIC	135 SF	05-212AAA	ASSUMED
-------------------------	--------	------------------	----------------

09/06/2005	Mastic/Adhesive for 12"x12" Blue Vinyl Floor Tile. This Material is in GOOD condition as of this date.
08/23/2006	Apparent New Material identified by the AHERA Accredited Inspector. This Material is unchanged as of this date.
03/03/2014	This Material is unchanged as of this date.
08/28/2014	This Material is unchanged as of this date.
03/18/2015	This Material is unchanged as of this date.
09/16/2015	This Material is unchanged as of this date.
03/16/2016	This Material is unchanged as of this date.
09/12/2016	This Material is unchanged as of this date.
03/27/2017	This Material is unchanged as of this date.

CLASSROOMS 10-12 BUILDING (BUILDING C)

CLASSROOMS 10-12, AND STORAGE ROOM

BASEBOARD MASTIC	358 LF	05-212AAA	ASSUMED
------------------	--------	------------------	----------------

		17-041-045	ND
--	--	-------------------	-----------

03/03/2017 * Samples collected.

SURVEY REPORT FOR

PIEDMONT MIDDLE SCHOOL

BUILDING NAME	LOCATION	MATERIAL TYPE	COMMENTS	QTY (APPROXIMATE)	SAMPLE NO.	ASBESTOS CONTENT (TYPE)
			09/06/2005	Mastic/Adhesive for 4" Grey Baseboard. This Material is in GOOD condition as of this date.		
			08/23/2006	Apparent New Material identified by the AHERA Accredited Inspector. This Material is unchanged as of this date.		
			03/03/2014	This Material is unchanged as of this date.		
			08/28/2014	This Material is unchanged as of this date.		
			03/18/2015	This Material is unchanged as of this date.		
			09/16/2015	This Material is unchanged as of this date.		
			03/16/2016	This Material is unchanged as of this date.		
			09/12/2016	This Material is unchanged as of this date.		
			03/03/2017	Sample 17-041-045 collected from Building C, Classroom C10, Off-White Adhesive for 4" Gray		
			03/27/2017	This Material is unchanged as of this date.		

CLASSROOMS 10-12 BUILDING (BUILDING C)

EXTERIOR WINDOWS (NORTH AND SOUTH SIDES)

CAULKING	300 LF	09-098AAA	ASSUMED
09/25/2013	* Various changes on.		
05/13/2009	Sealant/Caulking on Exterior Windows. Damage: <75% Physical Damage due to surfaces being cracked and in degradation condition. This Material is in FAIR condition as of this date.		
09/25/2013	Material Re-Assessed. Friability changed from Low to Non to reflect this change. Material changed from FAIR to GOOD condition. No other changes as of this date.		
03/03/2014	Damage observed on the South Side. This Material is in FAIR condition. Friability changed from Non to Low. No other changes as of this date.		
08/28/2014	This Material is unchanged as of this date.		
03/18/2015	This Material is unchanged as of this date.		
09/16/2015	This Material is unchanged as of this date.		
03/16/2016	This Material is unchanged as of this date.		
09/12/2016	This Material is unchanged as of this date.		
03/27/2017	This Material is unchanged as of this date.		

SURVEY REPORT FOR

PIEDMONT MIDDLE SCHOOL

BUILDING NAME	LOCATION	MATERIAL TYPE	QTY (APPROXIMATE)	SAMPLE NO.	ASBESTOS CONTENT (TYPE)
---------------	----------	---------------	----------------------	------------	-------------------------------

CLASSROOMS 13-15 AND RESTROOMS BUILDING (BUILDING D)

CLASSROOMS 13-15 AND RESTROOMS BUILDING (BUILDING D)

03/06/2017 BUILDING NOTES:

03/05/2007 Building Name changed from CLASSROOMS 13-15 AND RESTROOMS to CLASSROOMS 13-15 AND RESTROOMS BUILDING. No other changes as of this date.

CLASSROOMS 13-15 AND RESTROOMS BUILDING (BUILDING D)

BOILER ROOM, AND TWO STAFF RESTROOMS

PLASTER WALL

2,600 SF

05-212AAA

ASSUMED

08/23/2006 * Various changes on.

09/06/2005 Plaster Walls and Ceiling. This Material is in GOOD condition as of this date.

08/23/2006 Two Staff Restrooms added to location. 1,200 SF added to quantity. Quantity changed from 1,400 SF to 2,600 SF. No other changes as of this date.

04/17/2008 Several small cuts, holes and scratches observed on all walls in the Mechanical Room and this Material is in FAIR condition as of this date.

05/13/2009 Physical Damage remains <5%, and this Material is unchanged as of this date.

03/03/2014 This Material is unchanged as of this date.

08/28/2014 This Material is unchanged as of this date.

03/18/2015 This Material is unchanged as of this date.

09/16/2015 This Material is unchanged as of this date.

03/16/2016 This Material is unchanged as of this date.

09/12/2016 This Material is unchanged as of this date.

03/27/2017 This Material is unchanged as of this date.

CLASSROOMS 13-15 AND RESTROOMS BUILDING (BUILDING D)

BOILER ROOM, AND TWO STAFF RESTROOMS

PLASTER WALL SURFACING

2,600 SF

05-212AAA

ASSUMED

08/23/2006 * Various changes on.

09/06/2005 Skim Coat for Plaster Walls and Ceiling. This Material is in good condition as of this date.

08/23/2006 Two Staff Restrooms added to location. 1,200 SF added to quantity. Quantity changed from 1,400 SF to 2,600 SF. No other changes as of this date.

04/17/2008 Several small cuts, holes and scratches observed on all walls in the Mechanical Room and this Material is in FAIR condition as of this date.

05/13/2009 Physical damage remains <5%, and this Material is unchanged as of this date.

SF=Sq. Ft, I=Inches, LF=Linear Ft., N=Number, EA=Each

HazMat Doc. All Rights Reserved.

SURVEY REPORT FOR

PIEDMONT MIDDLE SCHOOL

BUILDING NAME	LOCATION	MATERIAL TYPE	COMMENTS	QTY (APPROXIMATE)	SAMPLE NO.	ASBESTOS CONTENT (TYPE)
			03/03/2014	This Material is unchanged as of this date.		
			08/28/2014	This Material is unchanged as of this date.		
			03/18/2015	This Material is unchanged as of this date.		
			09/16/2015	This Material is unchanged as of this date.		
			03/16/2016	This Material is unchanged as of this date.		
			09/12/2016	This Material is unchanged as of this date.		
			03/27/2017	This Material is unchanged as of this date.		

CLASSROOMS 13-15 AND RESTROOMS BUILDING (BUILDING D)

CLASSROOMS 13-15

BASEBOARD MASTIC

350 LF

05-212AAA	ASSUMED
17-041-047	ND

03/03/2017	* Samples collected.
09/06/2005	Mastic/Adhesive for 4" Grey Baseboard. This Material is in good condition as of this date.
08/23/2006	Apparent New Material identified by the AHERA Accredited Inspector. This Material is unchanged as of this date.
03/03/2014	This Material is unchanged as of this date.
08/28/2014	This Material is unchanged as of this date.
03/18/2015	This Material is unchanged as of this date.
09/16/2015	This Material is unchanged as of this date.
03/16/2016	This Material is unchanged as of this date.
09/12/2016	This Material is unchanged as of this date.
03/03/2017	Sample 17-041-047 collected from Building D, Classroom D14, Off-White Adhesive for 4" Gray Baseboard.
03/27/2017	This Material is unchanged as of this date.

CLASSROOMS 13-15 AND RESTROOMS BUILDING (BUILDING D)

CLASSROOMS 13-15

CARPET MASTIC

2,700 SF

05-212AAA	ASSUMED
17-041-046	ND

03/03/2017	* Samples collected.
09/06/2005	Mastic/Adhesive for Multi-Colored Carpet. This Material is in GOOD condition as of this date. (Original Entry updated on 05/13/09.)
08/23/2006	Apparent New Material identified by the AHERA Accredited Inspector. This Material is unchanged as of this date.

SF= Sq. Ft, l=Inches, LF=Linear Ft., N=Number, EA=Each

HazMat Doc. All Rights Reserved.

SURVEY REPORT FOR

PIEDMONT MIDDLE SCHOOL

BUILDING NAME	LOCATION	MATERIAL TYPE	COMMENTS	QTY (APPROXIMATE)	SAMPLE NO.	ASBESTOS CONTENT (TYPE)
05/13/2009		Carpet is Multi-Colored.	Original entry updated. No other changes as of this date.			
03/03/2014		This Material is unchanged as of this date.				
08/28/2014		This Material is unchanged as of this date.				
03/18/2015		This Material is unchanged as of this date.				
09/16/2015		This Material is unchanged as of this date.				
03/16/2016		This Material is unchanged as of this date.				
09/12/2016		This Material is unchanged as of this date.				
03/03/2017		Sample 17-041-046 collected from Building D, Classroom D14, Yellow Adhesive for Carpet on Wood substrate.				
03/27/2017		This Material is unchanged as of this date.				

CLASSROOMS 13-15 AND RESTROOMS BUILDING (BUILDING D)

CLASSROOMS 13-15

SINK UNDERCOATING	18 SF	11-202AAA	ASSUMED
11/30/2011	Grey Thermal Undercoating on Sink. (3 EA Sinks). This Material is in GOOD condition as of this date. (Original Entry update don 10/10/12.)		
10/10/2012	Undercoating is Grey. Original entry updated. No other changes as of this date.		
03/03/2014	This Material is unchanged as of this date.		
08/28/2014	This Material is unchanged as of this date.		
03/18/2015	This Material is unchanged as of this date.		
09/16/2015	This Material is unchanged as of this date.		
03/16/2016	This Material is unchanged as of this date.		
09/12/2016	This Material is unchanged as of this date.		
03/27/2017	This Material is unchanged as of this date.		

CLASSROOMS 13-15 AND RESTROOMS BUILDING (BUILDING D)

CLASSROOMS 13-15

SPRAY ON CEILING	2,880 SF	05-212AAA	ASSUMED
08/28/2014	* Friability changed.		
03/16/2016	* Repairs observed on.		
03/06/2017	* Material Re-Assessed 09/.		
09/06/2005	Spray-On Ceiling. Approximately 5 SF is water damaged. Material fallen and is also faded. This Material is in fair condition as of this date.		

SURVEY REPORT FOR

PIEDMONT MIDDLE SCHOOL

BUILDING NAME	LOCATION	MATERIAL TYPE	QTY (APPROXIMATE)	SAMPLE NO.	ASBESTOS CONTENT (TYPE)
04/17/2008		Additional Water Damaged observed. 10 SF in Classroom 13, 8 SF in Classroom 14 and 8 SF in Classroom 15 as of this date.			
05/13/2009		Material Re-Assessed. Several decorative items have been attached to the surface by using pins in Classroom 14. Physical Damage remains <5% and Water Damage remains <10%. This Material is unchanged as of this date.			
09/03/2009		Decorative items in Classroom 14 have been Removed. Material remains in FAIR condition overall as of this date.			
03/03/2014		This Material is unchanged as of this date.			
08/28/2014		Material re-assessed. Friability changed from High to Moderate. No other changes as of this date.			
03/18/2015		This Material is unchanged as of this date.			
09/16/2015		This Material is unchanged as of this date.			
03/16/2016		Repairs have been made. Material condition changed from FAIR to GOOD. Friability changed from High to Moderate. No other changes as of this date.			
09/12/2016		This Material is unchanged as of this date.			
03/27/2017		This Material is unchanged as of this date.			

CLASSROOMS 13-15 AND RESTROOMS BUILDING (BUILDING D)

CLASSROOMS 13-15, AND TWO RESTROOMS

	SMOOTH WALL MISCELLANEOUS	12,615 SF	05-212AAA	ASSUMED
03/03/2014	* Friability changed on.			
09/12/2016	* Additional Damage observed on.			
09/06/2005	Gypsum Wallboard System Walls and Ceilings. This Material is in GOOD condition as of this date.			
04/17/2008	Material is also present under Spray-On Ceiling. Quantity changed from 9,735 SF to 12,615 SF. This Material is in FAIR condition due to water damage in several locations as of this date.			
05/13/2009	Water damage remains <10%, and this Material is unchanged as of this date.			
03/03/2014	Friability changed from Low to Moderate. No other changes as of this date.			
08/28/2014	This Material is unchanged as of this date.			
03/18/2015	This Material is unchanged as of this date.			
09/16/2015	This Material is unchanged as of this date.			
03/16/2016	This Material is unchanged as of this date.			
09/12/2016	Additional Damage observed. Room 13 has cuts and holes; and Room 14 has 3 LF of cracks, cuts, and holes. No other changes as of this date.			
03/27/2017	This Material is unchanged as of this date.			

SURVEY REPORT FOR

PIEDMONT MIDDLE SCHOOL

BUILDING NAME	LOCATION	MATERIAL TYPE	COMMENTS	QTY (APPROXIMATE)	SAMPLE NO.	ASBESTOS CONTENT (TYPE)
---------------	----------	---------------	----------	----------------------	------------	-------------------------------

CLASSROOMS 13-15 AND RESTROOMS BUILDING (BUILDING D)

CLASSROOMS 13-15, AND TWO RESTROOMS

SMOOTH WALL SURFACING

9,735 SF

06-223AAA

ASSUMED

08/28/2014	* Friability changed on.
09/12/2016	* Additional Damage observed on.
03/27/2017	Additional Damage Observed. 4 SF of Peeling Skim Coat in Girls Restroom. No other changes as of this date.
08/23/2006	Skim Coat for Gypsum Wallboard System Walls and Ceilings. This Material is in good condition as of this date.
04/17/2008	This Material is unchanged as of this date. This Material is in FAIR condition due to water damage in several locations as of this date.
09/03/2009	Material remains in <10% water damage. This Material is unchanged as of this date.
03/03/2014	This Material is unchanged as of this date.
08/28/2014	Material re-assessed. Friability changed from Low to Moderate. No other changes as of this date.
03/18/2015	This Material is unchanged as of this date.
09/16/2015	This Material is unchanged as of this date.
03/16/2016	This Material is unchanged as of this date.
09/12/2016	Additional Damage observed. Room 13 has cuts and holes; and Room 14 has 3 LF of craks, cuts, and holes. No other changes as of this date.

CLASSROOMS 13-15 AND RESTROOMS BUILDING (BUILDING D)

CLASSROOMS 13-15 WET AND ENTRY AREAS

VINYL FLOOR TILE

180 SF

05-212AAA

ASSUMED

03/18/2015	* Damage observed.
09/06/2005	12"x12" Blue Vinyl Floor Tile. This Material is in good condition as of this date.
08/23/2006	Apparent New Material identified by the AHERA Accredited Inspector. This Material is unchanged as of this date.
03/03/2014	This Material is unchanged as of this date.
08/28/2014	This Material is unchanged as of this date.
03/18/2015	2 Tiles broken in Classroom 15. Friability changed from Non to Low. This Material is in FAIR condition as of this date.
09/16/2015	This Material is unchanged as of this date.
03/16/2016	This Material is unchanged as of this date.
09/12/2016	This Material is unchanged as of this date.

SURVEY REPORT FOR

PIEDMONT MIDDLE SCHOOL

BUILDING NAME	LOCATION	MATERIAL TYPE	QTY (APPROXIMATE)	SAMPLE NO.	ASBESTOS CONTENT (TYPE)
---------------	----------	---------------	----------------------	------------	-------------------------------

03/27/2017 This Material is unchanged as of this date.

CLASSROOMS 13-15 AND RESTROOMS BUILDING (BUILDING D)

CLASSROOMS 13-15 WET AND ENTRY AREAS

VINYL FLOOR TILE MASTIC	180 SF	05-212AAA	ASSUMED
-------------------------	--------	-----------	---------

03/18/2015 * Damage observed.

09/06/2005 Mastic/Adhesive for 12"x12" Blue Vinyl Floor Tile. This Material is in good condition as of this date.

08/23/2006 Apparent New Material identified by the AHERA Accredited Inspector. This Material is unchanged as of this date.

03/03/2014 This Material is unchanged as of this date.

08/28/2014 This Material is unchanged as of this date.

03/18/2015 2 Tiles broken in Classroom 15. Friability changed from Non to Low. This Material is in FAIR condition as of this date.

09/16/2015 This Material is unchanged as of this date.

03/16/2016 This Material is unchanged as of this date.

09/12/2016 This Material is unchanged as of this date.

03/27/2017 This Material is unchanged as of this date.

CLASSROOMS 13-15 AND RESTROOMS BUILDING (BUILDING D)

COVERED WALKWAY / OVERHANG

ROUGH CEILING	2,000 SF	05-212AAA	ASSUMED
---------------	----------	-----------	---------

09/06/2005 Stucco on Covered Walkway / Overhang. This Material is in GOOD condition as of this date.

03/03/2014 This Material is unchanged as of this date.

08/28/2014 This Material is unchanged as of this date.

03/18/2015 This Material is unchanged as of this date.

09/16/2015 This Material is unchanged as of this date.

03/16/2016 This Material is unchanged as of this date.

09/12/2016 This Material is unchanged as of this date.

03/27/2017 This Material is unchanged as of this date.

CLASSROOMS 13-15 AND RESTROOMS BUILDING (BUILDING D)

COVERED WALKWAY / OVERHANG

ROUGH CEILING SURFACING	2,000 SF	05-212AAA	ASSUMED
-------------------------	----------	-----------	---------

09/06/2005 Skim Coat for Stucco on Covered Walkway / Overhang. This Material is in GOOD condition as of this date.

SURVEY REPORT FOR

PIEDMONT MIDDLE SCHOOL

BUILDING NAME	LOCATION	MATERIAL TYPE	COMMENTS	QTY (APPROXIMATE)	SAMPLE NO.	ASBESTOS CONTENT (TYPE)
---------------	----------	---------------	----------	----------------------	------------	-------------------------------

03/03/2014	This Material is unchanged as of this date.					
08/28/2014	This Material is unchanged as of this date.					
03/18/2015	This Material is unchanged as of this date.					
09/16/2015	This Material is unchanged as of this date.					
03/16/2016	This Material is unchanged as of this date.					
09/12/2016	This Material is unchanged as of this date.					
03/27/2017	This Material is unchanged as of this date.					

CLASSROOMS 13-15 AND RESTROOMS BUILDING (BUILDING D)

EXTERIOR WINDOWS (EAST AND WEST SIDES)

	CAULKING	300 LF				09-098AAA	ASSUMED
03/03/2014	* Friability changed on.						
05/13/2009	Sealant/Caulking on Exterior Windows. Damage: <75% Physical Damage in the form of cracked surfaces and degradation condition. This Material is in FAIR condition as of this date.						
03/03/2014	Friability changed from Non to Low. No other changes as of this date.						
08/28/2014	This Material is unchanged as of this date.						
03/18/2015	This Material is unchanged as of this date.						
09/16/2015	This Material is unchanged as of this date.						
03/16/2016	This Material is unchanged as of this date.						
09/12/2016	This Material is unchanged as of this date.						
03/27/2017	This Material is unchanged as of this date.						

CLASSROOMS 13-15 AND RESTROOMS BUILDING (BUILDING D)

RESTROOMS (2)

	MORTAR MISCELLANEOUS	360 SF				10-052AAA	ASSUMED
03/10/2010	Grout/Mortar for 2"x2" Tan Ceramic Floor Tiles. (Apparent New Material identified by the AHERA accredited Inspector). This Material is in GOOD condition as of this date.						
03/10/2010	Grout/Mortar for 4"x4" Multi-Color Ceramic Wall Tiles. (Apparent New Material identified by the AHERA accredited Inspector). This Material is in GOOD condition as of this date.						
03/03/2014	This Material is unchanged as of this date.						
03/03/2014	This Material is unchanged as of this date.						
08/28/2014	This Material is unchanged as of this date.						
08/28/2014	This Material is unchanged as of this date.						
03/18/2015	This Material is unchanged as of this date.						

SURVEY REPORT FOR

PIEDMONT MIDDLE SCHOOL

BUILDING NAME	LOCATION	MATERIAL TYPE	QTY (APPROXIMATE)	SAMPLE NO.	ASBESTOS CONTENT (TYPE)
03/18/2015		This Material is unchanged as of this date.			
09/16/2015		This Material is unchanged as of this date.			
09/16/2015		This Material is unchanged as of this date.			
03/16/2016		This Material is unchanged as of this date.			
03/16/2016		This Material is unchanged as of this date.			
09/12/2016		This Material is unchanged as of this date.			
09/12/2016		This Material is unchanged as of this date.			
03/27/2017		This Material is unchanged as of this date.			
03/27/2017		This Material is unchanged as of this date.			

SURVEY REPORT FOR

PIEDMONT MIDDLE SCHOOL

BUILDING NAME	LOCATION	MATERIAL TYPE	QTY (APPROXIMATE)	SAMPLE NO.	ASBESTOS CONTENT (TYPE)
---------------	----------	---------------	----------------------	------------	-------------------------------

CLASSROOMS 16-18 BUILDING (BUILDING F)

CLASSROOMS 16-18 BUILDING (BUILDING F)

03/06/2017 BUILDING NOTES:

03/05/2007 Building Name changed from classrooms 16-18 to CLASSROOMS 16-18 BUILDING. No other changes as of this date.

CLASSROOMS 16-18 BUILDING (BUILDING F)

ALL CLASSROOMS, BOILER ROOM, AND STORAGE ROOM

SMOOTH WALL MISCELLANEOUS	8,100 SF	05-212AAA	ASSUMED
---------------------------	----------	------------------	----------------

- 11/05/2007 * Various changes as of.
- 11/30/2011 * Additional Damage observed.
- 03/16/2016 * Additional Damage observed on.
- 09/06/2005 GYPSUM WALLBOARD SYSTEM WALLS AND CEILINGS. This Material is in good condition as of this date.
- 11/05/2007 Material Re-Assessed. Damage: <5% Physical Damage - due to approximately 5 LF separation of Joint/Mud observed around the Entry Door in Boiler Room. Friability changed from Low to Moderate to reflect this fact. Material condition changed from GOOD to FAIR overall as of this date.
- 05/13/2009 Damages Re-Assessed. Physical Damage has changed to <10% in the Bolier Room. This Material remains in FAIR condition overall as of this date.
- 11/30/2011 Additional Damage - in the form of several holes observed in Storage Room. No other changes as of this date.
- 09/25/2013 This Material is unchanged as of this date.
- 03/03/2014 This Material is unchanged as of this date.
- 08/28/2014 This Material is unchanged as of this date.
- 03/18/2015 This Material is unchanged as of this date.
- 09/16/2015 This Material is unchanged as of this date.
- 03/16/2016 Additional Damage observed. Classroom 18 has 1 SF of Physical Damage. No other changes as of this date.
- 09/12/2016 This Material is unchanged as of this date.
- 03/27/2017 This Material is unchanged as of this date.

CLASSROOMS 16-18 BUILDING (BUILDING F)

ALL CLASSROOMS, BOILER ROOM, AND STORAGE ROOM

SMOOTH WALL SURFACING	8,100 SF	06-223AAA	ASSUMED
-----------------------	----------	------------------	----------------

11/05/2007 * Various changes as of.

SF= Sq. Ft, l=Inches, LF=Linear Ft., N=Number, EA=Each

SURVEY REPORT FOR

PIEDMONT MIDDLE SCHOOL

BUILDING NAME	LOCATION	MATERIAL TYPE	QTY (APPROXIMATE)	SAMPLE NO.	ASBESTOS CONTENT (TYPE)
11/30/2011		* Additional damage observed.			
09/25/2013		* Friability changed on.			
03/03/2014		* Friability changed on.			
03/16/2016		* Additional Damage observed on.			
08/23/2006		skim coat for GYPSUM WALLBOARD SYSTEM WALLS AND CEILINGS. This Material is in good condition as of this date.			
11/05/2007		Material Re-Assessed. Damage: <5% Physical Damage - due to approximately 5 LF separation of Joint/Mud observed around the Entry Door in Boiler Room. Friability changed from Low to Moderate to reflect this fact. Material condition changed from GOOD to FAIR overall as of this date.			
05/13/2009		Damages Re-Assessed. Physical Damage has changed to <10%. This Material remains in FAIR condition overall as of this date.			
11/30/2011		Additional Damage - in the form of several holes observed in Storage Room. No other changes as of this date.			
09/25/2013		Friability changed from Moderate to Low. No other changes as of this date.			
03/03/2014		Friability changed from Low to Moderate. No other changes as of this date.			
08/28/2014		This Material is unchanged as of this date.			
03/18/2015		This Material is unchanged as of this date.			
09/16/2015		This Material is unchanged as of this date.			
03/16/2016		Additional Damage observed. Classroom 18 has 1 SF of Physical Damage. No other changes as of this date.			
09/12/2016		This Material is unchanged as of this date.			
03/27/2017		This Material is unchanged as of this date.			

CLASSROOMS 16-18 BUILDING (BUILDING F)

BOILER ROOM

BUILDING NAME	LOCATION	MATERIAL TYPE	QTY (APPROXIMATE)	SAMPLE NO.	ASBESTOS CONTENT (TYPE)
		FIRE DOOR CORE INSULATION	42 SF	05-212AAA	ASSUMED
09/06/2005		FIRE DOOR CORE INSULATION (2 ea FIRE DOORS). This Material is in good condition as of this date.			
03/03/2014		This Material is unchanged as of this date.			
08/28/2014		This Material is unchanged as of this date.			
03/18/2015		This Material is unchanged as of this date.			
09/16/2015		This Material is unchanged as of this date.			
03/16/2016		This Material is unchanged as of this date.			
09/12/2016		This Material is unchanged as of this date.			
03/27/2017		This Material is unchanged as of this date.			

SURVEY REPORT FOR

PIEDMONT MIDDLE SCHOOL

BUILDING NAME	LOCATION	MATERIAL TYPE	QTY (APPROXIMATE)	SAMPLE NO.	ASBESTOS CONTENT (TYPE)
---------------	----------	---------------	----------------------	------------	-------------------------------

CLASSROOMS 16-18 BUILDING (BUILDING F)

CLASSROOMS 16-18

CARPET MASTIC

2,735 SF

05-212AAA	ASSUMED
17-041-054	ND

- 03/03/2014 * Samples collected.
- 09/06/2005 MASTIC/adhesive FOR Multi-Colored CARPET. This Material is in good condition as of this date. (Original Entry updated on 05/13/09.)
- 08/23/2006 Apparent New Material identified by the AHERA Accredited Inspector. This Material is unchanged as of this date.
- 05/13/2009 Carpet is Multi-Colored. Original entry updated. No other changes of this date.
- 03/03/2014 This Material is unchanged as of this date.
- 03/03/2014 Sample 17-041-054 collected from Building F, Classroom F18, Yellow Adhesive for Carpet on Wood Substrate.
- 08/28/2014 This Material is unchanged as of this date.
- 03/18/2015 This Material is unchanged as of this date.
- 09/16/2015 This Material is unchanged as of this date.
- 03/16/2016 This Material is unchanged as of this date.
- 09/12/2016 This Material is unchanged as of this date.
- 03/27/2017 This Material is unchanged as of this date.

CLASSROOMS 16-18 BUILDING (BUILDING F)

CLASSROOMS 16-18

CAULKING

72 LF

08-241AAA	ASSUMED
-----------	---------

- 05/13/2009 * Damages observed as of.
- 10/14/2008 Window Caulking. This Material is in GOOD condition as of this date.
- 05/13/2009 Damage: <10% Water Damage due to existing cracks on surfaces. Material condition changed from GOOD to FAIR overall as of this date. Friability changed from Non to Moderate to reflect this change.
- 03/03/2014 This Material is unchanged as of this date.
- 08/28/2014 This Material is unchanged as of this date.
- 03/18/2015 This Material is unchanged as of this date.
- 09/16/2015 This Material is unchanged as of this date.
- 03/16/2016 This Material is unchanged as of this date.
- 09/12/2016 This Material is unchanged as of this date.

SURVEY REPORT FOR

PIEDMONT MIDDLE SCHOOL

BUILDING NAME	LOCATION	MATERIAL TYPE	QTY (APPROXIMATE)	SAMPLE NO.	ASBESTOS CONTENT (TYPE)
---------------	----------	---------------	----------------------	------------	-------------------------------

03/27/2017 This Material is unchanged as of this date.

CLASSROOMS 16-18 BUILDING (BUILDING F)

CLASSROOMS 16-18

SUSPENDED CEILING TILE	3,180 SF	05-212AAA	ASSUMED
------------------------	----------	-----------	---------

03/16/2016 * Various changes on.

09/12/2016 * Additional Damage observed on.

09/06/2005 2'X4' SUSPENDED CEILING TILE. This Material is in good condition as of this date.

09/03/2009 Damage: <10% Water Damage due to 1 Tile water damaged in Classroom 17. Material condition changed from GOOD to FAIR overall as of this date.

03/03/2014 This Material is unchanged as of this date.

08/28/2014 This Material is unchanged as of this date.

03/18/2015 This Material is unchanged as of this date.

09/16/2015 This Material is unchanged as of this date.

03/16/2016 Repairs made and additional Damage observed. Tile with Water Damage in Classroom 17 has been Replaced with a new Tile. 1 broken Tile observed in Classroom 17. No other changes as of this date.

09/12/2016 Additional Damage observed. Room 16 has 2 cracked Tiles; Room 17 has 4 cracked Tiles with broken edges; and Room 18 has 1 cracked Tile. No other changes as of this date.

03/27/2017 This Material is unchanged as of this date.

CLASSROOMS 16-18 BUILDING (BUILDING F)

ENTIRE BUILDING

BASEBOARD MASTIC	450 LF	05-212AAA	ASSUMED
		17-041-055	ND

03/03/2014 * Samples collected.

09/06/2005 MASTIC/adhesive FOR 4" Grey BASEBOARD. This Material is in good condition as of this date.

08/23/2006 Apparent New Material identified by the AHERA Accredited Inspector. This Material is unchanged as of this date.

03/03/2014 This Material is unchanged as of this date.

03/03/2014 Sample 17-041-055 collected from Building F, Classroom F18, Off-White Adhesive for 4" Gray Adhesive.

08/28/2014 This Material is unchanged as of this date.

03/18/2015 This Material is unchanged as of this date.

09/16/2015 This Material is unchanged as of this date.

03/16/2016 This Material is unchanged as of this date.

SURVEY REPORT FOR

PIEDMONT MIDDLE SCHOOL

BUILDING NAME	LOCATION	MATERIAL TYPE	QTY (APPROXIMATE)	SAMPLE NO.	ASBESTOS CONTENT (TYPE)
---------------	----------	---------------	----------------------	------------	-------------------------------

09/12/2016 This Material is unchanged as of this date.

03/27/2017 This Material is unchanged as of this date.

CLASSROOMS 16-18 BUILDING (BUILDING F)

ENTRY DOOR OF CLASSROOMS 16-18

MORTAR MISCELLANEOUS

72 SF

11-202AAA

ASSUMED

11/30/2011 Grout/Mortar for 2"x2" Blue Ceramic Floor Tiles. This Material is in GOOD condition as of this date.

03/03/2014 This Material is unchanged as of this date.

08/28/2014 This Material is unchanged as of this date.

03/18/2015 This Material is unchanged as of this date.

09/16/2015 This Material is unchanged as of this date.

03/16/2016 This Material is unchanged as of this date.

09/12/2016 This Material is unchanged as of this date.

03/27/2017 This Material is unchanged as of this date.

SURVEY REPORT FOR

PIEDMONT MIDDLE SCHOOL

BUILDING NAME	LOCATION	MATERIAL TYPE	COMMENTS	QTY (APPROXIMATE)	SAMPLE NO.	ASBESTOS CONTENT (TYPE)
---------------	----------	---------------	----------	----------------------	------------	-------------------------------

CLASSROOMS 19-23 BUILDING (BUILDING G)

CLASSROOMS 19-23 BUILDING (BUILDING G)

03/06/2017 BUILDING NOTES:

03/05/2007 Building Name changed from CLASSROOMS 19-23 to CLASSROOMS 19-23 BUILDING. No other changes as of this date.

CLASSROOMS 19-23 BUILDING (BUILDING G)

CLASSROOMS 19 AND 20

VINYL WALL COVER

1,100 SF

11-202AAA

ASSUMED

11/30/2011 Vinyl Wall Cover, (over Gypsum Wallboard System). This Material is in GOOD condition as of this date.

09/25/2013 This Material is unchanged as of this date.

03/03/2014 This Material is unchanged as of this date.

08/28/2014 This Material is unchanged as of this date.

03/18/2015 This Material is unchanged as of this date.

09/16/2015 This Material is unchanged as of this date.

03/16/2016 This Material is unchanged as of this date.

09/12/2016 This Material is unchanged as of this date.

03/27/2017 This Material is unchanged as of this date.

CLASSROOMS 19-23 BUILDING (BUILDING G)

CLASSROOMS 19 AND 20

VINYL WALL COVER MASTIC

1,100 SF

11-202AAA

ASSUMED

11/30/2011 Mastic/Adhesive for Vinyl Wall Cover, (over Gypsum Wallboard System). This Material is in GOOD condition as of this date.

03/03/2014 This Material is unchanged as of this date.

08/28/2014 This Material is unchanged as of this date.

03/18/2015 This Material is unchanged as of this date.

09/16/2015 This Material is unchanged as of this date.

03/16/2016 This Material is unchanged as of this date.

09/12/2016 This Material is unchanged as of this date.

03/27/2017 This Material is unchanged as of this date.

SURVEY REPORT FOR

PIEDMONT MIDDLE SCHOOL

BUILDING NAME	LOCATION	MATERIAL TYPE	QTY (APPROXIMATE)	SAMPLE NO.	ASBESTOS CONTENT (TYPE)
---------------	----------	---------------	----------------------	------------	-------------------------------

CLASSROOMS 19-23 BUILDING (BUILDING G)

CLASSROOMS 19-23

BASEBOARD MASTIC

740 LF

05-212AAA	ASSUMED
17-041-25	ND
17-041-43	ND

09/12/2016	* Damage observed on.
03/02/2017	* Samples collected.
09/06/2005	MASTIC/adhesive FOR 4" grey BASEBOARD. This Material is in good condition as of this date.
03/03/2014	This Material is unchanged as of this date.
08/28/2014	This Material is unchanged as of this date.
03/18/2015	This Material is unchanged as of this date.
09/16/2015	This Material is unchanged as of this date.
03/16/2016	This Material is unchanged as of this date.
09/12/2016	Damage observed. Damage: <5% Physical Damage - approximately 2 LF of Baseboard is loose in Room 20. Material condition changed from GOOD to FAIR overall. Friability changed from Non to Low. No other changes as of this date
03/02/2017	Sample 17-041-25 collected from Bldg G, G23, White Mastic for 4" Baseboard. Sample 17-041-43 collected from Bldg G, G19, Adhesive for 4" Gray Baseboard.
03/27/2017	This Material is unchanged as of this date.

CLASSROOMS 19-23 BUILDING (BUILDING G)

CLASSROOMS 19-23

CARPET MASTIC

5,500 SF

05-212AAA	ASSUMED
17-041-42	ND

03/01/2017	* Samples collected.
09/06/2005	MASTIC/adhesive FOR CARPET. This Material is in good condition as of this date.
04/17/2008	This Material is unchanged as of this date. Carpet is Grey/Blue.
05/13/2009	Carpet is multi-colored, and this Material is unchanged as of this date.
03/03/2014	This Material is unchanged as of this date.
08/28/2014	This Material is unchanged as of this date.
03/18/2015	This Material is unchanged as of this date.
09/16/2015	This Material is unchanged as of this date.
03/16/2016	This Material is unchanged as of this date.

SURVEY REPORT FOR

PIEDMONT MIDDLE SCHOOL

BUILDING NAME	LOCATION	MATERIAL TYPE	COMMENTS	QTY (APPROXIMATE)	SAMPLE NO.	ASBESTOS CONTENT (TYPE)
---------------	----------	---------------	----------	----------------------	------------	-------------------------------

09/12/2016	This Material is unchanged as of this date.					
03/01/2017	Sample 17-041-24 collected from Bldg G, G23, Yellow Mastic for Carpet. Sample 17-041-42 Bldg G, G19, Adhesive for Carpet on Concrete.					
03/27/2017	This Material is unchanged as of this date.					

CLASSROOMS 19-23 BUILDING (BUILDING G)

CLASSROOMS 19-23

	MORTAR MISCELLANEOUS	720 SF				
			11-202AAA	ASSUMED		
03/27/2017	Damage Observed. <5% Physical Damage - in the form of a few Tiles in Various Rooms have Cracked and are Missing Grout. Material condition changed from GOOD to FAIR overall. Friability changed from Non to Low. No other changes as of this date.					
11/30/2011	Grout/Mortar for 2"x2" Blue Ceramic Floor Tiles. This Material is in GOOD condition as of this date.					
03/03/2014	This Material is unchanged as of this date.					
08/28/2014	This Material is unchanged as of this date.					
03/18/2015	This Material is unchanged as of this date.					
09/16/2015	This Material is unchanged as of this date.					
03/16/2016	This Material is unchanged as of this date.					
09/12/2016	This Material is unchanged as of this date.					

CLASSROOMS 19-23 BUILDING (BUILDING G)

CLASSROOMS 19-23

	SUSPENDED CEILING TILE	5,640 SF				
			05-212AAA	ASSUMED		
03/10/2010	* Various changes.					
11/30/2011	* Additional damage observed.					
03/18/2015	* Additional damage observed.					
09/16/2015	* Additional damage observed.					
03/16/2016	* Partial Repairs made as of.					
03/27/2017	Additional Damage Observed. Classroom 21 now has 4 Broken Suspended Ceiling Tiles. No other changes as of this date.					
09/06/2005	2'X4' SUSPENDED CEILING TILE. This Material is in good condition as of this date.					
04/17/2008	2 Tiles are broken in Classroom 21 and this Material is in FAIR condition as of this date.					
05/13/2009	Damages Re-Assessed. <5% Physical Damage remains and additional Damage observed in the form of cracks in Classroom 19. <10% Water Damage in Classroom 23.					
03/10/2010	Material Re-Assessed. Damages in Classrooms 19 and 23 have been Repaired and Replaced. Additional Damage in the form of Classroom 21 has 2 Tiles broken. No other changes as of this date.					

SURVEY REPORT FOR

PIEDMONT MIDDLE SCHOOL

BUILDING NAME	LOCATION	MATERIAL TYPE	COMMENTS	QTY (APPROXIMATE)	SAMPLE NO.	ASBESTOS CONTENT (TYPE)
11/30/2011			Additional Damage - in the form of Classroom 20 has 1 Tile broken. No other changes as of this date.			
03/03/2014			This Material is unchanged as of this date.			
08/28/2014			This Material is unchanged as of this date.			
03/18/2015			Additional Damage observed. Classroom 21 has 3 Broken Tiles. Damage in Classroom 20 has increased to 2 broken Tiles. No other changes as of this date.			
09/16/2015			Additional Damages observed. Classrooms 20 and 23 have 3 Tiles Water stained, and Classroom 21 has 4 Water stained Tiles. No other changes as of this date.			
03/16/2016			Partial Repairs made. Water Damaged Tiles have been Replaced. Material condition remains FAIR. No other changes as of this date.			
09/12/2016			This Material is unchanged as of this date.			

CLASSROOMS 19-23 BUILDING (BUILDING G)

CLASSROOMS 19-23, AND CUSTODIAL ROOM

		ROUGH WALL SURFACING		10,340 SF	05-212AAA	ASSUMED
09/25/2013			* Various changes on.			
03/03/2014			* Friability changed.			
03/27/2017			Damage Observed. <5% Physical Damage - in the form of 5 SF Scrape in the Wall in Classroom 23. Material condition changed from GOOD to FAIR overall. Friability changed from Low to Moderate. No other changes as of this date.			
09/06/2005			GYPSON WALLBOARD SYSTEM WALLS AND CEILINGS. This Material is in good condition as of this date.			
09/25/2013			Quantity changed from 10,800 SF to 10,340 SF. 460 SF has been Removed in the summer of 2013 in Custodial Room and Mechanical Room. Friability changed from Low to Non. No other changes as of this date.			
03/03/2014			Friability changed from Non to Moderate. No other changes as of this date.			
08/28/2014			This Material is unchanged as of this date.			
03/18/2015			This Material is unchanged as of this date.			
09/16/2015			This Material is unchanged as of this date.			
03/16/2016			This Material is unchanged as of this date.			
09/12/2016			This Material is unchanged as of this date.			

CLASSROOMS 19-23 BUILDING (BUILDING G)

CLASSROOMS 19-23, AND CUSTODIAL ROOM

		SMOOTH WALL SURFACING		10,340 SF	06-223AAA	ASSUMED
09/25/2013			* Various changes on.			
03/03/2014			* Friability changed.			

SF= Sq. Ft, l=Inches, LF=Linear Ft., N=Number, EA=Each

HazMat Doc. All Rights Reserved.

SURVEY REPORT FOR

PIEDMONT MIDDLE SCHOOL

BUILDING NAME	LOCATION	MATERIAL TYPE	QTY (APPROXIMATE)	SAMPLE NO.	ASBESTOS CONTENT (TYPE)
03/27/2017		Damage Observed. <5% Physical Damage - in the form of 5 SF Scrape in the Wall in Classroom 23. Material condition changed from GOOD to FAIR overall. Friability changed from Low to Moderate. No other changes as of this date.			
08/23/2006		skim coat for GYPSUM WALLBOARD SYSTEM WALLS AND CEILINGS. This Material is in good condition as of this date.			
09/25/2013		Quantity changed from 10,800 SF to 10,340 SF. 460 SF has been Removed in the Summer of 2013 in Custodial Room and Mechanical Room. Friability changed from Low to Non. No other changes as of this date.			
03/03/2014		Friability changed from Non to Moderate. No other changes as of this date.			
08/28/2014		This Material is unchanged as of this date.			
03/18/2015		This Material is unchanged as of this date.			
09/16/2015		This Material is unchanged as of this date.			
03/16/2016		This Material is unchanged as of this date.			
09/12/2016		This Material is unchanged as of this date.			

CLASSROOMS 19-23 BUILDING (BUILDING G)

CLASSROOMS 22 AND 23

SINK UNDERCOATING

9 SF

10-174AAA

ASSUMED

08/30/2010	Thermal Undercoating on Sink. (6 EA Sinks). This Material is in GOOD condition as of this date.
11/30/2011	This Material is unchanged as of this date. Undercoating is Grey.
03/03/2014	This Material is unchanged as of this date.
08/28/2014	This Material is unchanged as of this date.
03/18/2015	This Material is unchanged as of this date.
09/16/2015	This Material is unchanged as of this date.
03/16/2016	This Material is unchanged as of this date.
09/12/2016	This Material is unchanged as of this date.
03/27/2017	This Material is unchanged as of this date.

CLASSROOMS 19-23 BUILDING (BUILDING G)

COVERED WALKWAY / OVERHANG

ROUGH CEILING

1,600 SF

12-185AAA

ASSUMED

10/10/2012	Stucco on Ceiling. This Material is in GOOD condition as of this date.
03/03/2014	This Material is unchanged as of this date.
08/28/2014	This Material is unchanged as of this date.

SURVEY REPORT FOR

PIEDMONT MIDDLE SCHOOL

BUILDING NAME	LOCATION	MATERIAL TYPE	QTY (APPROXIMATE)	SAMPLE NO.	ASBESTOS CONTENT (TYPE)
---------------	----------	---------------	----------------------	------------	-------------------------------

03/18/2015	This Material is unchanged as of this date.				
09/16/2015	This Material is unchanged as of this date.				
03/16/2016	This Material is unchanged as of this date.				
09/12/2016	This Material is unchanged as of this date.				
03/27/2017	This Material is unchanged as of this date.				

CLASSROOMS 19-23 BUILDING (BUILDING G)

COVERED WALKWAY / OVERHANG

	ROUGH CEILING SURFACING		1,600 SF		12-185AAA ASSUMED
10/10/2012	Skim Coat for Stucco on Ceiling. This Material is in GOOD condition as of this date.				
03/03/2014	This Material is unchanged as of this date.				
08/28/2014	This Material is unchanged as of this date.				
03/18/2015	This Material is unchanged as of this date.				
09/16/2015	This Material is unchanged as of this date.				
03/16/2016	This Material is unchanged as of this date.				
09/12/2016	This Material is unchanged as of this date.				
03/27/2017	This Material is unchanged as of this date.				

CLASSROOMS 19-23 BUILDING (BUILDING G)

CUSTODIAL ROOM AND MECHANICAL ROOM (FURNACE)

	SMOOTH WALL MISCELLANEOUS		460 SF		13-182 AAA ASSUMED
09/25/2013	Gypsum Wallboard System Walls and Ceilings. This Material is in GOOD condition as of this date.				
03/03/2014	This Material is unchanged as of this date.				
08/28/2014	This Material is unchanged as of this date.				
03/18/2015	This Material is unchanged as of this date.				
09/16/2015	This Material is unchanged as of this date.				
03/16/2016	This Material is unchanged as of this date.				
09/12/2016	This Material is unchanged as of this date.				
03/27/2017	This Material is unchanged as of this date.				

SURVEY REPORT FOR

PIEDMONT MIDDLE SCHOOL

BUILDING NAME	LOCATION	MATERIAL TYPE	QTY (APPROXIMATE)	SAMPLE NO.	ASBESTOS CONTENT (TYPE)
COMMENTS					
CLASSROOMS 19-23 BUILDING (BUILDING G)					
CUSTODIAN ROOM, AND BOILER ROOM					
		FIRE DOOR CORE INSULATION	42 SF	05-212AAA	ASSUMED
09/06/2005	FIRE DOOR CORE INSULATION (2 ea FIRE DOORS). This Material is in good condition as of this date.				
03/03/2014	This Material is unchanged as of this date.				
08/28/2014	This Material is unchanged as of this date.				
03/18/2015	This Material is unchanged as of this date.				
09/16/2015	This Material is unchanged as of this date.				
03/16/2016	This Material is unchanged as of this date.				
09/12/2016	This Material is unchanged as of this date.				
03/27/2017	This Material is unchanged as of this date.				
CLASSROOMS 19-23 BUILDING (BUILDING G)					
SPEECH ROOM, AND READING ROOM					
		CARPET MASTIC	1,350 SF	09-098AAA	ASSUMED
11/30/2011	* Various changes.				
09/25/2013	* Various changes on.				
05/13/2009	Mastic/Adhesive for Floor and Wall Grey Carpet. This Material is in GOOD condition as of this date.				
11/30/2011	Location Description changed from SPEECH ROOM to SPEECH ROOM, AND READING ROOM. Quantity changed from 450 SF to 1,350 SF. No other changes as of this date.				
09/25/2013	Material Re-Assessed. Friability changed from Non to Low. Material changed from GOOD to FAIR condition. No other changes as of this date.				
03/03/2014	This Material is unchanged as of this date.				
08/28/2014	Material Re-Assessed. Wall Carpet Damage is loose by the Speech Room. No other changes as of this date.				
03/18/2015	This Material is unchanged as of this date.				
09/16/2015	This Material is unchanged as of this date.				
03/16/2016	This Material is unchanged as of this date.				
09/12/2016	This Material is unchanged as of this date.				
03/27/2017	This Material is unchanged as of this date.				

SURVEY REPORT FOR

PIEDMONT MIDDLE SCHOOL

BUILDING NAME	LOCATION	MATERIAL TYPE	COMMENTS	QTY (APPROXIMATE)	SAMPLE NO.	ASBESTOS CONTENT (TYPE)
---------------	----------	---------------	----------	----------------------	------------	-------------------------------

CLASSROOMS 19-23 BUILDING (BUILDING G)

SPEECH ROOM, AND READING ROOM

WALL TILE	645 SF	07-043AAA	ASSUMED
-----------	--------	-----------	---------

- 11/30/2011 * Various changes.
- 11/05/2007 1'X1' Glued-on Wall and Ceiling Tile. Damage: <50% Physical Damage - Tiles Damaged in all Rooms on both Walls and Ceiling. This Material is in POOR condition as of this date.
- 11/30/2011 Quantity Re-Assessed and changed from 1,800 SF to 645 SF. Additional Damage observed - in the form of Speech Room has 1 Tile loose. Friability changed from Moderate to High to reflect this change.
- 03/03/2014 This Material is unchanged as of this date.
- 08/28/2014 This Material is unchanged as of this date.
- 03/18/2015 This Material is unchanged as of this date.
- 09/16/2015 This Material is unchanged as of this date.
- 03/16/2016 This Material is unchanged as of this date.
- 09/12/2016 This Material is unchanged as of this date.
- 03/27/2017 This Material is unchanged as of this date.

CLASSROOMS 19-23 BUILDING (BUILDING G)

SPEECH ROOM, AND READING ROOM

WALL TILE MASTIC	645 SF	07-043AAA	ASSUMED
------------------	--------	-----------	---------

- 09/03/2009 * Material Re-Assessed.
- 11/30/2011 * Various changes.
- 11/05/2007 Mastic/Adhesive for 1'X1' Glued-on Wall and Ceiling Tile. Damage: <50% Physical Damage - Tiles damaged in all rooms on both Walls and Ceiling. This Material is in POOR condition as of this date.
- 04/17/2008 This Material is Mastic/Adhesive for 1'X1' Glued-on Wall and Ceiling Tile. Original entry updated. This Material is in GOOD condition as of this date.
- 09/03/2009 Entry passed in error. Material incorrectly identified. Damage remains in <50% Physical Damage due to Damaged Tiles. Material condition changed from GOOD to POOR overall as of this date.
- 11/30/2011 Quantity Re-Assessed and changed from 1,800 SF to 645 SF. Additional Damage observed - in the form of Speech Room has 1 Tile loose. No other changes as of this date.
- 03/03/2014 This Material is unchanged as of this date.
- 08/28/2014 This Material is unchanged as of this date.
- 03/18/2015 This Material is unchanged as of this date.
- 09/16/2015 This Material is unchanged as of this date.
- 03/16/2016 This Material is unchanged as of this date.

SURVEY REPORT FOR

PIEDMONT MIDDLE SCHOOL

BUILDING NAME	LOCATION	MATERIAL TYPE	QTY (APPROXIMATE)	SAMPLE NO.	ASBESTOS CONTENT (TYPE)
09/12/2016		This Material is unchanged as of this date.			
03/27/2017		This Material is unchanged as of this date.			

SURVEY REPORT FOR

PIEDMONT MIDDLE SCHOOL

BUILDING NAME	LOCATION	MATERIAL TYPE	COMMENTS	QTY (APPROXIMATE)	SAMPLE NO.	ASBESTOS CONTENT (TYPE)
---------------	----------	---------------	----------	----------------------	------------	-------------------------------

CLASSROOMS 26-31 BUILDING (BUILDING L)

CLASSROOMS 26-31 BUILDING (BUILDING L)

03/06/2017 BUILDING NOTES:

03/05/2007 Building Name changed from CLASSROOMS 26-31 to CLASSROOMS 26-31 BUILDING. No other changes as of this date.

CLASSROOMS 26-31 BUILDING (BUILDING L)

CLASSROOMS 26-31

BASEBOARD MASTIC

600 LF

05-212AAA	ASSUMED
17-041-057	ND
17-041-058	ND

03/03/2017 * Samples collected.

09/06/2005 MASTIC/adhesive FOR 4" Blue BASEBOARD. This Material is in good condition as of this date. (Original Entry updated on 03/18/15.)

03/03/2014 This Material is unchanged as of this date.

08/28/2014 This Material is unchanged as of this date.

03/18/2015 Baseboard is Blue. Original entry updated. No other changes as of this date.

09/16/2015 This Material is unchanged as of this date.

03/16/2016 This Material is unchanged as of this date.

09/12/2016 This Material is unchanged as of this date.

03/03/2017 Sample 17-041-057 collected from Building L, Classroom L1, Off-White Adhesive for 4" Blue Baseboard. Sample 17-041-058 collected from Building L, Classroom L5, Off-White Adhesive for 4" Blue Baseboard.

03/27/2017 This Material is unchanged as of this date.

CLASSROOMS 26-31 BUILDING (BUILDING L)

CLASSROOMS 26-31

CARPET MASTIC

5,400 SF

05-212AAA	ASSUMED
17-041-056	ND
17-041-057A	ND

11/30/2011 * Material Re-Assessed.

09/12/2016 * Damage observed on.

03/03/2017 * Samples collected.

09/06/2005 MASTIC/adhesive FOR Multi-Colored CARPET. This Material is in good condition as of this date. (Original Entry updated on 11/30/11.)

SURVEY REPORT FOR

PIEDMONT MIDDLE SCHOOL

BUILDING NAME	LOCATION	MATERIAL TYPE	COMMENTS	QTY (APPROXIMATE)	SAMPLE NO.	ASBESTOS CONTENT (TYPE)
11/30/2011		Carpet is Multicolored.	Original entry updated. No other changes as of this date.			
03/03/2014		This Material is unchanged as of this date.				
08/28/2014		This Material is unchanged as of this date.				
03/18/2015		This Material is unchanged as of this date.				
09/16/2015		This Material is unchanged as of this date.				
03/16/2016		This Material is unchanged as of this date.				
09/12/2016		Damage observed. Damage: <5% Physical Damage - approximately 50 LF of Carpet has torn seams in Rooms 26 and 27. Material condition changed from GOOD to FAIR overall. Friability changed from Non to Low. No other changes as of this date				
03/03/2017		Sample 17-041-056 collected from Building L, Classroom L1, Yellow Adhesive for Carpet on Wood substrate. Sample 17-041-057A collected from Building L, Classroom L5, Yellow Adhesive for Carpet on Wood substrate.				
03/27/2017		This Material is unchanged as of this date.				

CLASSROOMS 26-31 BUILDING (BUILDING L)

CLASSROOMS 26-31

	PRESSED WOOD WALL PANEL	7,440 SF	09-098AAA	ASSUMED
09/03/2009	* Various changes.			
05/13/2009	Pressed Wood under vinyl wall cover ON 4'X10' VINYL COVERED WALL PANELS. This Material is in good condition as of this date. (Original Entry updated on 09/03/09.)			
09/03/2009	Material Re-Assessed. Material Type changed from VINYL WALL COVER to PRESSED WOOD WALL PANEL. Material Description changed from ' VINYL Wall Cover ON 4'X10' VINYL COVERED WALL PANELS. ' to ' Pressed Wood under vinyl wall cover ON 4'X10' VINYL COVERED WALL PANELS. Original entry updated. No other changes as of this date.			
03/03/2014	This Material is unchanged as of this date.			
08/28/2014	This Material is unchanged as of this date.			
03/18/2015	This Material is unchanged as of this date.			
09/16/2015	This Material is unchanged as of this date.			
03/16/2016	This Material is unchanged as of this date.			
09/12/2016	This Material is unchanged as of this date.			
03/27/2017	This Material is unchanged as of this date.			

CLASSROOMS 26-31 BUILDING (BUILDING L)

CLASSROOMS 26-31

	PRESSED WOOD WALL PANEL MASTIC	7,440 SF	09-098AAA	ASSUMED
09/03/2009	* Material Description changed.			

SURVEY REPORT FOR

PIEDMONT MIDDLE SCHOOL

BUILDING NAME	LOCATION	MATERIAL TYPE	COMMENTS	QTY (APPROXIMATE)	SAMPLE NO.	ASBESTOS CONTENT (TYPE)
			05/13/2009	Mastic/Adhesive for 4'X10' Pressed Wood WALL PANELS. This Material is in good condition as of this date.		
			09/03/2009	Material Description changed from 'Mastic/Adhesive for 4'X10' VINYL COVERED WALL PANELS.' to 'Mastic/Adhesive for 4'X10' pressed wood WALL PANELS.' No other changes as of this date.		
			03/03/2014	This Material is unchanged as of this date.		
			08/28/2014	This Material is unchanged as of this date.		
			03/18/2015	This Material is unchanged as of this date.		
			09/16/2015	This Material is unchanged as of this date.		
			03/16/2016	This Material is unchanged as of this date.		
			09/12/2016	This Material is unchanged as of this date.		
			03/27/2017	This Material is unchanged as of this date.		

CLASSROOMS 26-31 BUILDING (BUILDING L)

CLASSROOMS 26-31

SINK UNDERCOATING

24 SF

10-174AAA

ASSUMED

08/30/2010	Black Thermal Undercoating on Sink. (6 EA Sinks). This Material is in GOOD condition as of this date. (Original Entry updated on 11/30/11.)
11/30/2011	Thermal Undercoating is Black. Original entry updated. No other changes as of this date.
03/03/2014	This Material is unchanged as of this date.
08/28/2014	This Material is unchanged as of this date.
03/18/2015	This Material is unchanged as of this date.
09/16/2015	This Material is unchanged as of this date.
03/16/2016	This Material is unchanged as of this date.
09/12/2016	This Material is unchanged as of this date.
03/27/2017	This Material is unchanged as of this date.

CLASSROOMS 26-31 BUILDING (BUILDING L)

CLASSROOMS 26-31

SUSPENDED CEILING TILE

5,400 SF

05-212AAA

ASSUMED

03/10/2010	* Additional Damage observed on.
11/30/2011	* Additional Damage observed on.
04/03/2013	* Repairs observed on.
03/03/2014	* Additional Damage observed on.

SURVEY REPORT FOR

PIEDMONT MIDDLE SCHOOL

BUILDING NAME	LOCATION	MATERIAL TYPE	COMMENTS	QTY (APPROXIMATE)	SAMPLE NO.	ASBESTOS CONTENT (TYPE)
03/16/2016			* Repairs made and Additional Damage observed on.			
09/12/2016			* Additional Damage observed on.			
09/06/2005		2'X4' SUSPENDED CEILING TILE.	This Material is in good condition as of this date.			
04/17/2008		Tiles are Water Damaged as follows: Classroom 26, 6 Tiles; Classroom 27, 4 Tiles; Classroom 28, 6 Tiles; Classroom 29, 10 Tiles; Classroom 31, 2 Tiles. Damaged Tiles are mostly on the West Side. This Material ia in FAIR condition as of this date.				
05/13/2009			Water Damage remains >10%, and this Material is unchanged as of this date.			
03/10/2010			Additional Damage observed in the form of Classroom 30 has 10 Tiles Water Damaged with degradation condition. Material is in POOR condition overall as of this date. Friability changed from Moderate to High to reflect this change.			
11/30/2011			Additional Damage - in the form of the following Classrooms have additional Water Damaged Tiles: Classroom 26, 8 Tiles; Classroom 27, 8 Tiles; Classroom 28, 3 Tiles; Classroom 29, 10 Tiles; and Classroom 30, 2 Tiles. Also, 1 Tile is missing in Classroom 26. Material remains in POOR condition as of this date.			
04/03/2013			Material condition Re-Assessed. Damaged Tiles in Rooms 26 and 27 have been removed and replaced with new Tiles. Material remains in POOR condition overall. No other changes as of this date.			
03/03/2014			Additional Damage observed. 1 Tile is broken in Classroom 28. No other changes as of this date.			
08/28/2014			This Material is unchanged as of this date.			
03/18/2015			This Material is unchanged as of this date.			
09/16/2015			This Material is unchanged as of this date.			
03/16/2016			Damaged Tiles replaced. Additional Damage observed. Classroom 28 has 7 Tiles with Water Damage; and 1 broken Tile. Classroom 31 has 2 Tiles with Water Damage. Material condition changed from POOR to FAIR. No other changes as of this date.			
09/12/2016			Damages are as follows: Room 26 and 27 each has 1 Tile with Water stains. Room 28 has 9 Water stained Tiles. Room 29 has 36 Water stained Tiles. Room 30 has 12 Water stained Tiles. Room 31 has 5 Water stained Tiles. No other changes as of this date.			
03/27/2017			This Material is unchanged as of this date.			

CLASSROOMS 26-31 BUILDING (BUILDING L)

CLASSROOMS 26-31

	VINYL WALL COVER	7,440 SF	05-212AAA	ASSUMED
09/06/2005	4'X10' VINYL COVER on PResed Wood WALL PANELS. This Material is in good condition as of this date.			
03/03/2014	This Material is unchanged as of this date.			
08/28/2014	This Material is unchanged as of this date.			
03/18/2015	This Material is unchanged as of this date.			
09/16/2015	This Material is unchanged as of this date.			

SURVEY REPORT FOR

PIEDMONT MIDDLE SCHOOL

BUILDING NAME	LOCATION	MATERIAL TYPE	QTY (APPROXIMATE)	SAMPLE NO.	ASBESTOS CONTENT (TYPE)
03/16/2016		This Material is unchanged as of this date.			
09/12/2016		This Material is unchanged as of this date.			
03/27/2017		This Material is unchanged as of this date.			
CLASSROOMS 26-31 BUILDING (BUILDING L)					
CLASSROOMS 26-31					
		VINYL WALL COVER MASTIC	7,440 SF	05-212AAA	ASSUMED
09/06/2005		MASTIC/adhesive FOR VINYL COVERING ON 4'X10' VINYL COVERED WALL PANELS. This Material is in good condition as of this date.			
03/03/2014		This Material is unchanged as of this date.			
08/28/2014		This Material is unchanged as of this date.			
03/18/2015		This Material is unchanged as of this date.			
09/16/2015		This Material is unchanged as of this date.			
03/16/2016		This Material is unchanged as of this date.			
09/12/2016		This Material is unchanged as of this date.			
03/27/2017		This Material is unchanged as of this date.			
CLASSROOMS 26-31 BUILDING (BUILDING L)					
EXTERIOR WALLS					
		WEATHER PROOFING (OUTSIDE)	3,800 SF	06-223AAA	ASSUMED
09/25/2013		* Friability changed on.			
08/23/2006		wEaTHER pROOFING WALL PANELS. This Material is in good condition as of this date.			
09/25/2013		Friability changed from Low to Non. No other changes as of this date.			
03/03/2014		This Material is unchanged as of this date.			
08/28/2014		This Material is unchanged as of this date.			
03/18/2015		This Material is unchanged as of this date.			
09/16/2015		This Material is unchanged as of this date.			
03/16/2016		This Material is unchanged as of this date.			
09/12/2016		This Material is unchanged as of this date.			
03/27/2017		This Material is unchanged as of this date.			

SURVEY REPORT FOR

PIEDMONT MIDDLE SCHOOL

BUILDING NAME	LOCATION	MATERIAL TYPE	QTY (APPROXIMATE)	SAMPLE NO.	ASBESTOS CONTENT (TYPE)
---------------	----------	---------------	----------------------	------------	-------------------------------

CLASSROOMS P1, P4-P5 PORTABLE BUILDING

CLASSROOMS P1, P4-P5 PORTABLE BUILDING

03/06/2017	BUILDING NOTES:				
09/06/2005	PORTABLE P1 BY AMERICAN MODULAR SYS; DATE 12/04; OSA# 01-106623; SERIAL# 04-961-002A, 04-961-002B, 04-961-002C. PORTABLE P4 BY AMERICAN MODULAR SYS; DATE 12/04; OSA# 01-106623; SERIAL# 04-961-001A, 04-961-001B, 04-961-001C. PORTABLE P5 BY AMERICAN MODULAR SYS; DATE 05/05; OSA# 01-106623.				
03/05/2007	Building Name changed from PORTABLES P1, P4, AND P5 to CLASSROOMS P1, P4-P5 PORTABLE BUILDING. No other changes as of this date.				

CLASSROOMS P1, P4-P5 PORTABLE BUILDING

PORTABLE P4 (BUILDING Q) AND PORTABLE P5 (BUILDING S)

BASEBOARD MASTIC

116 LF

17-041-23	ND
17-041-068	ND

03/01/2017	* Samples collected.				
03/03/2017	* Samples collected.				
03/01/2017	White Mastic for 4" Blue Baseboard. This Material is in GOOD condition as of this date.				
03/01/2017	Sample 17-041-23 collected from Bldg Q Portable, White Mastic for 4" Baseboard.				
03/03/2017	Sample 17-041-068 collected from Portable Bldg. S, Off-White Adhesive for 4" Blue Baseboard.				

CLASSROOMS P1, P4-P5 PORTABLE BUILDING

PORTABLE P4 (BUILDING Q) AND PORTABLE P5 (BUILDING S)

CARPET MASTIC

1,920 SF

17-041-22	ND
17-041-067	ND

03/01/2017	* Samples collected.				
03/03/2017	* Samples collected.				
03/01/2017	Yellow Mastic/Adhesive for Carpet. This Material is in GOOD condition as of this date.				
03/01/2017	Sample 17-041-22 collected from Bldg Q Portable, Yellow Mastic for Carpet.				
03/03/2017	Sample 17-041-067 collected from Portable Bldg. S, Yellow Adhesive for Carpet on Wood.				
03/27/2017	This Material is unchanged as of this date.				

SURVEY REPORT FOR

PIEDMONT MIDDLE SCHOOL

BUILDING NAME	LOCATION	MATERIAL TYPE	QTY (APPROXIMATE)	SAMPLE NO.	ASBESTOS CONTENT (TYPE)
CLASSROOMS P1, P4-P5 PORTABLE BUILDING					
	PORTABLES P1, P4, P5				
	PORTABLE BUILDING		2,880 SF	05-212.NS NEW MATERIAL	
09/06/2005	New 2004 and 2005 Construction Relocatable Buildings per Manufacturer's Tag information.				
03/03/2014	This Material is unchanged as of this date.				
08/28/2014	This Material is unchanged as of this date.				
03/18/2015	This Material is unchanged as of this date.				
09/16/2015	This Material is unchanged as of this date.				
03/16/2016	This Material is unchanged as of this date.				
09/12/2016	This Material is unchanged as of this date.				
03/27/2017	This Material is unchanged as of this date.				

SURVEY REPORT FOR

PIEDMONT MIDDLE SCHOOL

BUILDING NAME	LOCATION	MATERIAL TYPE	QTY (APPROXIMATE)	SAMPLE NO.	ASBESTOS CONTENT (TYPE)
---------------	----------	---------------	----------------------	------------	-------------------------------

CLASSROOMS P2(BUILDING M)-P3(BUILDING N) PORTABLE BUILDING

CLASSROOMS P2(BUILDING M)-P3(BUILDING N) PORTABLE BUILDING

03/06/2017	BUILDING NOTES:				
03/05/2007	Building Name changed from PORTABLES P2-P3 to CLASSROOMS P2-P3 PORTABLE BUILDING. No other changes as of this date.				
10/14/2008	Manufacturer's Tag Info: PORTABLE P3 By Designed Mobile Systems Ind; Date 06/92; OSA# 57634; Serial # 2871-1, 2871-2. This entry for informational and tracking purposes.				

CLASSROOMS P2(BUILDING M)-P3(BUILDING N) PORTABLE BUILDING

CLASSROOM P2

CARPET MASTIC

960 SF

11-202AAA	ASSUMED
17-041-18	ND
17-041-20	ND

03/01/2017	* Samples collected.				
11/30/2011	Mastic/Adhesive for Blue Carpet. (Apparent New Material identified by the AHERA accredited Inspector). This Material is in GOOD condition as of this date.				
03/03/2014	This Material is unchanged as of this date.				
08/28/2014	This Material is unchanged as of this date.				
03/18/2015	This Material is unchanged as of this date.				
09/16/2015	This Material is unchanged as of this date.				
03/16/2016	This Material is unchanged as of this date.				
09/12/2016	This Material is unchanged as of this date.				
03/01/2017	Sample 17-041-18 collected from Bldg P Portable, Yellow Mastic for Carpet. Sample 17-041-20 collected from Bldg M Portable, Yellow Mastic for Carpet.				
03/27/2017	This Material is unchanged as of this date.				

CLASSROOMS P2(BUILDING M)-P3(BUILDING N) PORTABLE BUILDING

CLASSROOM P3

VINYL FLOOR TILE

960 SF

11-202AAA	ASSUMED
17-041-064	ND

03/03/2017	* Samples collected.				
11/30/2011	12"x12" Blue Vinyl Floor Tile. (Apparent New Material identified by the AHERA accredited Inspector). This Material is in GOOD condition as of this date.				

SURVEY REPORT FOR

PIEDMONT MIDDLE SCHOOL

BUILDING NAME	LOCATION	MATERIAL TYPE	COMMENTS	QTY (APPROXIMATE)	SAMPLE NO.	ASBESTOS CONTENT (TYPE)
			03/03/2014	This Material is unchanged as of this date.		
			08/28/2014	This Material is unchanged as of this date.		
			03/18/2015	This Material is unchanged as of this date.		
			09/16/2015	This Material is unchanged as of this date.		
			03/16/2016	This Material is unchanged as of this date.		
			09/12/2016	This Material is unchanged as of this date.		
			03/03/2017	Sample 17-041-064 collected from Portable Bldg N, Blue 12" Vinyl Floor Tile.		
			03/27/2017	This Material is unchanged as of this date.		

CLASSROOMS P2(BUILDING M)-P3(BUILDING N) PORTABLE BUILDING

CLASSROOM P3

VINYL FLOOR TILE MASTIC

960 SF

11-202AAA	ASSUMED
17-041-065	ND

03/03/2017	* Samples collected.
11/30/2011	Mastic/Adhesive for 12"x12" Blue Vinyl Floor Tile. (Apparent New Material identified by the AHERA accredited Inspector). This Material is in GOOD condition as of this date
03/03/2014	This Material is unchanged as of this date.
08/28/2014	This Material is unchanged as of this date.
03/18/2015	This Material is unchanged as of this date.
09/16/2015	This Material is unchanged as of this date.
03/16/2016	This Material is unchanged as of this date.
09/12/2016	This Material is unchanged as of this date.
03/03/2017	Sample 17-041-065 collected from Portable Bldg N, Black Adhesive for Blue 12" Vinyl Floor Tile.
03/27/2017	This Material is unchanged as of this date.

CLASSROOMS P2(BUILDING M)-P3(BUILDING N) PORTABLE BUILDING

PORTABLE P2 & P3

BASEBOARD MASTIC

280 LF

11-202AAA	ASSUMED
17-041-19	ND
17-041-21	ND

03/01/2017	* Samples collected.
03/03/2017	* Samples collected.
11/30/2011	Mastic/Adhesive for 4" Blue Baseboard. (Apparent New Material identified by the AHERA accredited Inspector). This Material is in GOOD condition as of this date.

SURVEY REPORT FOR

PIEDMONT MIDDLE SCHOOL

BUILDING NAME	LOCATION	MATERIAL TYPE	COMMENTS	QTY (APPROXIMATE)	SAMPLE NO.	ASBESTOS CONTENT (TYPE)
03/03/2014			This Material is unchanged as of this date.			
08/28/2014			This Material is unchanged as of this date.			
03/18/2015			This Material is unchanged as of this date.			
09/16/2015			This Material is unchanged as of this date.			
03/16/2016			This Material is unchanged as of this date.			
09/12/2016			This Material is unchanged as of this date.			
03/01/2017			Sample 17-041-19 Bldg P Portable, White Mastic for 4" Baseboard. Sample 17-041-21 collected from Bldg M Portable, White Mastic for 4" Baseboard.			
03/03/2017			Sample 17-041-066 collected from Portable Bldg N, Off-White Adhesive for 4" Blue Baseboard.			
03/27/2017			This Material is unchanged as of this date.			

CLASSROOMS P2(BUILDING M)-P3(BUILDING N) PORTABLE BUILDING

PORTABLES P2-P3

	BASEBOARD MASTIC	280 LF	05-212AAA	ASSUMED
11/30/2011				* Material reassessed.
09/06/2005				MASTIC/adhesive FOR 4" BROWN BASEBOARD. This Material is in good condition as of this date.
11/30/2011				Material Re-Assessed and Brown Baseboard has been removed. Old Mastic/Adhesive may exist under new Baseboard Mastic/Adhesive. No other changes as of this date.
03/03/2014				This Material is unchanged as of this date.
08/28/2014				This Material is unchanged as of this date.
03/18/2015				This Material is unchanged as of this date.
09/16/2015				This Material is unchanged as of this date.
03/16/2016				This Material is unchanged as of this date.
09/12/2016				This Material is unchanged as of this date.
03/27/2017				This Material is unchanged as of this date.

CLASSROOMS P2(BUILDING M)-P3(BUILDING N) PORTABLE BUILDING

PORTABLES P2-P3

	CARPET MASTIC	1,920 SF	05-212AAA	ASSUMED
11/30/2011				* New Material observed.
09/06/2005				MASTIC/adhesive FOR BROWN CARPET. This Material is in good condition as of this date.
11/30/2011				New Blue Carpet installed in Classroom P2. Classroom P3, 12"x12" Blue Vinyl Floor Tiles installed, and old Carpet Mastic/Adhesive may exist under new Material. No other changes as of this date.
03/03/2014				This Material is unchanged as of this date.

SURVEY REPORT FOR

PIEDMONT MIDDLE SCHOOL

BUILDING NAME	LOCATION	MATERIAL TYPE	COMMENTS	QTY (APPROXIMATE)	SAMPLE NO.	ASBESTOS CONTENT (TYPE)
			08/28/2014	This Material is unchanged as of this date.		
			03/18/2015	This Material is unchanged as of this date.		
			09/16/2015	This Material is unchanged as of this date.		
			03/16/2016	This Material is unchanged as of this date.		
			09/12/2016	This Material is unchanged as of this date.		
			03/27/2017	This Material is unchanged as of this date.		

CLASSROOMS P2(BUILDING M)-P3(BUILDING N) PORTABLE BUILDING

PORTABLES P2-P3

BUILDING NAME	LOCATION	MATERIAL TYPE	COMMENTS	QTY (APPROXIMATE)	SAMPLE NO.	ASBESTOS CONTENT (TYPE)
		PRESSED WOOD WALL PANEL		3,600 SF	08-241AAA	ASSUMED
			10/14/2008	4'x10' Pressed Wood Wall Panel. This Material is in GOOD condition as of this date.		
			03/03/2014	This Material is unchanged as of this date.		
			08/28/2014	This Material is unchanged as of this date.		
			03/18/2015	This Material is unchanged as of this date.		
			09/16/2015	This Material is unchanged as of this date.		
			03/16/2016	This Material is unchanged as of this date.		
			09/12/2016	This Material is unchanged as of this date.		
			03/27/2017	This Material is unchanged as of this date.		

CLASSROOMS P2(BUILDING M)-P3(BUILDING N) PORTABLE BUILDING

PORTABLES P2-P3

BUILDING NAME	LOCATION	MATERIAL TYPE	COMMENTS	QTY (APPROXIMATE)	SAMPLE NO.	ASBESTOS CONTENT (TYPE)
		PRESSED WOOD WALL PANEL MASTIC		3,600 SF	08-241AAA	ASSUMED
			10/14/2008	Mastic/Adhesive for 4'x10' Pressed Wood Wall Panel and Plywood. This Material is in GOOD condition as of this date.		
			03/03/2014	This Material is unchanged as of this date.		
			08/28/2014	This Material is unchanged as of this date.		
			03/18/2015	This Material is unchanged as of this date.		
			09/16/2015	This Material is unchanged as of this date.		
			03/16/2016	This Material is unchanged as of this date.		
			09/12/2016	This Material is unchanged as of this date.		
			03/27/2017	This Material is unchanged as of this date.		

SURVEY REPORT FOR

PIEDMONT MIDDLE SCHOOL

BUILDING NAME	LOCATION	MATERIAL TYPE	QTY (APPROXIMATE)	SAMPLE NO.	ASBESTOS CONTENT (TYPE)
---------------	----------	---------------	----------------------	------------	-------------------------------

CLASSROOMS P2(BUILDING M)-P3(BUILDING N) PORTABLE BUILDING

PORTABLES P2-P3

SMOOTH CEILING SURFACING

1,920 SF

05-212AAA

ASSUMED

11/30/2011	* Damage observed.
09/06/2005	2'x4' Vinyl Covered Fiberglass Suspended Ceiling Tile. This Material is in GOOD condition as of this date. (Original entry updated on 08/30/10.)
08/30/2010	Material is Vinyl Type. Original entry updated. No other changes as of this date.
11/30/2011	Damage: <5% Physical Damage - in the form of both Classrooms P2 and P3 each have 2 holes in Suspended Ceiling Tiles. Material condition changed from GOOD to FAIR overall as of this date. Friability changed from Low to High to reflect this change.
03/03/2014	This Material is unchanged as of this date.
08/28/2014	This Material is unchanged as of this date.
03/18/2015	This Material is unchanged as of this date.
09/16/2015	This Material is unchanged as of this date.
03/16/2016	This Material is unchanged as of this date.
09/12/2016	This Material is unchanged as of this date.
03/27/2017	This Material is unchanged as of this date.

CLASSROOMS P2(BUILDING M)-P3(BUILDING N) PORTABLE BUILDING

PORTABLES P2-P3

VINYL WALL COVER

3,600 SF

05-212AAA

ASSUMED

09/25/2013	* Friability changed on.
09/06/2005	4'X10' VINYL COVER on PRESSED wood WALL PANELS. This Material is in good condition as of this date.
09/25/2013	Friability changed from Low to Non. No other changes as of this date.
03/03/2014	This Material is unchanged as of this date.
08/28/2014	This Material is unchanged as of this date.
03/18/2015	This Material is unchanged as of this date.
09/16/2015	This Material is unchanged as of this date.
03/16/2016	This Material is unchanged as of this date.
09/12/2016	This Material is unchanged as of this date.
03/27/2017	This Material is unchanged as of this date.

SURVEY REPORT FOR

PIEDMONT MIDDLE SCHOOL

BUILDING NAME	LOCATION	MATERIAL TYPE	QTY (APPROXIMATE)	SAMPLE NO.	ASBESTOS CONTENT (TYPE)
---------------	----------	---------------	----------------------	------------	-------------------------------

CLASSROOMS P2(BUILDING M)-P3(BUILDING N) PORTABLE BUILDING

PORTABLES P2-P3

VINYL WALL COVER MASTIC

3,600 SF

05-212AAA

ASSUMED

09/06/2005	MASTIC/adhesive FOR VINYL COVERING ON 4'X10' Pressed Wood WALL PANELS. This Material is in good condition as of this date.
03/03/2014	This Material is unchanged as of this date.
08/28/2014	This Material is unchanged as of this date.
03/18/2015	This Material is unchanged as of this date.
09/16/2015	This Material is unchanged as of this date.
03/16/2016	This Material is unchanged as of this date.
09/12/2016	This Material is unchanged as of this date.
03/27/2017	This Material is unchanged as of this date.

SURVEY REPORT FOR

PIEDMONT MIDDLE SCHOOL

BUILDING NAME	LOCATION	MATERIAL TYPE	QTY (APPROXIMATE)	SAMPLE NO.	ASBESTOS CONTENT (TYPE)
GREEN HOUSE					
GREEN HOUSE					
	NEW GREEN HOUSE ECHO LAB				
	PERMANENT BUILDING		270 SF	09-098.NS	ASSUMED
05/13/2009	Metal and Glass Green House.				
03/03/2014	This Material is unchanged as of this date.				
08/28/2014	This Material is unchanged as of this date.				
09/16/2015	This Material is unchanged as of this date.				
03/16/2016	This Material is unchanged as of this date.				
09/12/2016	This Material is unchanged as of this date.				
03/27/2017	This Material is unchanged as of this date.				

SURVEY REPORT FOR

PIEDMONT MIDDLE SCHOOL

BUILDING NAME	LOCATION	MATERIAL TYPE	QTY (APPROXIMATE)	SAMPLE NO.	ASBESTOS CONTENT (TYPE)
---------------	----------	---------------	----------------------	------------	-------------------------------

GYM BUILDING (BUILDING E)

GYM BUILDING (BUILDING E)

03/06/2017 BUILDING NOTES:

03/05/2007 Building Name changed from GYM to GYM BUILDING. No other changes as of this date.

GYM BUILDING (BUILDING E)

ATTIC AREA OF BOYS AND GIRLS LOCKER ROOMS

PIPE FITTING INSULATION

35 LF

05-212AAA

ASSUMED

09/25/2013 * Material Removed in Boiler Room as of.

09/06/2005 PIPE FITTING INSULATION, 35 FITTINGS. This Material is in good condition as of this date.

09/25/2013 Material has been REMOVED in Boiler Room in the Summer of 2013. Location changed from BOILER ROOM, AND ATTIC AREA OF BOYS AND GIRLS LOCKER ROOMS to ATTIC AREA OF BOYS AND GIRLS LOCKER ROOMS. No other changes as of this date.

03/03/2014 This Material is unchanged as of this date.

08/28/2014 This Material is unchanged as of this date.

03/18/2015 This Material is unchanged as of this date.

09/16/2015 This Material is unchanged as of this date.

03/16/2016 This Material is unchanged as of this date.

09/12/2016 This Material is unchanged as of this date.

03/27/2017 This Material is unchanged as of this date.

GYM BUILDING (BUILDING E)

BOILER ROOM

FIRE DOOR CORE INSULATION

42 SF

05-212AAA

ASSUMED

09/06/2005 FIRE DOOR CORE INSULATION (2 ea FIRE DOORS). This Material is in good condition as of this date.

03/05/2007 Friability changed from Low to High. No other changes as of this date.

03/03/2014 This Material is unchanged as of this date.

08/28/2014 This Material is unchanged as of this date.

03/18/2015 This Material is unchanged as of this date.

09/16/2015 This Material is unchanged as of this date.

03/16/2016 This Material is unchanged as of this date.

09/12/2016 This Material is unchanged as of this date.

SURVEY REPORT FOR

PIEDMONT MIDDLE SCHOOL

BUILDING NAME	LOCATION	MATERIAL TYPE	QTY (APPROXIMATE)	SAMPLE NO.	ASBESTOS CONTENT (TYPE)
03/27/2017 This Material is unchanged as of this date.					
GYM BUILDING (BUILDING E)					
BOILER ROOM, COACHES OFFICE, STORAGE ROOMS, GYM, BOYS' LOCKER ROOM AND GIRLS' LOCKER ROOM					
	SMOOTH WALL MISCELLANEOUS		10,400 SF	05-212AAA	ASSUMED
09/16/2015 * Location Description and Quantity Re-Assessed and Damage observed.					
09/06/2005 GYPSUM WALLBOARD SYSTEM WALLS AND CEILINGS. This Material is in good condition as of this date.					
08/23/2006 Approximately 20 SF of Damages noted in Boiler Room. Material Condition changed from good to fair. Friability changed from Low to Moderate. No other changes as of this date.					
05/13/2009 Physical Damage remains <5%, and this Material is unchanged as of this date.					
03/03/2014 This Material is unchanged as of this date.					
08/28/2014 This Material is unchanged as of this date.					
03/18/2015 This Material is unchanged as of this date.					
09/16/2015 Location Description and Quantity Re-Assessed and Damage observed. Location Description changed from 'BOILER ROOM, COACHES OFFICE, STORAGE ROOMS, AND GYM' to 'BOILER ROOM, COACHES OFFICE, STORAGE ROOMS, GYM, BOYS' LOCKER ROOM AND GIRLS' LOCKER ROOM'. Material quantity changed from 8,400 SF to 10,400 SF. Boys' Locker Room has 1 hole in wall, and Girls' Locker Room has several holes on wall. No other change as of this date.					
03/16/2016 This Material is unchanged as of this date.					
09/12/2016 This Material is unchanged as of this date.					
03/27/2017 Additional Damage Observed. 15 SF Scrape in Wall in the Coaches Office in the Boys Locker Room. No other changes as of this date.					

GYM BUILDING (BUILDING E)					
BOILER ROOM, COACHES OFFICE, STORAGE ROOMS, GYM, BOYS' LOCKER ROOM AND GIRLS' LOCKER ROOM					
	SMOOTH WALL SURFACING		10,400 SF	06-223AAA	ASSUMED
09/03/2009 * Various changes.					
09/16/2015 * Location Description and Quantity Re-Assessed and Damage observed.					
08/23/2006 SKIM COAT FOR GYPSUM WALLBOARD SYSTEM WALLS AND CEILINGS. Approximately 20 SF of Damage noted in Boiler Room. This Material is in FAIR condition overall as of this date.					
09/03/2009 Entry passed in error. Damages not identified for this material on 08/23/06. Approximately 20 SF of damages noted in Boiler Room. Material Condition changed from good to fair. Friability changed from Low to Moderate. Physical Damage remains <5%, and this Material is unchanged as of this date.					
03/03/2014 This Material is unchanged as of this date.					
08/28/2014 This Material is unchanged as of this date.					

SF=Sq. Ft, l=Inches, LF=Linear Ft., N=Number, EA=Each

HazMat Doc. All Rights Reserved.

SURVEY REPORT FOR

PIEDMONT MIDDLE SCHOOL

BUILDING NAME	LOCATION	MATERIAL TYPE	COMMENTS	QTY (APPROXIMATE)	SAMPLE NO.	ASBESTOS CONTENT (TYPE)
			03/18/2015	This Material is unchanged as of this date.		
			09/16/2015	Location description and quantity reassessed and damage observed. Location description changed from 'BOILER ROOM, COACHES OFFICE, STORAGE ROOMS, AND GYM' to 'BOILER ROOM, COACHES OFFICE, STORAGE ROOMS, GYM, BOYS' LOCKER ROOM AND GIRLS' LOCKER ROOM '. Material quantity changed from 8,400 SF to 10,400 SF. Boys' Locker Room has 1 hole in wall, and Girls' Locker Room has several holes on wall. No other change as of this date.		
			03/16/2016	This Material is unchanged as of this date.		
			09/12/2016	This Material is unchanged as of this date.		
			03/27/2017	Additional Damage Observed. 15 SF Scrape in Wall in the Coaches Office in the Boys Locker Room. No other changes as of this date.		

GYM BUILDING (BUILDING E)

BOYS AND GIRL SHOWERS, AND LOCKER ROOMS

		PLASTER WALL		4,320 SF	05-212AAA	ASSUMED
			11/30/2011	* Damage observed.		
			09/06/2005	PLASTER WALLS AND CEILINGS. This Material is in good condition as of this date.		
			11/30/2011	Damage: <10% Water Damage - in the form of Water Damage observed on Ceiling of Girls' Shower Area. Material condition changed from GOOD to FAIR overall as of this date. Friability changed from Non to Low to reflect this change.		
			03/03/2014	This Material is unchanged as of this date.		
			08/28/2014	This Material is unchanged as of this date.		
			03/18/2015	This Material is unchanged as of this date.		
			09/16/2015	This Material is unchanged as of this date.		
			03/16/2016	This Material is unchanged as of this date.		
			09/12/2016	This Material is unchanged as of this date.		
			03/27/2017	This Material is unchanged as of this date.		

GYM BUILDING (BUILDING E)

BOYS AND GIRL SHOWERS, AND LOCKER ROOMS

		PLASTER WALL SURFACING		4,320 SF	05-212AAA	ASSUMED
			11/30/2011	* Damage observed.		
			09/06/2005	SKIM COAT FOR PLASTER WALLS AND CEILINGS. This Material is in good condition as of this date.		
			11/30/2011	Damage: <10% Water Damage - in the form of water damage observed on Ceiling of Girls' Shower Area. Material condition changed from GOOD to FAIR overall as of this date. Friability changed from Non to Low to reflect this change.		
			03/03/2014	This Material is unchanged as of this date.		

SURVEY REPORT FOR

PIEDMONT MIDDLE SCHOOL

BUILDING NAME	LOCATION	MATERIAL TYPE	QTY (APPROXIMATE)	SAMPLE NO.	ASBESTOS CONTENT (TYPE)
COMMENTS					
08/28/2014		This Material is unchanged as of this date.			
03/18/2015		This Material is unchanged as of this date.			
09/16/2015		This Material is unchanged as of this date.			
03/16/2016		This Material is unchanged as of this date.			
09/12/2016		This Material is unchanged as of this date.			
03/27/2017		This Material is unchanged as of this date.			
GYM BUILDING (BUILDING E)					
BOYS AND GIRLS SHOWERS, COACHES RESTROOMS					
		MORTAR MISCELLANEOUS	700 SF	08-241AAA	ASSUMED
05/13/2009		* Material Description changed as of.			
05/13/2009		* Material Description changed as of .			
03/27/2017		Damage Observed. <5% Physical Damage - in the form of 2 SF of Broken Tiles and Missing Grout in Boys Locker Room. Material condition changed from GOOD to FAIR overall. Friability changed from Non to Low. No other changes as of this date.			
10/14/2008		Grout for 4"x4" Multi-Colored Wall Tiles. This Material is in GOOD condition as of this date.			
10/14/2008		Grout for 2"x2" Beige Floor Tiles. This Material is in GOOD condition as of this date.			
05/13/2009		Material Description changed from ' Grout for 4"x4" Multi-Colored Wall Tiles. ' to ' Grout for 4"x4" Multi-Colored Ceramic Wall Tiles. ' No other changes as of this date.			
05/13/2009		Material description changed from 'Grout for 2"x2" Beige Floor Tiles.' to 'Grout for 2"x2" Beige Ceramic Floor Tiles.' No other changes as of this date.			
03/03/2014		This Material is unchanged as of this date.			
03/03/2014		This Material is unchanged as of this date.			
08/28/2014		This Material is unchanged as of this date.			
08/28/2014		This Material is unchanged as of this date.			
03/18/2015		This Material is unchanged as of this date.			
03/18/2015		This Material is unchanged as of this date.			
09/16/2015		This Material is unchanged as of this date.			
09/16/2015		This Material is unchanged as of this date.			
03/16/2016		This Material is unchanged as of this date.			
03/16/2016		This Material is unchanged as of this date.			
09/12/2016		This Material is unchanged as of this date.			
09/12/2016		This Material is unchanged as of this date.			

SURVEY REPORT FOR

PIEDMONT MIDDLE SCHOOL

BUILDING NAME	LOCATION	MATERIAL TYPE	QTY (APPROXIMATE)	SAMPLE NO.	ASBESTOS CONTENT (TYPE)
---------------	----------	---------------	----------------------	------------	-------------------------------

03/27/2017 This Material is unchanged as of this date.

GYM BUILDING (BUILDING E)

BOYS' COACH'S OFFICE

VINYL FLOOR TILE 160 SF

05-212AAA	ASSUMED
17-041-051	ND

03/03/2017 * Samples collected.

09/06/2005 12"X12" Beige VINYL FLOOR TILE. This Material is in good condition as of this date.

10/14/2008 Location Description changed from COACHES OFFICE to BOYS' COACH'S OFFICE. Material Quantity changed from 400 SF to 160 SF. No other changes as of this date.

09/25/2013 This Material is unchanged as of this date.

03/03/2014 This Material is unchanged as of this date.

08/28/2014 This Material is unchanged as of this date.

03/18/2015 This Material is unchanged as of this date.

09/16/2015 This Material is unchanged as of this date.

03/16/2016 This Material is unchanged as of this date.

09/12/2016 This Material is unchanged as of this date.

03/03/2017 Sample 17-041-051 collected from Building E, E15 Office, 12" Off-White Vinyl Floor Tile.

03/27/2017 This Material is unchanged as of this date.

GYM BUILDING (BUILDING E)

BOYS' COACH'S OFFICE

VINYL FLOOR TILE MASTIC 160 SF

05-212AAA	ASSUMED
17-041-052	ND

03/03/2017 * Samples collected.

09/06/2005 MASTIC/adhesive FOR 12"X12" Beige VINYL FLOOR TILE. This Material is in good condition as of this date.

10/14/2008 Location Description changed from COACHES OFFICE to BOYS' COACH'S OFFICE. Material Quantity changed from 400 SF to 160 SF. No other changes as of this date.

03/03/2014 This Material is unchanged as of this date.

08/28/2014 This Material is unchanged as of this date.

03/18/2015 This Material is unchanged as of this date.

09/16/2015 This Material is unchanged as of this date.

03/16/2016 This Material is unchanged as of this date.

SURVEY REPORT FOR

PIEDMONT MIDDLE SCHOOL

BUILDING NAME	LOCATION	MATERIAL TYPE	QTY (APPROXIMATE)	SAMPLE NO.	ASBESTOS CONTENT (TYPE)
---------------	----------	---------------	----------------------	------------	-------------------------------

09/12/2016	This Material is unchanged as of this date.				
03/03/2017	Sample 17-041-052 collected from Building E, E15 Office, Adhesive for 12" Off-White Vinyl Floor Tile.				
03/27/2017	This Material is unchanged as of this date.				

GYM BUILDING (BUILDING E)

EXTERIOR OVERHANG					
	ROUGH CEILING		200 SF	06-223AAA	ASSUMED
08/23/2006	STUCCO OVERHANG. This Material is in good condition as of this date.				
03/03/2014	This Material is unchanged as of this date.				
08/28/2014	This Material is unchanged as of this date.				
03/18/2015	This Material is unchanged as of this date.				
09/16/2015	This Material is unchanged as of this date.				
03/16/2016	This Material is unchanged as of this date.				
09/12/2016	This Material is unchanged as of this date.				
03/27/2017	This Material is unchanged as of this date.				

GYM BUILDING (BUILDING E)

EXTERIOR OVERHANG					
	ROUGH CEILING SURFACING		200 SF	06-223AAA	ASSUMED
08/23/2006	SKIM COAT FOR STUCCO OVERHANG. This Material is in good condition as of this date.				
03/03/2014	This Material is unchanged as of this date.				
08/28/2014	This Material is unchanged as of this date.				
03/18/2015	This Material is unchanged as of this date.				
09/16/2015	This Material is unchanged as of this date.				
03/16/2016	This Material is unchanged as of this date.				
09/12/2016	This Material is unchanged as of this date.				
03/27/2017	This Material is unchanged as of this date.				

GYM BUILDING (BUILDING E)

EXTERIOR WALLS					
	ROUGH WALL		8,100 SF	05-212AAA	ASSUMED
09/06/2005	STUCCO WALLS. This Material is in good condition as of this date.				
03/03/2014	This Material is unchanged as of this date.				

SF=Sq. Ft, l=Inches, LF=Linear Ft., N=Number, EA=Each

SURVEY REPORT FOR

PIEDMONT MIDDLE SCHOOL

BUILDING NAME	LOCATION	MATERIAL TYPE	COMMENTS	QTY (APPROXIMATE)	SAMPLE NO.	ASBESTOS CONTENT (TYPE)
---------------	----------	---------------	----------	----------------------	------------	-------------------------------

08/28/2014	This Material is unchanged as of this date.					
03/18/2015	This Material is unchanged as of this date.					
09/16/2015	This Material is unchanged as of this date.					
03/16/2016	This Material is unchanged as of this date.					
09/12/2016	This Material is unchanged as of this date.					
03/27/2017	This Material is unchanged as of this date.					

GYM BUILDING (BUILDING E)

EXTERIOR WALLS

	ROUGH WALL SURFACING	8,100 SF			05-212AAA	ASSUMED
09/06/2005	SKIM COAT FOR STUCCO WALLS. This Material is in good condition as of this date.					
03/03/2014	This Material is unchanged as of this date.					
08/28/2014	This Material is unchanged as of this date.					
03/18/2015	This Material is unchanged as of this date.					
09/16/2015	This Material is unchanged as of this date.					
03/16/2016	This Material is unchanged as of this date.					
09/12/2016	This Material is unchanged as of this date.					
03/27/2017	This Material is unchanged as of this date.					

GYM BUILDING (BUILDING E)

GYM

	CEILING PANEL	2,900 SF			05-212AAA	ASSUMED
03/10/2010	* Various changes.					
09/25/2013	* Friability changed on.					
09/06/2005	4'X4' GLUED-ON CEILING PANELS. This Material is in good condition as of this date.					
03/10/2010	Material Type includes both Ceiling Panels, and 3 Walls (Fibrous Type). Quantity changed from 2,500 SF to 2,900 SF. No other changes as of this date.					
09/25/2013	Friability changed from Low to Non. No other changes as of this date.					
03/03/2014	This Material is unchanged as of this date.					
08/28/2014	This Material is unchanged as of this date.					
03/18/2015	This Material is unchanged as of this date.					
09/16/2015	This Material is unchanged as of this date.					
03/16/2016	This Material is unchanged as of this date.					

SURVEY REPORT FOR

PIEDMONT MIDDLE SCHOOL

BUILDING NAME	LOCATION	MATERIAL TYPE	QTY (APPROXIMATE)	SAMPLE NO.	ASBESTOS CONTENT (TYPE)
---------------	----------	---------------	----------------------	------------	-------------------------------

09/12/2016 This Material is unchanged as of this date.

03/27/2017 This Material is unchanged as of this date.

GYM BUILDING (BUILDING E)

GYM

CEILING PANEL MASTIC

2,900 SF

05-212AAA

ASSUMED

03/10/2010 * Various changes.

09/06/2005 MASTIC/adhesive FOR 4'X4' GLUED-ON CEILING PANELS. This Material is in good condition as of this date.

03/10/2010 Material Type includes both Ceiling Mastic and Wall Mastic. Quantity changed from 2,500 SF to 2,900 SF. No other changes as of this date.

03/03/2014 This Material is unchanged as of this date.

08/28/2014 This Material is unchanged as of this date.

03/18/2015 This Material is unchanged as of this date.

09/16/2015 This Material is unchanged as of this date.

03/16/2016 This Material is unchanged as of this date.

09/12/2016 This Material is unchanged as of this date.

03/27/2017 This Material is unchanged as of this date.

GYM BUILDING (BUILDING E)

GYM

VINYL SHEETING

1,683 SF

05-212AAA

ASSUMED

17-041-048

ND

03/03/2017 * Samples collected.

09/06/2005 VINYL SHEETING with wood Pattern. This Material is in good condition as of this date. (Original Entry updated on 03/10/10.)

09/03/2009 This Material is unchanged as of this date.

03/10/2010 Material has a Wood Pattern. Original entry updated. No other changes as of this date.

09/25/2013 This Material is unchanged as of this date.

03/03/2014 This Material is unchanged as of this date.

08/28/2014 This Material is unchanged as of this date.

03/18/2015 This Material is unchanged as of this date.

09/16/2015 This Material is unchanged as of this date.

03/16/2016 This Material is unchanged as of this date.

SF=Sq. Ft, l=Inches, LF=Linear Ft., N=Number, EA=Each

HazMat Doc. All Rights Reserved.

SURVEY REPORT FOR

PIEDMONT MIDDLE SCHOOL

BUILDING NAME	LOCATION	MATERIAL TYPE	COMMENTS	QTY (APPROXIMATE)	SAMPLE NO.	ASBESTOS CONTENT (TYPE)
---------------	----------	---------------	----------	----------------------	------------	-------------------------------

09/12/2016	This Material is unchanged as of this date.					
03/03/2017	Sample 17-041-048 collected from Building E, E1 Mini Gym, Resilient Flooring (Top Layer).					
03/27/2017	This Material is unchanged as of this date.					

GYM BUILDING (BUILDING E)

GYM

VINYL SHEETING BACKING PAPER/MASTIC	1,683 SF	05-212AAA	ASSUMED
		17-041-049	ND

03/03/2017	* Samples collected.					
09/06/2005	BACKING PAPER/adhesive FOR VINYL SHEETING. This Material is in good condition as of this date.					
03/03/2014	This Material is unchanged as of this date.					
08/28/2014	This Material is unchanged as of this date.					
03/18/2015	This Material is unchanged as of this date.					
09/16/2015	This Material is unchanged as of this date.					
03/16/2016	This Material is unchanged as of this date.					
09/12/2016	This Material is unchanged as of this date.					
03/03/2017	Sample 17-041-049 collected from Building E, E1 Mini Gym, Resilient Flooring (Bottom Layer Adhesive).					
03/27/2017	This Material is unchanged as of this date.					

GYM BUILDING (BUILDING E)

MINI GYM AND TWO STORAGE ROOMS

BASEBOARD MASTIC	410 LF	10-052AAA	ASSUMED
		17-041-050	ND

09/25/2013	* Various changes.					
03/03/2017	* Samples collected.					
03/10/2010	Mastic/Adhesive for 4" Brown and Black Baseboard. This Material is in GOOD condition as of this date.					
03/03/2014	Location Re-Assessed. Location changed from MINI GYM to MINI GYM AND TWO STORAGE ROOMS. 4 LF of Baseboard is missing in a Storage Room and the Mastic/Adhesive is exposed. This Material is in FAIR condition. Friability changed from Non to Low. No other changes as of this date.					
08/28/2014	This Material is unchanged as of this date.					
03/18/2015	This Material is unchanged as of this date.					
09/16/2015	This Material is unchanged as of this date.					
03/16/2016	This Material is unchanged as of this date.					
09/12/2016	This Material is unchanged as of this date.					

SF=Sq. Ft, l=Inches, LF=Linear Ft., N=Number, EA=Each

HazMat Doc. All Rights Reserved.

SURVEY REPORT FOR

PIEDMONT MIDDLE SCHOOL

BUILDING NAME	LOCATION	MATERIAL TYPE	COMMENTS	QTY (APPROXIMATE)	SAMPLE NO.	ASBESTOS CONTENT (TYPE)
---------------	----------	---------------	----------	----------------------	------------	-------------------------------

03/03/2017	Sample 17-041-050 collected from Building E, E1 Mini Gym, Adhesive for 4" Brown Baseboard.					
03/07/2017	This Material is unchanged as of this date.					
03/27/2017	This Material is unchanged as of this date.					

GYM BUILDING (BUILDING E)

STORAGE ROOMS, P.E. CLOSET ONLY, AND OFFICE

BASEBOARD MASTIC

280 LF

05-212AAA	ASSUMED
17-041-053	ND

03/10/2010	* Location Description changed.					
03/03/2017	* Samples collected.					
09/06/2005	MASTIC/adhesive FOR 4" grey BASEBOARD. This Material is in good condition as of this date.					
03/10/2010	Location Description changed from ENTIRE BUILDING to STORAGE ROOMS, P.E. CLOSET ONLY, AND OFFICE. No other changes as of this date.					
03/03/2014	This Material is unchanged as of this date.					
08/28/2014	This Material is unchanged as of this date.					
03/18/2015	This Material is unchanged as of this date.					
09/16/2015	This Material is unchanged as of this date.					
03/16/2016	This Material is unchanged as of this date.					
09/12/2016	This Material is unchanged as of this date.					
03/03/2017	Sample 17-041-053 collected from Building E, E15 Office, Off-White Adhesive for 4" Baseboard.					
03/27/2017	This Material is unchanged as of this date.					

SURVEY REPORT FOR

PIEDMONT MIDDLE SCHOOL

BUILDING NAME	LOCATION	MATERIAL TYPE	QTY (APPROXIMATE)	SAMPLE NO.	ASBESTOS CONTENT (TYPE)
SHOP, LIBRARY, AND CLASSROOMS BUILDING (BUILDING H&I)					
SHOP, LIBRARY, AND CLASSROOMS BUILDING (BUILDING H&I)					
03/06/2017	BUILDING NOTES:				
03/05/2007	Building Name changed from SHOP AND LIBRARY to SHOP AND LIBRARY BUILDING. No other changes as of this date.				
10/10/2012	Building Name changed from SHOP AND LIBRARY BUILDING to SHOP, LIBRARY, AND CLASSROOMS BUILDING.				
SHOP, LIBRARY, AND CLASSROOMS BUILDING (BUILDING H&I)					
3 OUTSIDE FURNACES					
	SMOOTH WALL MISCELLANEOUS		650 SF	12-185AAA	ASSUMED
09/25/2013	* Various changes on.				
10/10/2012	Gypsum Wallboard System Walls. (Apparent New Material identified by the AHERA accredited Inspector). (Installed 2012). This Material is in GOOD condition as of this date.				
09/25/2013	Location changed from 2 to 3 Outside Furnaces. Quantity changed from 450 SF to 650 SF. Friability changed from Moderate to Non. No other changes as of this date.				
03/03/2014	This Material is unchanged as of this date.				
08/28/2014	This Material is unchanged as of this date.				
03/18/2015	This Material is unchanged as of this date.				
09/16/2015	This Material is unchanged as of this date.				
03/16/2016	This Material is unchanged as of this date.				
09/12/2016	This Material is unchanged as of this date.				
03/27/2017	This Material is unchanged as of this date.				
SHOP, LIBRARY, AND CLASSROOMS BUILDING (BUILDING H&I)					
CLASSROOM 25 (STORAGE), LIBRARY OFFICE, AND CLASSROOMS 32 & 34					
	SINK UNDERCOATING		60 SF	11-202AAA	ASSUMED
11/30/2011	Grey Thermal Undercoating on Sink. (10 EA Sinks). This Material is in GOOD condition as of this date.				
03/03/2014	This Material is unchanged as of this date.				
08/28/2014	This Material is unchanged as of this date.				
03/18/2015	This Material is unchanged as of this date.				
09/16/2015	This Material is unchanged as of this date.				
03/16/2016	This Material is unchanged as of this date.				

SURVEY REPORT FOR

PIEDMONT MIDDLE SCHOOL

BUILDING NAME	LOCATION	MATERIAL TYPE	QTY (APPROXIMATE)	SAMPLE NO.	ASBESTOS CONTENT (TYPE)
---------------	----------	---------------	----------------------	------------	-------------------------------

09/12/2016 This Material is unchanged as of this date.
 03/27/2017 This Material is unchanged as of this date.

SHOP, LIBRARY, AND CLASSROOMS BUILDING (BUILDING H&I)

CLASSROOMS 24, 25, 32 & 34

MORTAR MISCELLANEOUS	415 SF	11-202AAA	ASSUMED
----------------------	--------	------------------	----------------

03/18/2015 * Damage observed.
 09/12/2016 * Additional Damage observed on.
 11/30/2011 Grout/Mortar for 2"x2" Blue Ceramic Floor Tiles. This Material is in GOOD condition as of this date.
 03/03/2014 This Material is unchanged as of this date.
 08/28/2014 This Material is unchanged as of this date.
 03/18/2015 In Classroom 24, 3 Ceramic Floor Tiles are missing and the Mortar is exposed. Friability changed from Non to Low. This Material is in FAIR condition as of this date.
 09/16/2015 This Material is unchanged as of this date.
 03/16/2016 This Material is unchanged as of this date.
 09/12/2016 Additional Damage observed. Rooms 24 and 25 have cracked Tiles and cracked Mortar. No other changes as of this date.
 03/27/2017 This Material is unchanged as of this date.

SHOP, LIBRARY, AND CLASSROOMS BUILDING (BUILDING H&I)

CLASSROOMS 32-35 (STORAGE AND WORK ROOMS ONLY), ART ROOM, DUPLICATING ROOM, CLASSROOM 24, CUSTODIAN ROOM, WORK ROOM, AND BOOK STORAGE ROOM

VINYL FLOOR TILE	10,690 SF	17-041-28	ND
		17-041-30	ND
		17-041-34	ND
		17-041-39	ND
		17-041-059	ND

08/23/2006 * Location Description changed on.
 05/13/2009 * Location Description changed on.
 09/03/2009 * Various changes.
 08/28/2014 * Various changes.
 03/02/2017 * Samples collected.
 03/03/2017 * Samples collected.
 09/06/2005 12"X12" BEIGE VINYL FLOOR TILE. This Material is in good condition as of this date.

SURVEY REPORT FOR

PIEDMONT MIDDLE SCHOOL

BUILDING NAME	LOCATION	MATERIAL TYPE	QTY (APPROXIMATE)	SAMPLE NO.	ASBESTOS CONTENT (TYPE)
08/23/2006	Custodian Room and Work Room added to location. 1,000 SF added to location. Quantity changed from 9,500 SF to 10,500 SF.				
05/13/2009	Location Description changed from CLASSROOMS 32-35, ART ROOM, DUPLICATING ROOM, CLASSROOM 24, CUSTODIAN ROOM AND WORK ROOM to CLASSROOMS 32-35 (STORAGE AND WORK ROOMS ONLY), ART ROOM, DUPLICATING ROOM, CLASSROOM 24, CUSTODIAN ROOM AND WORK ROOM. No other changes as of this date.				
09/03/2009	Location Description changed from CLASSROOMS 32-35 (STORAGE AND WORK ROOMS ONLY), ART ROOM, DUPLICATING ROOM, CLASSROOM 24, CUSTODIAN ROOM, AND WORK ROOM to CLASSROOMS 32-35 (STORAGE AND WORK ROOMS ONLY), ART ROOM, DUPLICATING ROOM, CLASSROOM 24, CUSTODIAN ROOM, AND WORK ROOM. Description now includes: BOOK STORAGE ROOM. Quantity changed from 10,500 SF to 10,690 SF. No other changes as of this date.				
09/25/2013	This Material is unchanged as of this date.				
03/03/2014	This Material is unchanged as of this date.				
08/28/2014	Material re-assessed. Classroom 35 has 6 Tiles Broken, and Mastic is Exposed. <5% Damage. Friability changed from Non to Low. Material Condition changed from GOOD to FAIR. No other changes as of this date.				
03/18/2015	This Material is unchanged as of this date.				
09/16/2015	This Material is unchanged as of this date.				
03/16/2016	This Material is unchanged as of this date.				
09/12/2016	This Material is unchanged as of this date.				
03/02/2017	This Material is unchanged as of this date.				
03/02/2017	Sample 17-041-28 collected from Bldg H, H25A, Off-White 12"x12" Vinyl Floor Tile (Top Layer). Sample 17-041-30 collected from Bldg H, H25A, Off-White 12"x12" Vinyl Floor Tile (Bottom Layer). Sample 17-041-34 collected from Bldg H, H36, 12"x12" Off-White Vinyl Floor Tile (under Carpet). Sample 17-041-39 collected from Bldg h, H37 Home Ec, 12" Beige Vinyl Floor Tile.				
03/03/2017	Sample 17-041-059 collected from Building I, Classroom I35 (Art), 12" Beige Vinyl Floor Tile.				
03/27/2017	This Material is unchanged as of this date.				

SHOP, LIBRARY, AND CLASSROOMS BUILDING (BUILDING H&I)

CLASSROOMS 32-35 (STORAGE AND WORK ROOMS ONLY), ART ROOM, DUPLICATING ROOM, CLASSROOM 24, CUSTODIAN ROOM, WORK ROOM, AND BOOK STORAGE ROOM

VINYL FLOOR TILE MASTIC

10,690 SF

17-041-29	ND
17-041-31	ND
17-041-060	ND

08/23/2006	* Location Description changed on.
05/13/2009	* Location Description changed on.
09/03/2009	* Various changes.

SURVEY REPORT FOR

PIEDMONT MIDDLE SCHOOL

BUILDING NAME	LOCATION	MATERIAL TYPE	COMMENTS	QTY (APPROXIMATE)	SAMPLE NO.	ASBESTOS CONTENT (TYPE)
			08/28/2014	* Various changes.		
			03/02/2017	* Samples collected.		
			03/03/2017	* Samples collected.		
			09/06/2005	MASTIC/adhesive FOR 12"X12" BEIGE VINYL FLOOR TILE. This Material is in good condition as of this date.		
			08/23/2006	Custodian Room and Work Room added to location. 1,000 SF added to location. Quantity changed from 9,500 SF to 10,500 SF. This Material is unchanged as of this date.		
			05/13/2009	Location Description changed from CLASSROOMS 32-35, ART ROOM, DUPLICATING ROOM, CLASSROOM 24, CUSTODIAN ROOM AND WORK ROOM to CLASSROOMS 32-35 (STORAGE AND WORK ROOMS ONLY), ART ROOM, DUPLICATING ROOM, CLASSROOM 24, CUSTODIAN ROOM AND WORK ROOM. No other changes as of this date.		
			09/03/2009	Location Description changed from CLASSROOMS 32-35 (STORAGE AND WORK ROOMS ONLY), ART ROOM, DUPLICATING ROOM, CLASSROOM 24, CUSTODIAN ROOM, AND WORK ROOM to CLASSROOMS 32-35 (STORAGE AND WORK ROOMS ONLY), ART ROOM, DUPLICATING ROOM, CLASSROOM 24, CUSTODIAN ROOM, AND WORK ROOM. Description now includes: BOOK STORAGE ROOM. Quantity changed from 10,500 SF to 10,690 SF. No other changes as of this date.		
			03/03/2014	This Material is unchanged as of this date.		
			08/28/2014	Material re-assessed. Classroom 35 has 6 Tiles Broken, and Mastic is Exposed. <5% Damage. Friability changed from Non to Low. Material Condition changed from GOOD to FAIR. No other changes as of this date.		
			03/18/2015	This Material is unchanged as of this date.		
			09/16/2015	This Material is unchanged as of this date.		
			03/16/2016	This Material is unchanged as of this date.		
			09/12/2016	This Material is unchanged as of this date.		
			03/02/2017	Sample 17-041-29 collected from Bldg H, H25A, Yellow Mastic for Off-White 12"x12" Vinyl Floor Tile (Top Layer). Sample 17-041-31 collected from Bldg H, H25A, Yellow Mastic for Off-White 12"x12" Vinyl Floor Tile (Bottom Layer). Sample 17-041-36 collected from Bldg H, H36, Yellow Mastic for 12"x12" Vinyl Floor Tile under Carpet (not submitted). Sample 17-041-40 collected from Bldg H, H37 Home Ec, Adhesive for 12" Beige Vinyl Floor Tile.		
			03/03/2017	Sample 17-041-060 collected from Building I, Classroom I35 (Art), Adhesive for 12" Vinyl Floor Tile.		
			03/27/2017	This Material is unchanged as of this date.		

SURVEY REPORT FOR

PIEDMONT MIDDLE SCHOOL

BUILDING NAME	LOCATION	MATERIAL TYPE	QTY (APPROXIMATE)	SAMPLE NO.	ASBESTOS CONTENT (TYPE)
---------------	----------	---------------	----------------------	------------	-------------------------------

SHOP, LIBRARY, AND CLASSROOMS BUILDING (BUILDING H&I)

ENTIRE BUILDING

BASEBOARD MASTIC

2,350 LF

17-041-27	ND
17-041-32	ND
17-041-33	ND
17-041-38	ND
17-041-41	ND

- 03/02/2017 * Samples collected.
- 03/03/2017 * Samples collected.
- 09/06/2005 MASTIC/adhesive FOR 4" GREY BASEBOARD. This Material is in good condition as of this date.
- 03/03/2014 This Material is unchanged as of this date.
- 08/28/2014 This Material is unchanged as of this date.
- 03/18/2015 This Material is unchanged as of this date.
- 09/16/2015 This Material is unchanged as of this date.
- 03/16/2016 This Material is unchanged as of this date.
- 09/12/2016 This Material is unchanged as of this date.
- 03/02/2017 Sample 17-041-27 collected from Bldg H, H24, White Mastic for 4" Baseboard. Sample 17-041-32 collected from Bldg H, H25A, White Mastic for 4" Baseboard. Sample 17-041-33 collected from 17-041-33 Bldg H, H36, White Mastic for 4" Baseboard. Sample 17-041-38 collected from Bldg H, H39 Library, Off-White Adhesive for 4" Gray Baseboard. Sample 17-041-41 collected from Bldg H, H37 Home Ec, Adhesive for 4" Gray Baseboard.
- 03/03/2017 Sample 17-041-061 collected from Building I, Classroom I35 (Art) Off-White Adhesive for 4" Gray Baseboard. Sample 17-041-063 collected from Building I, Classroom I34, Off-White Adhesive for 4" Blue Baseboard.
- 03/27/2017 This Material is unchanged as of this date.

SHOP, LIBRARY, AND CLASSROOMS BUILDING (BUILDING H&I)

ENTIRE BUILDING INCLUDING RESTROOMS

SMOOTH WALL MISCELLANEOUS

35,500 SF

05-212AAA	ASSUMED
-----------	---------

- 10/10/2012 * Various changes.
- 09/06/2005 GYPSUM WALLBOARD SYSTEM WALLS AND CEILINGS. This Material is in good condition as of this date.
- 03/05/2007 This Material is unchanged as of this date
- 10/14/2008 Location Description changed from ENTIRE BUILDING EXCEPT RESTROOMS to ENTIRE BUILDING INCLUDING RESTROOMS. No other changes as of this date.

SURVEY REPORT FOR

PIEDMONT MIDDLE SCHOOL

BUILDING NAME	LOCATION	MATERIAL TYPE	COMMENTS	QTY (APPROXIMATE)	SAMPLE NO.	ASBESTOS CONTENT (TYPE)
10/10/2012			Material Re-Assessed and approximately 300 SF removed in Mechanical Room and Room 36. New Drywall installed. Quantity changed from 35,800 SF to 35,500 SF. No other changes as of this date.			
03/03/2014			This Material is unchanged as of this date.			
08/28/2014			This Material is unchanged as of this date.			
03/18/2015			This Material is unchanged as of this date.			
09/16/2015			This Material is unchanged as of this date.			
03/16/2016			This Material is unchanged as of this date.			
09/12/2016			This Material is unchanged as of this date.			
03/27/2017			This Material is unchanged as of this date.			

SHOP, LIBRARY, AND CLASSROOMS BUILDING (BUILDING H&I)

ENTIRE BUILDING INCLUDING RESTROOMS

SMOOTH WALL SURFACING

35,500 SF

06-223AAA

ASSUMED

10/10/2012	* Various changes.					
08/23/2006	skim coat for GYPSUM WALLBOARD SYSTEM WALLS AND CEILINGS. This Material is in good condition as of this date.					
10/14/2008	Location Description changed from ENTIRE BUILDING EXCEPT RESTROOMS to ENTIRE BUILDING INCLUDING RESTROOMS. No other changes as of this date.					
10/10/2012	Material Re-Assessed and approximately 300 SF removed in Mechanical Room and Room 36. New Drywall installed. Quantity changed from 35,800 SF to 35,500 SF. No other changes as of this date.					
03/03/2014	This Material is unchanged as of this date.					
08/28/2014	This Material is unchanged as of this date.					
03/18/2015	This Material is unchanged as of this date.					
09/16/2015	This Material is unchanged as of this date.					
03/16/2016	This Material is unchanged as of this date.					
09/12/2016	This Material is unchanged as of this date.					
03/27/2017	This Material is unchanged as of this date.					

SHOP, LIBRARY, AND CLASSROOMS BUILDING (BUILDING H&I)

EXTERIOR OVERHANG

ROUGH CEILING

100 SF

12-185AAA

ASSUMED

10/10/2012	Stucco on Exterior Walls and Overhangs. This Material is in GOOD condition as of this date.					
03/03/2014	This Material is unchanged as of this date.					
08/28/2014	This Material is unchanged as of this date.					

SURVEY REPORT FOR

PIEDMONT MIDDLE SCHOOL

BUILDING NAME	LOCATION	MATERIAL TYPE	QTY (APPROXIMATE)	SAMPLE NO.	ASBESTOS CONTENT (TYPE)
03/18/2015		This Material is unchanged as of this date.			
09/16/2015		This Material is unchanged as of this date.			
03/16/2016		This Material is unchanged as of this date.			
09/12/2016		This Material is unchanged as of this date.			
03/27/2017		This Material is unchanged as of this date.			
SHOP, LIBRARY, AND CLASSROOMS BUILDING (BUILDING H&I)					
EXTERIOR OVERHANG					
		ROUGH CEILING SURFACING	100 SF	12-185AAA	ASSUMED
10/10/2012		Skim Coat for Stucco on Exterior Overhangs. This Material is in GOOD condition as of this date.			
03/03/2014		This Material is unchanged as of this date.			
08/28/2014		This Material is unchanged as of this date.			
03/18/2015		This Material is unchanged as of this date.			
09/16/2015		This Material is unchanged as of this date.			
03/16/2016		This Material is unchanged as of this date.			
09/12/2016		This Material is unchanged as of this date.			
03/27/2017		This Material is unchanged as of this date.			
SHOP, LIBRARY, AND CLASSROOMS BUILDING (BUILDING H&I)					
FURNACE CLOSET					
		BASEBOARD MASTIC	20 LF	09-098AAA	ASSUMED
05/13/2009		Mastic/Adhesive for 4" Brown Baseboard. This Material is in GOOD condition as of this date.			
03/03/2014		This Material is unchanged as of this date.			
08/28/2014		This Material is unchanged as of this date.			
03/18/2015		This Material is unchanged as of this date.			
09/16/2015		This Material is unchanged as of this date.			
03/16/2016		This Material is unchanged as of this date.			
09/12/2016		This Material is unchanged as of this date.			
03/27/2017		This Material is unchanged as of this date.			

SURVEY REPORT FOR

PIEDMONT MIDDLE SCHOOL

BUILDING NAME	LOCATION	MATERIAL TYPE	QTY (APPROXIMATE)	SAMPLE NO.	ASBESTOS CONTENT (TYPE)
---------------	----------	---------------	----------------------	------------	-------------------------------

SHOP, LIBRARY, AND CLASSROOMS BUILDING (BUILDING H&I)

KILN ROOM

KILN BRICK

80 SF

08-241AAA

ASSUMED

- 10/14/2008 Kiln Brick. This Material is in GOOD condition as of this date.
- 03/03/2014 This Material is unchanged as of this date.
- 08/28/2014 This Material is unchanged as of this date.
- 03/18/2015 This Material is unchanged as of this date.
- 09/16/2015 This Material is unchanged as of this date.
- 03/16/2016 This Material is unchanged as of this date.
- 09/12/2016 This Material is unchanged as of this date.
- 03/27/2017 This Material is unchanged as of this date.

SHOP, LIBRARY, AND CLASSROOMS BUILDING (BUILDING H&I)

KILN ROOM

VINYL SHEETING

0 SF

16-074REM

REMOVED

- 05/13/2009 * Material Description changed as of.
- 09/25/2013 * Quantity changed on.
- 03/16/2016 * Material Removed as of.
- 10/14/2008 Beige Vinyl Floor Sheeting. Material is damaged by Back Door Entry - 1/4 is missing. This Material is in POOR condition as of this date.
- 05/13/2009 Material Description changed from ' Beige Vinyl Floor Sheeting. ' to ' Cream, (with Square Pattern) Vinyl Floor Sheeting. No other changes as of this date.
- 09/03/2009 Material remains in <50 % physical damage. This Material is unchanged as of this date.
- 04/10/2012 Material not present at time of inspection.
- 10/10/2012 Material not present at time of inspection.
- 09/25/2013 Quantity changed from 60 SF to 4 SF as of this date. No other changes as of this date.
- 03/03/2014 Friability changed from Moderate to High as of this date.
- 08/28/2014 This Material is unchanged as of this date.
- 03/18/2015 This Material is unchanged as of this date.
- 09/16/2015 This Material is unchanged as of this date.
- 03/16/2016 This Material has been Removed. Material Quantity changed from 4 SF to 0 SF. Recommendation changed to reflect this fact. No other changes as of this date.

SURVEY REPORT FOR

PIEDMONT MIDDLE SCHOOL

BUILDING NAME	LOCATION	MATERIAL TYPE	QTY (APPROXIMATE)	SAMPLE NO.	ASBESTOS CONTENT (TYPE)
---------------	----------	---------------	----------------------	------------	-------------------------------

SHOP, LIBRARY, AND CLASSROOMS BUILDING (BUILDING H&I)

KILN ROOM

VINYL SHEETING BACKING PAPER/MASTIC	0 SF	16-074REM	REMOVED
-------------------------------------	------	------------------	----------------

- 05/13/2009 * Material Description changed as of.
- 09/25/2013 * Various changes on.
- 03/16/2016 * Material Removed as of.
- 10/14/2008 Backing Paper for Beige Vinyl Floor. Material is damaged by Back Door Entry - 1/4 is missing. This Material is in POOR condition as of this date.
- 05/13/2009 Material Description changed from ' Backing Paper for Beige Vinyl Floor Sheeting. ' to ' Backing Paper for Cream, (with Square Pattern) Vinyl Floor Sheeting. No other changes as of this date.
- 09/03/2009 Material remains in <50 % physical damage. This Material is unchanged as of this date.
- 04/10/2012 Material not present at time of inspection.
- 10/10/2012 Material not present at time of inspection.
- 09/25/2013 Quantity changed from 60 SF to 4 SF. The Room Floor is Concrete Slab with 4" of Backing Paper (maybe) about 3' from the Double Door and 1 SF of white paint next to Kiln Unit. No other changes as of this date.
- 03/03/2014 This Material is unchanged as of this date.
- 08/28/2014 This Material is unchanged as of this date.
- 03/18/2015 This Material is unchanged as of this date.
- 09/16/2015 This Material is unchanged as of this date.
- 03/16/2016 This Material has been Removed. Material Quantity changed from 4 SF to 0 SF. Recommendation changed to reflect this fact. No other changes as of this date.

SHOP, LIBRARY, AND CLASSROOMS BUILDING (BUILDING H&I)

LIBRARY CLASSROOMS, WORK ROOMS, CLASSROOM 32, AND SHOP 35 (ART ROOM)

SUSPENDED CEILING TILE	6,200 SF	05-212AAA	ASSUMED
------------------------	----------	------------------	----------------

- 05/13/2009 * Various changes as of.
- 04/03/2013 * Additional Damage observed.
- 08/28/2014 * Various changes.
- 09/06/2005 2'X4' SUSPENDED CEILING TILES. This Material is in good condition as of this date.
- 05/13/2009 Location Description changed from LIBRARY CLASSROOMS, AND WORK ROOMS to LIBRARY CLASSROOMS, WORK ROOMS, CLASSROOM 32, AND SHOP 35 (ART ROOM). Damage: <10% Water Damage in the form of 2 Tiles water damaged in Classroom 35. Material condition changed from GOOD to FAIR overall as of this date. Friability changed from Non to High to reflect this change.

SURVEY REPORT FOR

PIEDMONT MIDDLE SCHOOL

BUILDING NAME	LOCATION	MATERIAL TYPE	QTY (APPROXIMATE)	SAMPLE NO.	ASBESTOS CONTENT (TYPE)
04/03/2013		Additional Damage - in the form of 2 Tiles are Water Damaged in Classroom 37. No other changes as of this date.			
03/03/2014		Additional Damage observed. 3 Tiles are Water Damaged in the Library as of this date.			
08/28/2014		Damage observed. <5% Physical Damage -Classroom 35 has 6 Suspended Ceiling Tiles Broken. Material Condition changed from GOOD to FAIR overall. No other changes as of this date.			
03/18/2015		Classroom 25 has 3 Tiles Water Damaged and the Library has 2 Tiles Water Damaged. No other changes as of this date.			
09/16/2015		This Material is unchanged as of this date.			
03/16/2016		This Material is unchanged as of this date.			
09/12/2016		This Material is unchanged as of this date.			
03/27/2017		This Material is unchanged as of this date.			

SHOP, LIBRARY, AND CLASSROOMS BUILDING (BUILDING H&I)

LIBRARY, COMPUTER ROOM, CLASSROOMS 24-25, 32, AND 34

CARPET MASTIC

7,100 SF

17-041-26	ND
17-041-37	ND
17-041-062	ND

03/02/2017	* Samples collected.
03/03/2017	* Samples collected.
09/06/2005	MASTIC/adhesive FOR GREY CARPET. This Material is in good condition as of this date.
05/13/2009	Carpet is multi-colored, and this Material is unchanged as of this date.
03/03/2014	This Material is unchanged as of this date.
08/28/2014	This Material is unchanged as of this date.
03/18/2015	This Material is unchanged as of this date.
09/16/2015	This Material is unchanged as of this date.
03/16/2016	This Material is unchanged as of this date.
09/12/2016	This Material is unchanged as of this date.
03/02/2017	Sample 17-041-26 collected from Bldg H, H24, Yellow Mastic for Carpet. Sample 17-041-37 collected from Bldg H, H39 Library, Yellow Mastic for Carpet on Wood.
03/03/2017	Sample 17-041-062 collected from Building I, Classroom I34, Yellow Adhesive for Carpet on Wood substrate.
03/27/2017	This Material is unchanged as of this date.

SURVEY REPORT FOR

PIEDMONT MIDDLE SCHOOL

BUILDING NAME	LOCATION	MATERIAL TYPE	QTY (APPROXIMATE)	SAMPLE NO.	ASBESTOS CONTENT (TYPE)
---------------	----------	---------------	----------------------	------------	-------------------------------

SHOP, LIBRARY, AND CLASSROOMS BUILDING (BUILDING H&I)

LIBRARY SECTION OF THE BUILDING

CAULKING	240 LF	09-098AAA	ASSUMED
----------	--------	-----------	---------

- 09/25/2013 * Various changes on.
- 05/13/2009 Sealant/Caulking on Exterior Windows. Damage: >10% damage in the form of cracks and degradation. This Material is in FAIR condition as of this date.
- 09/25/2013 Repairs observed. Material Condition changed from FAIR to GOOD. No other changes as of this date.
- 03/03/2014 This Material is unchanged as of this date.
- 08/28/2014 This Material is unchanged as of this date.
- 03/18/2015 This Material is unchanged as of this date.
- 09/16/2015 This Material is unchanged as of this date.
- 03/16/2016 This Material is unchanged as of this date.
- 09/12/2016 This Material is unchanged as of this date.
- 03/27/2017 This Material is unchanged as of this date.

SHOP, LIBRARY, AND CLASSROOMS BUILDING (BUILDING H&I)

MECHANICAL ROOM AT REAR OF CLASSROOM 25

CEMENTITIOUS PIPE/FLUE	1 LF	09-098AAA	ASSUMED
------------------------	------	-----------	---------

- 09/25/2013 * Material Quantity Re-Assessed on.
- 03/03/2014 * Damage observed on.
- 05/13/2009 4" O.D. Cementitious Pipe (Flue) Lining. This Material is in GOOD condition as of this date.
- 09/25/2013 Unable to locate 10 LF. Material is inside Slab Floor in Mechanical Room by Classroom 32. No other changes as of this date.
- 03/03/2014 Location changed from MECHANICAL ROOM to MECHANICAL ROOM AT REAR OF CLASSROOM 25. 1 LF observed in this location. Quantity changed from 0 LF to 1 LF. This Material is Damaged, <5% overall. Friability changed from Non to Low. This Material is in FAIR condition as of this date.
- 03/18/2015 This Material is unchanged as of this date.
- 09/16/2015 This Material is unchanged as of this date.
- 03/16/2016 This Material is unchanged as of this date.
- 09/12/2016 This Material is unchanged as of this date.
- 03/27/2017 This Material is unchanged as of this date.

SURVEY REPORT FOR

PIEDMONT MIDDLE SCHOOL

BUILDING NAME	LOCATION	MATERIAL TYPE	QTY (APPROXIMATE)	SAMPLE NO.	ASBESTOS CONTENT (TYPE)
---------------	----------	---------------	----------------------	------------	-------------------------------

SHOP, LIBRARY, AND CLASSROOMS BUILDING (BUILDING H&I)

NEW FURNACE IN CLASSROOM 36

SMOOTH WALL MISCELLANEOUS	220 SF	12-185AAA	ASSUMED
---------------------------	--------	-----------	---------

10/10/2012	Gypsum Wallboard System Walls. (Apparent New Material identified by the AHERA accredited Inspector). (Installed 2012). This Material is in GOOD condition as of this date.
03/03/2014	This Material is unchanged as of this date.
08/28/2014	This Material is unchanged as of this date.
03/18/2015	This Material is unchanged as of this date.
09/16/2015	This Material is unchanged as of this date.
03/16/2016	This Material is unchanged as of this date.
09/12/2016	This Material is unchanged as of this date.
03/27/2017	This Material is unchanged as of this date.

SHOP, LIBRARY, AND CLASSROOMS BUILDING (BUILDING H&I)

NEW FURNACE IN CLASSROOM 36

SMOOTH WALL SURFACING	220 SF	12-185AAA	ASSUMED
-----------------------	--------	-----------	---------

10/10/2012	Skim Coat for Gypsum Wallboard System Walls. (Apparent New Material identified by the AHERA accredited Inspector). (Installed 2012). This Material is in GOOD condition as of this date.
03/03/2014	This Material is unchanged as of this date.
08/28/2014	This Material is unchanged as of this date.
03/18/2015	This Material is unchanged as of this date.
09/16/2015	This Material is unchanged as of this date.
03/16/2016	This Material is unchanged as of this date.
09/12/2016	This Material is unchanged as of this date.
03/27/2017	This Material is unchanged as of this date.

SHOP, LIBRARY, AND CLASSROOMS BUILDING (BUILDING H&I)

ROOM 36 (OLD SHOP)

CARPET MASTIC	2,328 SF	09-098AAA	ASSUMED
		17-041-35	ND

10/10/2012	* Quantity changed.
03/02/2017	* Samples collected.
05/13/2009	Mastic/Adhesive for Blue Carpet. This Material is in GOOD condition as of this date.

SURVEY REPORT FOR

PIEDMONT MIDDLE SCHOOL

BUILDING NAME	LOCATION	MATERIAL TYPE	COMMENTS	QTY (APPROXIMATE)	SAMPLE NO.	ASBESTOS CONTENT (TYPE)
			10/10/2012	Quantity Re-Assessed and changed from 2,400 SF to 2,328 SF. No other changes as of this date.		
			03/03/2014	This Material is unchanged as of this date.		
			08/28/2014	This Material is unchanged as of this date.		
			03/18/2015	This Material is unchanged as of this date.		
			09/16/2015	This Material is unchanged as of this date.		
			03/16/2016	This Material is unchanged as of this date.		
			09/12/2016	This Material is unchanged as of this date.		
			03/02/2017	Sample 17-041-35 collected from Bldg H, H36 Yellow Mastic for Carpet on Tile.		
			03/27/2017	This Material is unchanged as of this date.		

SHOP, LIBRARY, AND CLASSROOMS BUILDING (BUILDING H&I)

ROOMS 33, 34 AND 36 (BAND ROOM)

CEILING MASTIC

4,426 SF

05-212AAA

ASSUMED

05/13/2009	* Location Description changed as of.
10/10/2012	* Various changes.
09/12/2016	* Damage observed on.
09/06/2005	MASTIC/adhesive FOR 1'X1' GLUED-ON CEILING TILE. This Material is in good condition as of this date.
10/14/2008	Location Description changed from ROOMS 34-36 to ROOMS 33, 34 AND 36. No other changes as of this date.
05/13/2009	Location Description changed from ROOMS 33, 34 AND 36 to ROOMS 33, 34 AND 36 (BAND ROOM). No other changes as of this date.
10/10/2012	Material Re-Assessed and approximately 42 SF of Material Removed in Classroom 36. Quantity changed from 4,468 SF to 4,426 SF. No other changes as of this date.
03/03/2014	This Material is unchanged as of this date.
08/28/2014	This Material is unchanged as of this date.
03/18/2015	This Material is unchanged as of this date.
09/16/2015	This Material is unchanged as of this date.
03/16/2016	This Material is unchanged as of this date.
09/12/2016	Damage observed. Damage: <5% Physical Damage - Room 36 has 2 Tiles coming loose. Material condition changed from GOOD to FAIR overall. Friability changed from Non to Low. No other changes as of this date.
03/27/2017	This Material is unchanged as of this date.

SURVEY REPORT FOR

PIEDMONT MIDDLE SCHOOL

BUILDING NAME	LOCATION	MATERIAL TYPE	COMMENTS	QTY (APPROXIMATE)	SAMPLE NO.	ASBESTOS CONTENT (TYPE)
---------------	----------	---------------	----------	----------------------	------------	-------------------------------

SHOP, LIBRARY, AND CLASSROOMS BUILDING (BUILDING H&I)

ROOMS 33, 34 AND 36 (BAND ROOM)

CEILING TILE	4,426 SF	05-212AAA	ASSUMED
--------------	----------	-----------	---------

10/10/2012	* Various changes.
09/25/2013	* Friability changed on.
09/12/2016	* Damage observed on.
03/06/2017	* Friability changed on 08.
09/06/2005	1'X1' GLUED-oN CEILING TILE. This Material is in good condition as of this date.
10/14/2008	Location Description changed from ROOMS 34-36 to ROOMS 33, 34 AND 36. No other changes as of this date.
10/10/2012	Material Re-Assessed and approximately 42 SF of Material Removed in Classroom 36. Quantity changed from 4,468 SF to 4,426 SF. No other changes as of this date.
03/03/2014	This Material is unchanged as of this date.
08/28/2014	This Material is unchanged as of this date.
03/18/2015	This Material is unchanged as of this date.
09/16/2015	This Material is unchanged as of this date.
03/16/2016	This Material is unchanged as of this date.
09/12/2016	Damage observed. Damage: <5% Physical Damage - Room 36 has 2 Tiles coming loose. Material condition changed from GOOD to FAIR overall. Friability changed from Non to Low. No other changes as of this date.
03/27/2017	This Material is unchanged as of this date.

SHOP, LIBRARY, AND CLASSROOMS BUILDING (BUILDING H&I)

SHOP, AND ALL CLASSROOMS, AND LIBRARY

VINYL FLOOR TILE	10,158 SF	05-212AAA	ASSUMED
------------------	-----------	-----------	---------

10/10/2012	* Various changes.
09/06/2005	9"X9" VINYL FLOOR TILE. (MATERIAL MAY EXIST UNDER CARPETING AND 12"X12" VINYL FLOOR TILE). This Material is in good condition as of this date.
10/10/2012	Location Description changed from ALL SHOP CLASSROOMS, AND LIBRARY to SHOP, AND ALL CLASSROOMS, AND LIBRARY. Approximately 42 SF of flooring removed in Shop. Quantity changed from 10,200 SF to 10,158 SF. No other changes as of this date.
03/03/2014	This Material is unchanged as of this date.
08/28/2014	This Material is unchanged as of this date.
03/18/2015	This Material is unchanged as of this date.
09/16/2015	This Material is unchanged as of this date.

SF=Sq. Ft, l=Inches, LF=Linear Ft., N=Number, EA=Each

HazMat Doc. All Rights Reserved.

SURVEY REPORT FOR

PIEDMONT MIDDLE SCHOOL

BUILDING NAME	LOCATION	MATERIAL TYPE	QTY (APPROXIMATE)	SAMPLE NO.	ASBESTOS CONTENT (TYPE)
COMMENTS					
03/16/2016		This Material is unchanged as of this date.			
09/12/2016		This Material is unchanged as of this date.			
03/27/2017		This Material is unchanged as of this date.			
SHOP, LIBRARY, AND CLASSROOMS BUILDING (BUILDING H&I)					
SHOP, AND ALL CLASSROOMS, AND LIBRARY					
		VINYL FLOOR TILE MASTIC	10,158 SF	05-212AAA	ASSUMED
10/10/2012		* Various changes.			
09/06/2005		MASTIC/adhesive FOR 9"X9" VINYL FLOOR TILE. (MATERIAL MAY EXIST UNDER CARPETING AND 12"X12" VINYL FLOOR TILE). This Material is in good condition as of this date.			
10/10/2012		Location Description changed from ALL SHOP CLASSROOMS, AND LIBRARY to SHOP, AND ALL CLASSROOMS, AND LIBRARY. Approximately 42 SF of flooring removed in Shop. Quantity changed from 10,200 SF to 10,158 SF. No other changes as of this date.			
03/03/2014		This Material is unchanged as of this date.			
08/28/2014		This Material is unchanged as of this date.			
03/18/2015		This Material is unchanged as of this date.			
09/16/2015		This Material is unchanged as of this date.			
03/16/2016		This Material is unchanged as of this date.			
09/12/2016		This Material is unchanged as of this date.			
03/27/2017		This Material is unchanged as of this date.			
SHOP, LIBRARY, AND CLASSROOMS BUILDING (BUILDING H&I)					
STORAGE CLOSETS, AND TWO MECHANICAL ROOMS					
		FIRE DOOR CORE INSULATION	126 SF	05-212AAA	ASSUMED
08/23/2006		* Location Description changed on.			
09/25/2013		* Friability changed on.			
09/06/2005		FIRE DOOR CORE INSULATION (3 ea FIRE DOORS). This Material is in good condition as of this date.			
08/23/2006		Two Mechanical Rooms added to location (3 more doors). 63 SF added to location. Quantity changed from 63 SF to 126 SF. This Material is unchanged as of this date.			
09/25/2013		Friability changed from High to Non. No other changes as of this date.			
03/03/2014		Friability changed from Non to High. No other changes as of this date.			
08/28/2014		This Material is unchanged as of this date.			
03/18/2015		This Material is unchanged as of this date.			
09/16/2015		This Material is unchanged as of this date.			

SURVEY REPORT FOR

PIEDMONT MIDDLE SCHOOL

BUILDING NAME	LOCATION	MATERIAL TYPE	QTY (APPROXIMATE)	SAMPLE NO.	ASBESTOS CONTENT (TYPE)
03/16/2016		This Material is unchanged as of this date.			
09/12/2016		This Material is unchanged as of this date.			
03/27/2017		Damage Observed. <5% Physical Damage - in the form of Door Broken, Core Material Exposed. in a 3" hole. Material condition changed from GOOD to FAIR overall. No other changes as of this date.			

SHOP, LIBRARY, AND CLASSROOMS BUILDING (BUILDING H&I)

STUDENT RESTROOMS (2)

	MORTAR MISCELLANEOUS	280 SF	10-052AAA	ASSUMED
03/10/2010	Grout/Mortar for 2"x2" Tan Ceramic Floor Tiles. (Apparent New Material identified by the AHERA accredited Inspector). This Material is in GOOD condition as of this date.			
03/10/2010	Grout/Mortar for 4"x4" Multi-Color Ceramic Wall Tiles. (Apparent New Material identified by the AHERA accredited Inspector). This Material is in GOOD condition as of this date.			
03/03/2014	This Material is unchanged as of this date.			
03/03/2014	This Material is unchanged as of this date.			
08/28/2014	This Material is unchanged as of this date.			
08/28/2014	This Material is unchanged as of this date.			
03/18/2015	This Material is unchanged as of this date.			
03/18/2015	This Material is unchanged as of this date.			
09/16/2015	This Material is unchanged as of this date.			
09/16/2015	This Material is unchanged as of this date.			
03/16/2016	This Material is unchanged as of this date.			
03/16/2016	This Material is unchanged as of this date.			
09/12/2016	This Material is unchanged as of this date.			
09/12/2016	This Material is unchanged as of this date.			
03/27/2017	This Material is unchanged as of this date.			
03/27/2017	This Material is unchanged as of this date.			

SURVEY REPORT FOR

PIEDMONT MIDDLE SCHOOL

BUILDING NAME	LOCATION	MATERIAL TYPE	QTY (APPROXIMATE)	SAMPLE NO.	ASBESTOS CONTENT (TYPE)
STORAGE CONTAINERS (2 EA)					
STORAGE CONTAINERS (2 EA)					
03/07/2017	BUILDING NOTES:				
05/13/2009	Metal Storage Container. (1 EA Containers).				
03/10/2010	Building Name changed from STORAGE CONTAINER to STORAGE CONTAINERS (2 EA). Quantity changed from 336 SF to 736 SF. 1 Container is located next to Kitchen Facilities, and 1 is located next to P.E. Field.				
STORAGE CONTAINERS (2 EA)					
METAL STORAGE CONTAINERS (2 EA)					
	STORAGE CONTAINER		736 SF	16-074.NS	ASSUMED
03/16/2016	Metal Storage Containers. 2 EA, approximately 368 SF EA.				
09/12/2016	This Material is unchanged as of this date.				
03/27/2017	This Material is unchanged as of this date.				

SURVEY REPORT FOR

PIEDMONT MIDDLE SCHOOL

BUILDING NAME	LOCATION	MATERIAL TYPE	COMMENTS	QTY (APPROXIMATE)	SAMPLE NO.	ASBESTOS CONTENT (TYPE)
---------------	----------	---------------	----------	----------------------	------------	-------------------------------

WOOD SHED (1 EA)

WOOD SHED (1 EA)

03/07/2017 BUILDING NOTES:

03/10/2010 Storage Shed is located next to Gym Building.

03/16/2016 Building Name changed from WOOD STORAGE BUILDING to WOOD SHED (1 EA).

WOOD SHED (1 EA)

WOOD STORAGE BUILDING

STORAGE BUILDING

60 SF

10-052.NS NEW MATERIAL

03/10/2010 Apparent New Wood Construction structure identified by the AHERA Accredited inspector. This Material is in GOOD condition as of this date.

03/03/2014 This Material is unchanged as of this date.

08/28/2014 This Material is unchanged as of this date.

03/18/2015 This Material is unchanged as of this date.

09/16/2015 This Material is unchanged as of this date.

03/16/2016 This Material is unchanged as of this date.

09/12/2016 This Material is unchanged as of this date.

03/27/2017 This Material is unchanged as of this date.

End Of Report, Total Of 104 Pages

HOMOGENEOUS MATERIALS IN PIEDMONT MIDDLE SCHOOL

BUILDING NAME	MATERIAL CATEGORY	LOCATION	MATERIAL TYPE
ADMINISTRATION AND MULTI-PURPOSE ROOM BUILDING (BUILDING J&K)			
MISCELLANEOUS MATERIAL			
		3 MECHANICAL ROOMS, AND STORAGE	SMOOTH WALL MISCELLANEOUS
		3 STAFF RESTROOMS (1 IN NURSE'S OFFICE, AND 2 IN ADMINISTRATION BUILDING), 2 RESTROOMS (NEXT TO BAND ROOM), AND 1 RESTROOM IN KITCHEN	MORTAR MISCELLANEOUS
		3 STAFF RESTROOMS (1 LOCATED IN NURSES' ROOM, AND 2 IN ADMIN BLDG), 2 RESTROOMS (NEXT TO BAND ROOM), AND 1 RESTROOM IN KITCHEN	MORTAR MISCELLANEOUS
		6 OFFICES AND CHOIR ROOM, AND HALLWAY TO STAGE	CARPET MASTIC
		CHOIR ROOM	CEILING MASTIC
		CHOIR ROOM	CEILING TILE
		COUNSELOR'S ROOM	VINYL WALL COVER
		COUNSELOR'S ROOM	VINYL WALL COVER MASTIC
		ENTIRE ADMIN SECTION EXCEPT STORAGE ROOMS AND UTILITY ROOMS	SUSPENDED CEILING TILE
		EXTERIOR	CAULKING
		EXTERIOR	SEALANT
		KITCHEN, RESTROOM, AND SNACK BAR	VINYL SHEETING
		KITCHEN, RESTROOM, AND SNACK BAR	VINYL SHEETING BACKING PAPER/MASTIC
		MAIN MECHANICAL ROOM (BOILER ROOM), ELECTRICAL PANEL ROOM, AND FURNACE ROOMS	SMOOTH WALL MISCELLANEOUS
		MAIN MECHANICAL ROOM, STAGE, FOOD STORAGE ROOM, BAND ROOM MECHANICAL ROOM, AND ALL ADMIN OFFICES	FIRE DOOR CORE INSULATION
		MAIN OFFICE (RECEPTIONIST AREA), AND ENTRY TO MAIN OFFICE	CARPET MASTIC
		MULTI-PURPOSE ROOM, AND FOOD STORAGE ROOM	BASEBOARD MASTIC
		NURSES' OFFICE, MAIN HALL, MULTI-PURPOSE ROOM, STAFF LOUNGE, AND STORAGE	VINYL FLOOR TILE
		NURSES' OFFICE, MAIN HALL, MULTI-PURPOSE ROOM, STAFF LOUNGE, AND STORAGE	VINYL FLOOR TILE MASTIC
		ONE RESTROOM, FOOD STORAGE ROOM, AND KITCHEN	VINYL FLOOR TILE
		ONE RESTROOM, FOOD STORAGE ROOM, AND KITCHEN	VINYL FLOOR TILE MASTIC
		STAFF LOUNGE, NURSES' ROOM AND SNACK BAR	SINK UNDERCOATING
		STAGE, KITCHEN, STORAGE ROOM, BAND ROOM, RESTROOMS, AND HALLWAY OFFICES	SMOOTH WALL MISCELLANEOUS
		STORAGE ROOMS, UTILITY ROOM, AND ENTIRE ADMIN SECTION	BASEBOARD MASTIC
SURFACING MATERIAL			
		MAIN MECHANICAL ROOM (BOILER ROOM), ELECTRICAL PANEL ROOM, AND FURNACE ROOMS	SMOOTH WALL SURFACING
		SNACK BAR, AND ATTIC AREA	SPRAY ON CEILING
		STAGE, KITCHEN, STORAGE ROOM, BAND ROOM, RESTROOMS, AND HALLWAY OFFICES	SMOOTH WALL SURFACING
		WOOD WALLS, EXTERIOR UPPER LEVEL OVERHANG, AND COVERED WALKWAY	ROUGH CEILING
		WOOD WALLS, UPPER LEVEL OVERHANG, AND COVERED WALKWAY	ROUGH CEILING SURFACING
THERMAL SYSTEM INSULATION			
		ATTIC / PLENUM	PIPE FITTING INSULATION
		EXTERIOR OVERHANG (SOUTH SIDE)	PIPE FITTING INSULATION
CLASSROOMS 01-03 AND RESTROOMS BUILDING (BUILDING A)			

HOMOGENEOUS MATERIALS IN PIEDMONT MIDDLE SCHOOL

BUILDING NAME

MATERIAL CATEGORY

LOCATION

MATERIAL TYPE

MISCELLANEOUS MATERIAL

BOILER ROOM
 CLASSROOMS 01-03
 CLASSROOMS 01-03
 CLASSROOMS 01-03, RESTROOMS, BOILER ROOM, AND STORAGE ROOM

 CLASSROOMS 01-03 WET AND ENTRY AREAS
 CLASSROOMS 01-03 WET AND ENTRY AREAS
 CLASSROOMS 1-3
 EXTERIOR
 MECHANICAL ROOM
 STAFF RESTROOMS (2 EA)
 STAFF RESTROOMS (2 EA)

FIRE DOOR CORE INSULATION
 BASEBOARD MASTIC
 CARPET MASTIC
 SMOOTH WALL
 MISCELLANEOUS
 VINYL FLOOR TILE
 VINYL FLOOR TILE MASTIC
 SINK UNDERCOATING
 CAULKING
 FIRE DOOR CORE INSULATION
 MORTAR MISCELLANEOUS
 MORTAR MISCELLANEOUS

SURFACING MATERIAL

BOILER ROOM, AND TWO STAFF RESTROOMS
 BOILER ROOM, AND TWO STAFF RESTROOMS
 CLASSROOMS 01-03
 CLASSROOMS 01-03, RESTROOMS, BOILER ROOM, AND STORAGE ROOM
 OVERHANG NEXT TO RESTROOMS
 OVERHANG NEXT TO RESTROOMS

PLASTER WALL
 PLASTER WALL SURFACING
 SPRAY ON CEILING
 SMOOTH WALL SURFACING
 ROUGH CEILING
 ROUGH CEILING SURFACING

CLASSROOMS 04-09 BUILDING (BUILDING B)

MISCELLANEOUS MATERIAL

CLASSROOM 9
 CLASSROOMS 4-9
 CLASSROOMS 4-9
 CLASSROOMS 4-9
 CLASSROOMS 4-9

 CLASSROOMS 4-9 WET AND ENTRY AREAS
 CLASSROOMS 4-9 WET AND ENTRY AREAS
 EXTERIOR WINDOWS ON NORTH AND SOUTH SIDE
 NEW FURNACE ROOM BY CLASSROOM 04

FIRE DOOR CORE INSULATION
 BASEBOARD MASTIC
 CARPET MASTIC
 SINK UNDERCOATING
 SMOOTH WALL
 MISCELLANEOUS
 VINYL FLOOR TILE
 VINYL FLOOR TILE MASTIC
 CAULKING
 SMOOTH WALL
 MISCELLANEOUS

SURFACING MATERIAL

CLASSROOMS 4-9
 CLASSROOMS 4-9

SMOOTH WALL SURFACING
 SPRAY ON CEILING

CLASSROOMS 10-12 BUILDING (BUILDING C)

MISCELLANEOUS MATERIAL

BOOK ROOM
 BOOK / SUPPLIES ROOM
 BOOK / SUPPLIES ROOM
 CLASSROOMS 10-12

FIRE DOOR CORE INSULATION
 VINYL FLOOR TILE
 VINYL FLOOR TILE MASTIC
 CARPET MASTIC

HOMOGENEOUS MATERIALS IN PIEDMONT MIDDLE SCHOOL

BUILDING NAME

MATERIAL CATEGORY

LOCATION

MATERIAL TYPE

CLASSROOMS 10-12

SINK UNDERCOATING

CLASSROOMS 10-12

SMOOTH WALL

MISCELLANEOUS

CLASSROOMS 10-12

VINYL FLOOR TILE

CLASSROOMS 10-12

VINYL FLOOR TILE MASTIC

CLASSROOMS 10-12, AND STORAGE ROOM

BASEBOARD MASTIC

EXTERIOR WINDOWS (NORTH AND SOUTH SIDES)

CAULKING

SURFACING MATERIAL

BOOK / SUPPLIES ROOM

PLASTER WALL

BOOK / SUPPLIES ROOM

PLASTER WALL SURFACING

CLASSROOMS 10-12

SMOOTH WALL SURFACING

CLASSROOMS 10-12

SPRAY ON CEILING

CLASSROOMS 13-15 AND RESTROOMS BUILDING (BUILDING D)

MISCELLANEOUS MATERIAL

CLASSROOMS 13-15

BASEBOARD MASTIC

CLASSROOMS 13-15

CARPET MASTIC

CLASSROOMS 13-15

SINK UNDERCOATING

CLASSROOMS 13-15, AND TWO RESTROOMS

SMOOTH WALL

MISCELLANEOUS

CLASSROOMS 13-15 WET AND ENTRY AREAS

VINYL FLOOR TILE

CLASSROOMS 13-15 WET AND ENTRY AREAS

VINYL FLOOR TILE MASTIC

EXTERIOR WINDOWS (EAST AND WEST SIDES)

CAULKING

RESTROOMS (2)

MORTAR MISCELLANEOUS

RESTROOMS (2)

MORTAR MISCELLANEOUS

SURFACING MATERIAL

BOILER ROOM, AND TWO STAFF RESTROOMS

PLASTER WALL

BOILER ROOM, AND TWO STAFF RESTROOMS

PLASTER WALL SURFACING

CLASSROOMS 13-15

SPRAY ON CEILING

CLASSROOMS 13-15, AND TWO RESTROOMS

SMOOTH WALL SURFACING

COVERED WALKWAY / OVERHANG

ROUGH CEILING

COVERED WALKWAY / OVERHANG

ROUGH CEILING SURFACING

CLASSROOMS 16-18 BUILDING (BUILDING F)

MISCELLANEOUS MATERIAL

ALL CLASSROOMS, BOILER ROOM, AND STORAGE ROOM

SMOOTH WALL

MISCELLANEOUS

BOILER ROOM

FIRE DOOR CORE INSULATION

CLASSROOMS 16-18

CARPET MASTIC

CLASSROOMS 16-18

CAULKING

CLASSROOMS 16-18

SUSPENDED CEILING TILE

ENTIRE BUILDING

BASEBOARD MASTIC

ENTRY DOOR OF CLASSROOMS 16-18

MORTAR MISCELLANEOUS

HOMOGENEOUS MATERIALS IN PIEDMONT MIDDLE SCHOOL

BUILDING NAME

MATERIAL CATEGORY

LOCATION

MATERIAL TYPE

SURFACING MATERIAL

ALL CLASSROOMS, BOILER ROOM, AND STORAGE ROOM

SMOOTH WALL SURFACING

CLASSROOMS 19-23 BUILDING (BUILDING G)

MISCELLANEOUS MATERIAL

CLASSROOMS 19 AND 20

VINYL WALL COVER

CLASSROOMS 19 AND 20

VINYL WALL COVER MASTIC

CLASSROOMS 19-23

BASEBOARD MASTIC

CLASSROOMS 19-23

CARPET MASTIC

CLASSROOMS 19-23

MORTAR MISCELLANEOUS

CLASSROOMS 19-23

SUSPENDED CEILING TILE

CLASSROOMS 22 AND 23

SINK UNDERCOATING

CUSTODIAL ROOM AND MECHANICAL ROOM (FURNACE)

SMOOTH WALL

MISCELLANEOUS

CUSTODIAN ROOM, AND BOILER ROOM

FIRE DOOR CORE INSULATION

SPEECH ROOM, AND READING ROOM

CARPET MASTIC

SPEECH ROOM, AND READING ROOM

WALL TILE

SPEECH ROOM, AND READING ROOM

WALL TILE MASTIC

SURFACING MATERIAL

CLASSROOMS 19-23, AND CUSTODIAL ROOM

ROUGH WALL SURFACING

CLASSROOMS 19-23, AND CUSTODIAL ROOM

SMOOTH WALL SURFACING

COVERED WALKWAY / OVERHANG

ROUGH CEILING

COVERED WALKWAY / OVERHANG

ROUGH CEILING SURFACING

CLASSROOMS 26-31 BUILDING (BUILDING L)

MISCELLANEOUS MATERIAL

CLASSROOMS 26-31

BASEBOARD MASTIC

CLASSROOMS 26-31

CARPET MASTIC

CLASSROOMS 26-31

PRESSED WOOD WALL PANEL

CLASSROOMS 26-31

PRESSED WOOD WALL PANEL
MASTIC

CLASSROOMS 26-31

SINK UNDERCOATING

CLASSROOMS 26-31

SUSPENDED CEILING TILE

CLASSROOMS 26-31

VINYL WALL COVER

CLASSROOMS 26-31

VINYL WALL COVER MASTIC

EXTERIOR WALLS

WEATHER PROOFING
(OUTSIDE)

CLASSROOMS P1, P4-P5 PORTABLE BUILDING

MISCELLANEOUS MATERIAL

PORTABLE P4 (BUILDING Q) AND PORTABLE P5 (BUILDING S)

BASEBOARD MASTIC

PORTABLE P4 (BUILDING Q) AND PORTABLE P5 (BUILDING S)

CARPET MASTIC

PORTABLES P1, P4, P5

PORTABLE BUILDING

CLASSROOMS P2(BUILDING M)-P3(BUILDING N) PORTABLE BUILDING

HOMOGENEOUS MATERIALS IN PIEDMONT MIDDLE SCHOOL

BUILDING NAME

MATERIAL CATEGORY
LOCATION

MATERIAL TYPE

MISCELLANEOUS MATERIAL

CLASSROOM P2
CLASSROOM P3
CLASSROOM P3
PORTABLE P2 & P3
PORTABLES P2-P3
PORTABLES P2-P3
PORTABLES P2-P3
PORTABLES P2-P3

PORTABLES P2-P3
PORTABLES P2-P3

CARPET MASTIC
VINYL FLOOR TILE
VINYL FLOOR TILE MASTIC
BASEBOARD MASTIC
BASEBOARD MASTIC
CARPET MASTIC
PRESSED WOOD WALL PANEL
PRESSED WOOD WALL PANEL
MASTIC
VINYL WALL COVER
VINYL WALL COVER MASTIC

SURFACING MATERIAL

PORTABLES P2-P3

SMOOTH CEILING SURFACING

GREEN HOUSE

MISCELLANEOUS MATERIAL

NEW GREEN HOUSE ECHO LAB

PERMANENT BUILDING

GYM BUILDING (BUILDING E)

MISCELLANEOUS MATERIAL

BOILER ROOM
BOILER ROOM, COACHES OFFICE, STORAGE ROOMS, GYM, BOYS' LOCKER
ROOM AND GIRLS' LOCKER ROOM
BOYS AND GIRLS SHOWERS, COACHES RESTROOMS
BOYS AND GIRLS SHOWERS, COACHES RESTROOMS
BOYS' COACH'S OFFICE
BOYS' COACH'S OFFICE
GYM
GYM
GYM
GYM

MINI GYM AND TWO STORAGE ROOMS
STORAGE ROOMS, P.E. CLOSET ONLY, AND OFFICE

FIRE DOOR CORE INSULATION
SMOOTH WALL
MISCELLANEOUS
MORTAR MISCELLANEOUS
MORTAR MISCELLANEOUS
VINYL FLOOR TILE
VINYL FLOOR TILE MASTIC
CEILING PANEL
CEILING PANEL MASTIC
VINYL SHEETING
VINYL SHEETING BACKING
PAPER/MASTIC
BASEBOARD MASTIC
BASEBOARD MASTIC

SURFACING MATERIAL

BOILER ROOM, COACHES OFFICE, STORAGE ROOMS, GYM, BOYS' LOCKER
ROOM AND GIRLS' LOCKER ROOM
BOYS AND GIRL SHOWERS, AND LOCKER ROOMS
BOYS AND GIRL SHOWERS, AND LOCKER ROOMS
EXTERIOR OVERHANG
EXTERIOR OVERHANG
EXTERIOR WALLS
EXTERIOR WALLS

SMOOTH WALL SURFACING

PLASTER WALL
PLASTER WALL SURFACING
ROUGH CEILING
ROUGH CEILING SURFACING
ROUGH WALL
ROUGH WALL SURFACING

HOMOGENEOUS MATERIALS IN PIEDMONT MIDDLE SCHOOL

BUILDING NAME	MATERIAL CATEGORY	LOCATION	MATERIAL TYPE
THERMAL SYSTEM INSULATION			
		ATTIC AREA OF BOYS AND GIRLS LOCKER ROOMS	PIPE FITTING INSULATION
SHOP, LIBRARY, AND CLASSROOMS BUILDING (BUILDING H&I)			
MISCELLANEOUS MATERIAL			
		3 OUTSIDE FURNACES	SMOOTH WALL MISCELLANEOUS
		CLASSROOM 25 (STORAGE), LIBRARY OFFICE, AND CLASSROOMS 32 & 34	SINK UNDERCOATING
		CLASSROOMS 24, 25, 32 & 34	MORTAR MISCELLANEOUS
		CLASSROOMS 32-35 (STORAGE AND WORK ROOMS ONLY), ART ROOM, DUPLICATING ROOM, CLASSROOM 24, CUSTODIAN ROOM, WORK ROOM, AND BOOK STORAGE ROOM	VINYL FLOOR TILE
		CLASSROOMS 32-35 (STORAGE AND WORK ROOMS ONLY), ART ROOM, DUPLICATING ROOM, CLASSROOM 24, CUSTODIAN ROOM, WORK ROOM, AND BOOK STORAGE ROOM	VINYL FLOOR TILE MASTIC
		ENTIRE BUILDING	BASEBOARD MASTIC
		ENTIRE BUILDING INCLUDING RESTROOMS	SMOOTH WALL MISCELLANEOUS
		FURNACE CLOSET	BASEBOARD MASTIC
		KILN ROOM	KILN BRICK
		KILN ROOM	VINYL SHEETING
		KILN ROOM	VINYL SHEETING BACKING PAPER/MASTIC
		LIBRARY CLASSROOMS, WORK ROOMS, CLASSROOM 32, AND SHOP 35 (ART ROOM)	SUSPENDED CEILING TILE
		LIBRARY, COMPUTER ROOM, CLASSROOMS 24-25, 32, AND 34	CARPET MASTIC
		LIBRARY SECTION OF THE BUILDING	CAULKING
		MECHANICAL ROOM AT REAR OF CLASSROOM 25	CEMENTITIOUS PIPE/FLUE
		NEW FURNACE IN CLASSROOM 36	SMOOTH WALL MISCELLANEOUS
		ROOM 36 (OLD SHOP)	CARPET MASTIC
		ROOMS 33, 34 AND 36 (BAND ROOM)	CEILING MASTIC
		ROOMS 33, 34 AND 36 (BAND ROOM)	CEILING TILE
		SHOP, AND ALL CLASSROOMS, AND LIBRARY	VINYL FLOOR TILE
		SHOP, AND ALL CLASSROOMS, AND LIBRARY	VINYL FLOOR TILE MASTIC
		STORAGE CLOSETS, AND TWO MECHANICAL ROOMS	FIRE DOOR CORE INSULATION
		STUDENT RESTROOMS (2)	MORTAR MISCELLANEOUS
		STUDENT RESTROOMS (2)	MORTAR MISCELLANEOUS
SURFACING MATERIAL			
		ENTIRE BUILDING INCLUDING RESTROOMS	SMOOTH WALL SURFACING
		EXTERIOR OVERHANG	ROUGH CEILING
		EXTERIOR OVERHANG	ROUGH CEILING SURFACING
		NEW FURNACE IN CLASSROOM 36	SMOOTH WALL SURFACING
STORAGE CONTAINERS (2 EA)			
MISCELLANEOUS MATERIAL			
		METAL STORAGE CONTAINERS (2 EA)	STORAGE CONTAINER
WOOD SHED (1 EA)			

**HOMOGENEOUS MATERIALS IN
PIEDMONT MIDDLE SCHOOL**

BUILDING NAME

MATERIAL CATEGORY

LOCATION

MATERIAL TYPE

MISCELLANEOUS MATERIAL

WOOD STORAGE BUILDING

STORAGE BUILDING

End Of Report, Total Of 7 Pages

**FRIABLE LOCATIONS IN
PIEDMONT MIDDLE SCHOOL**

BUILDING NAME	LOCATION	QTY (APPROXIMATE)	FRIABILITY	ASBESTOS CONTENT
ADMINISTRATION AND MULTI-PURPOSE ROOM BUILDING (BUILDING J&K)				
	3 MECHANICAL ROOMS, AND STORAGE SMOOTH WALL MISCELLANEOUS	300 SF	MODERATE	Assumed
	3 STAFF RESTROOMS (1 IN NURSE'S OFFICE, AND 2 IN ADMINISTRATION BUILDING), 2 RESTROOMS (NEXT TO BAND ROOM), AND 1 RESTROOM IN KITCHEN MORTAR MISCELLANEOUS	800 SF	LOW	Assumed
	3 STAFF RESTROOMS (1 LOCATED IN NURSES' ROOM, AND 2 IN ADMIN BLDG), 2 RESTROOMS (NEXT TO BAND ROOM), AND 1 RESTROOM IN KITCHEN MORTAR MISCELLANEOUS	240 SF	LOW	Assumed
	ATTIC / PLENUM PIPE FITTING INSULATION	10 LF	HIGH	Assumed
	CHOIR ROOM CEILING TILE	1,000 SF	MODERATE	Assumed
	ENTIRE ADMIN SECTION EXCEPT STORAGE ROOMS AND UTILITY ROOMS SUSPENDED CEILING TILE	3,500 SF	HIGH	Assumed
	EXTERIOR CAULKING	78 LF	LOW	Assumed
	EXTERIOR OVERHANG (SOUTH SIDE) PIPE FITTING INSULATION	8 SF	HIGH	Assumed
	KITCHEN, RESTROOM, AND SNACK BAR VINYL SHEETING	1,030 SF	LOW	Assumed
	KITCHEN, RESTROOM, AND SNACK BAR VINYL SHEETING BACKING PAPER/MASTIC	1,030 SF	HIGH	Assumed
	MAIN MECHANICAL ROOM (BOILER ROOM), ELECTRICAL PANEL ROOM, AND FURNACE ROOMS SMOOTH WALL MISCELLANEOUS	3,000 SF	MODERATE	Assumed
	MAIN MECHANICAL ROOM (BOILER ROOM), ELECTRICAL PANEL ROOM, AND FURNACE ROOMS SMOOTH WALL SURFACING	3,000 SF	MODERATE	Assumed
	MAIN MECHANICAL ROOM, STAGE, FOOD STORAGE ROOM, BAND ROOM MECHANICAL ROOM, AND ALL ADMIN OFFICES FIRE DOOR CORE INSULATION	630 SF	HIGH	Assumed
	NURSES' OFFICE, MAIN HALL, MULTI-PURPOSE ROOM, STAFF LOUNGE, AND STORAGE VINYL FLOOR TILE	9,500 SF	LOW	Assumed
	NURSES' OFFICE, MAIN HALL, MULTI-PURPOSE ROOM, STAFF LOUNGE, AND STORAGE VINYL FLOOR TILE MASTIC	9,500 SF	LOW	Assumed
	ONE RESTROOM, FOOD STORAGE ROOM, AND KITCHEN VINYL FLOOR TILE	200 SF	LOW	Assumed

**FRIABLE LOCATIONS IN
PIEDMONT MIDDLE SCHOOL**

BUILDING NAME	LOCATION	MATERIAL TYPE	QTY (APPROXIMATE)	FRIABILITY	ASBESTOS CONTENT
	ONE RESTROOM, FOOD STORAGE ROOM, AND KITCHEN	VINYL FLOOR TILE MASTIC	200 SF	LOW	Assumed
	SNACK BAR, AND ATTIC AREA	SPRAY ON CEILING	220 SF	HIGH	Assumed
	STAGE, KITCHEN, STORAGE ROOM, BAND ROOM, RESTROOMS, AND HALLWAY OFFICES	SMOOTH WALL MISCELLANEOUS	19,800 SF	MODERATE	Assumed
	STAGE, KITCHEN, STORAGE ROOM, BAND ROOM, RESTROOMS, AND HALLWAY OFFICES	SMOOTH WALL SURFACING	19,800 SF	MODERATE	Assumed
	WOOD WALLS, EXTERIOR UPPER LEVEL OVERHANG, AND COVERED WALKWAY	ROUGH CEILING	3,100 SF	LOW	Assumed
	WOOD WALLS, UPPER LEVEL OVERHANG, AND COVERED WALKWAY	ROUGH CEILING SURFACING	3,200 SF	LOW	Assumed
CLASSROOMS 01-03 AND RESTROOMS BUILDING (BUILDING A)					
	BOILER ROOM	FIRE DOOR CORE INSULATION	21 SF	HIGH	Assumed
	BOILER ROOM, AND TWO STAFF RESTROOMS	PLASTER WALL	2,600 SF	LOW	Assumed
	BOILER ROOM, AND TWO STAFF RESTROOMS	PLASTER WALL SURFACING	2,600 SF	LOW	Assumed
	CLASSROOMS 01-03	SPRAY ON CEILING	2,880 SF	HIGH	Assumed
	CLASSROOMS 01-03, RESTROOMS, BOILER ROOM, AND STORAGE ROOM	SMOOTH WALL MISCELLANEOUS	15,115 SF	MODERATE	Assumed
	CLASSROOMS 01-03, RESTROOMS, BOILER ROOM, AND STORAGE ROOM	SMOOTH WALL SURFACING	12,235 SF	MODERATE	Assumed
	CLASSROOMS 01-03 WET AND ENTRY AREAS	VINYL FLOOR TILE	135 SF	LOW	Assumed
	CLASSROOMS 01-03 WET AND ENTRY AREAS	VINYL FLOOR TILE MASTIC	135 SF	LOW	Assumed
	MECHANICAL ROOM	FIRE DOOR CORE INSULATION	21 SF	HIGH	Assumed

**FRIABLE LOCATIONS IN
PIEDMONT MIDDLE SCHOOL**

BUILDING NAME	LOCATION	QTY (APPROXIMATE)	FRIABILITY	ASBESTOS CONTENT
CLASSROOMS 04-09 BUILDING (BUILDING B)				
CLASSROOM 9	FIRE DOOR CORE INSULATION	25 SF	HIGH	Assumed
CLASSROOMS 4-9	SMOOTH WALL MISCELLANEOUS	20,430 SF	MODERATE	Assumed
CLASSROOMS 4-9	SMOOTH WALL SURFACING	14,670 SF	MODERATE	Assumed
CLASSROOMS 4-9	SPRAY ON CEILING	5,760 SF	LOW	Assumed
CLASSROOMS 4-9 WET AND ENTRY AREAS	VINYL FLOOR TILE	225 SF	LOW	Assumed
CLASSROOMS 4-9 WET AND ENTRY AREAS	VINYL FLOOR TILE MASTIC	225 SF	LOW	Assumed
EXTERIOR WINDOWS ON NORTH AND SOUTH SIDE	CAULKING	500 LF	LOW	Assumed
NEW FURNACE ROOM BY CLASSROOM 04	SMOOTH WALL MISCELLANEOUS	600 SF	LOW	Assumed
CLASSROOMS 10-12 BUILDING (BUILDING C)				
BOOK ROOM	FIRE DOOR CORE INSULATION	48 SF	HIGH	Assumed
BOOK / SUPPLIES ROOM	PLASTER WALL	1,250 SF	LOW	Assumed
BOOK / SUPPLIES ROOM	PLASTER WALL SURFACING	1,250 SF	LOW	Assumed
CLASSROOMS 10-12	SMOOTH WALL MISCELLANEOUS	11,380 SF	MODERATE	Assumed
CLASSROOMS 10-12	SMOOTH WALL SURFACING	8,500 SF	LOW	Assumed
CLASSROOMS 10-12	SPRAY ON CEILING	2,880 SF	HIGH	Assumed
EXTERIOR WINDOWS (NORTH AND SOUTH SIDES)	CAULKING	300 LF	LOW	Assumed

**FRIABLE LOCATIONS IN
PIEDMONT MIDDLE SCHOOL**

BUILDING NAME	LOCATION	QTY (APPROXIMATE)	FRIABILITY	ASBESTOS CONTENT
CLASSROOMS 13-15 AND RESTROOMS BUILDING (BUILDING D)				
	BOILER ROOM, AND TWO STAFF RESTROOMS PLASTER WALL	2,600 SF	LOW	Assumed
	BOILER ROOM, AND TWO STAFF RESTROOMS PLASTER WALL SURFACING	2,600 SF	LOW	Assumed
	CLASSROOMS 13-15 SPRAY ON CEILING	2,880 SF	MODERATE	Assumed
	CLASSROOMS 13-15, AND TWO RESTROOMS SMOOTH WALL MISCELLANEOUS	12,615 SF	MODERATE	Assumed
	CLASSROOMS 13-15, AND TWO RESTROOMS SMOOTH WALL SURFACING	9,735 SF	MODERATE	Assumed
	CLASSROOMS 13-15 WET AND ENTRY AREAS VINYL FLOOR TILE	180 SF	LOW	Assumed
	CLASSROOMS 13-15 WET AND ENTRY AREAS VINYL FLOOR TILE MASTIC	180 SF	LOW	Assumed
	EXTERIOR WINDOWS (EAST AND WEST SIDES) CAULKING	300 LF	LOW	Assumed
CLASSROOMS 16-18 BUILDING (BUILDING F)				
	ALL CLASSROOMS, BOILER ROOM, AND STORAGE ROOM SMOOTH WALL MISCELLANEOUS	8,100 SF	MODERATE	Assumed
	ALL CLASSROOMS, BOILER ROOM, AND STORAGE ROOM SMOOTH WALL SURFACING	8,100 SF	MODERATE	Assumed
	BOILER ROOM FIRE DOOR CORE INSULATION	42 SF	HIGH	Assumed
	CLASSROOMS 16-18 CAULKING	72 LF	LOW	Assumed
	CLASSROOMS 16-18 SUSPENDED CEILING TILE	3,180 SF	HIGH	Assumed
CLASSROOMS 19-23 BUILDING (BUILDING G)				
	CLASSROOMS 19-23 BASEBOARD MASTIC	740 LF	LOW	Assumed
	CLASSROOMS 19-23 MORTAR MISCELLANEOUS	720 SF	LOW	Assumed
	CLASSROOMS 19-23 SUSPENDED CEILING TILE	5,640 SF	HIGH	Assumed

**FRIABLE LOCATIONS IN
PIEDMONT MIDDLE SCHOOL**

BUILDING NAME	LOCATION	QTY (APPROXIMATE)	FRIABILITY	ASBESTOS CONTENT
	CLASSROOMS 19-23, AND CUSTODIAL ROOM ROUGH WALL SURFACING	10,340 SF	MODERATE	Assumed
	CLASSROOMS 19-23, AND CUSTODIAL ROOM SMOOTH WALL SURFACING	10,340 SF	MODERATE	Assumed
	CUSTODIAL ROOM AND MECHANICAL ROOM (FURNACE) SMOOTH WALL MISCELLANEOUS	460 SF	LOW	Assumed
	CUSTODIAN ROOM, AND BOILER ROOM FIRE DOOR CORE INSULATION	42 SF	HIGH	Assumed
	SPEECH ROOM, AND READING ROOM CARPET MASTIC	1,350 SF	LOW	Assumed
	SPEECH ROOM, AND READING ROOM WALL TILE	645 SF	HIGH	Assumed
	SPEECH ROOM, AND READING ROOM WALL TILE MASTIC	645 SF	MODERATE	Assumed
CLASSROOMS 26-31 BUILDING (BUILDING L)				
	CLASSROOMS 26-31 CARPET MASTIC	5,400 SF	LOW	Assumed
	CLASSROOMS 26-31 PRESSED WOOD WALL PANEL	7,440 SF	LOW	Assumed
	CLASSROOMS 26-31 SUSPENDED CEILING TILE	5,400 SF	HIGH	Assumed
CLASSROOMS P2(BUILDING M)-P3(BUILDING N) PORTABLE BUILDING				
	PORTABLES P2-P3 PRESSED WOOD WALL PANEL	3,600 SF	LOW	Assumed
	PORTABLES P2-P3 SMOOTH CEILING SURFACING	1,920 SF	LOW	Assumed
GYM BUILDING (BUILDING E)				
	ATTIC AREA OF BOYS AND GIRLS LOCKER ROOMS PIPE FITTING INSULATION	35 LF	MODERATE	Assumed
	BOILER ROOM FIRE DOOR CORE INSULATION	42 SF	HIGH	Assumed
	BOILER ROOM, COACHES OFFICE, STORAGE ROOMS, GYM, BOYS' LOCKER ROOM AND GIRLS' LOCKER ROOM SMOOTH WALL MISCELLANEOUS	10,400 SF	MODERATE	Assumed
	BOILER ROOM, COACHES OFFICE, STORAGE ROOMS, GYM, BOYS' LOCKER ROOM AND GIRLS' LOCKER ROOM SMOOTH WALL SURFACING	10,400 SF	MODERATE	Assumed

**FRIABLE LOCATIONS IN
PIEDMONT MIDDLE SCHOOL**

BUILDING NAME	LOCATION	QTY (APPROXIMATE)	FRIABILITY	ASBESTOS CONTENT
	BOYS AND GIRL SHOWERS, AND LOCKER ROOMS PLASTER WALL	4,320 SF	LOW	Assumed
	BOYS AND GIRL SHOWERS, AND LOCKER ROOMS PLASTER WALL SURFACING	4,320 SF	LOW	Assumed
	BOYS AND GIRLS SHOWERS, COACHES RESTROOMS MORTAR MISCELLANEOUS	700 SF	LOW	Assumed
	GYM VINYL SHEETING BACKING PAPER/MASTIC	1,683 SF	MODERATE	Assumed
	MINI GYM AND TWO STORAGE ROOMS BASEBOARD MASTIC	410 LF	LOW	Assumed
SHOP, LIBRARY, AND CLASSROOMS BUILDING (BUILDING H&I)				
	3 OUTSIDE FURNACES SMOOTH WALL MISCELLANEOUS	650 SF	LOW	Assumed
	CLASSROOMS 24, 25, 32 & 34 MORTAR MISCELLANEOUS	415 SF	LOW	Assumed
	CLASSROOMS 32-35 (STORAGE AND WORK ROOMS ONLY), ART ROOM, DUPLICATING ROOM, CLASSROOM 24, CUSTODIAN ROOM, WORK ROOM, AND BOOK STORAGE ROOM VINYL FLOOR TILE	10,690 SF	LOW	Assumed
	CLASSROOMS 32-35 (STORAGE AND WORK ROOMS ONLY), ART ROOM, DUPLICATING ROOM, CLASSROOM 24, CUSTODIAN ROOM, WORK ROOM, AND BOOK STORAGE ROOM VINYL FLOOR TILE MASTIC	10,690 SF	LOW	Assumed
	ENTIRE BUILDING INCLUDING RESTROOMS SMOOTH WALL MISCELLANEOUS	35,500 SF	LOW	Assumed
	ENTIRE BUILDING INCLUDING RESTROOMS SMOOTH WALL SURFACING	35,500 SF	LOW	Assumed
	KILN ROOM KILN BRICK	80 SF	LOW	Assumed
	LIBRARY CLASSROOMS, WORK ROOMS, CLASSROOM 32, AND SHOP 35 (ART ROOM) SUSPENDED CEILING TILE	6,200 SF	HIGH	Assumed
	MECHANICAL ROOM AT REAR OF CLASSROOM 25 CEMENTITIOUS PIPE/FLUE	1 LF	LOW	Assumed
	NEW FURNACE IN CLASSROOM 36 SMOOTH WALL MISCELLANEOUS	220 SF	LOW	Assumed
	NEW FURNACE IN CLASSROOM 36 SMOOTH WALL SURFACING	220 SF	LOW	Assumed

**FRIABLE LOCATIONS IN
PIEDMONT MIDDLE SCHOOL**

BUILDING NAME	LOCATION	QTY (APPROXIMATE)	FRIABILITY	ASBESTOS CONTENT
	ROOMS 33, 34 AND 36 (BAND ROOM) CEILING MASTIC	4,426 SF	LOW	Assumed
	ROOMS 33, 34 AND 36 (BAND ROOM) CEILING TILE	4,426 SF	HIGH	Assumed
	STORAGE CLOSETS, AND TWO MECHANICAL ROOMS FIRE DOOR CORE INSULATION	126 SF	HIGH	Assumed
End Of Report, Total Of 7 Pages				

Non- Friable Locations In Piedmont Middle School

BUILDING NAME	LOCATION	MATERIAL TYPE	QTY (APPROXIMATE)	FRIABILITY	ASBESTOS CONTENT
ADMINISTRATION AND MULTI-PURPOSE ROOM BUILDING (BUILDING J&K)					
	6 OFFICES AND CHOIR ROOM, AND HALLWAY TO STAGE				
		CARPET MASTIC	3,000 SF	NON	Assumed
	CHOIR ROOM				
		CEILING MASTIC	1,000 SF	NON	Assumed
	COUNSELOR'S ROOM				
		VINYL WALL COVER	100 SF	NON	Assumed
	COUNSELOR'S ROOM				
		VINYL WALL COVER MASTIC	100 SF	NON	Assumed
	EXTERIOR				
		SEALANT	500 LF	NON	Assumed
	MAIN OFFICE (RECEPTIONIST AREA), AND ENTRY TO MAIN OFFICE				
		CARPET MASTIC	1,230 SF	NON	Assumed
	MULTI-PURPOSE ROOM, AND FOOD STORAGE ROOM				
		BASEBOARD MASTIC	280 LF	NON	Assumed
	STAFF LOUNGE, NURSES' ROOM AND SNACK BAR				
		SINK UNDERCOATING	15 SF	NON	Assumed
	STORAGE ROOMS, UTILITY ROOM, AND ENTIRE ADMIN SECTION				
		BASEBOARD MASTIC	1,350 LF	NON	Assumed
CLASSROOMS 01-03 AND RESTROOMS BUILDING (BUILDING A)					
	CLASSROOMS 01-03				
		BASEBOARD MASTIC	350 LF	NON	Assumed
	CLASSROOMS 01-03				
		CARPET MASTIC	2,745 SF	NON	Assumed
	CLASSROOMS 1-3				
		SINK UNDERCOATING	12 SF	NON	Assumed
	EXTERIOR				
		CAULKING	300 LF	NON	Assumed
	OVERHANG NEXT TO RESTROOMS				
		ROUGH CEILING	2,000 SF	NON	Assumed
	OVERHANG NEXT TO RESTROOMS				
		ROUGH CEILING SURFACING	2,000 SF	NON	Assumed
	STAFF RESTROOMS (2 EA)				
		MORTAR MISCELLANEOUS	360 SF	NON	Assumed
	STAFF RESTROOMS (2 EA)				
		MORTAR MISCELLANEOUS	460 SF	NON	Assumed

NON- FRIABLE LOCATIONS IN PIEDMONT MIDDLE SCHOOL

BUILDING NAME	LOCATION	MATERIAL TYPE	QTY (APPROXIMATE)	FRIABILITY	ASBESTOS CONTENT
CLASSROOMS 04-09 BUILDING (BUILDING B)					
	CLASSROOMS 4-9	BASEBOARD MASTIC	540 LF	NON	Assumed
	CLASSROOMS 4-9	CARPET MASTIC	5,535 SF	NON	Assumed
	CLASSROOMS 4-9	SINK UNDERCOATING	24 SF	NON	Assumed
CLASSROOMS 10-12 BUILDING (BUILDING C)					
	BOOK / SUPPLIES ROOM	VINYL FLOOR TILE	210 SF	NON	Assumed
	BOOK / SUPPLIES ROOM	VINYL FLOOR TILE MASTIC	210 SF	NON	Assumed
	CLASSROOMS 10-12	CARPET MASTIC	2,800 SF	NON	Assumed
	CLASSROOMS 10-12	SINK UNDERCOATING	18 SF	NON	Assumed
	CLASSROOMS 10-12	VINYL FLOOR TILE	135 SF	NON	Assumed
	CLASSROOMS 10-12	VINYL FLOOR TILE MASTIC	135 SF	NON	Assumed
	CLASSROOMS 10-12, AND STORAGE ROOM	BASEBOARD MASTIC	358 LF	NON	Assumed
CLASSROOMS 13-15 AND RESTROOMS BUILDING (BUILDING D)					
	CLASSROOMS 13-15	BASEBOARD MASTIC	350 LF	NON	Assumed
	CLASSROOMS 13-15	CARPET MASTIC	2,700 SF	NON	Assumed
	CLASSROOMS 13-15	SINK UNDERCOATING	18 SF	NON	Assumed
	COVERED WALKWAY / OVERHANG	ROUGH CEILING	2,000 SF	NON	Assumed
	COVERED WALKWAY / OVERHANG	ROUGH CEILING SURFACING	2,000 SF	NON	Assumed
	RESTROOMS (2)	MORTAR MISCELLANEOUS	360 SF	NON	Assumed
	RESTROOMS (2)	MORTAR MISCELLANEOUS	460 SF	NON	Assumed

NON- FRIABLE LOCATIONS IN PIEDMONT MIDDLE SCHOOL

BUILDING NAME	LOCATION	MATERIAL TYPE	QTY (APPROXIMATE)	FRIABILITY	ASBESTOS CONTENT
CLASSROOMS 16-18 BUILDING (BUILDING F)					
	CLASSROOMS 16-18	CARPET MASTIC	2,735 SF	NON	Assumed
	ENTIRE BUILDING	BASEBOARD MASTIC	450 LF	NON	Assumed
	ENTRY DOOR OF CLASSROOMS 16-18	MORTAR MISCELLANEOUS	72 SF	NON	Assumed
CLASSROOMS 19-23 BUILDING (BUILDING G)					
	CLASSROOMS 19 AND 20	VINYL WALL COVER	1,100 SF	NON	Assumed
	CLASSROOMS 19 AND 20	VINYL WALL COVER MASTIC	1,100 SF	NON	Assumed
	CLASSROOMS 19-23	CARPET MASTIC	5,500 SF	NON	Assumed
	CLASSROOMS 22 AND 23	SINK UNDERCOATING	9 SF	NON	Assumed
	COVERED WALKWAY / OVERHANG	ROUGH CEILING	1,600 SF	NON	Assumed
	COVERED WALKWAY / OVERHANG	ROUGH CEILING SURFACING	1,600 SF	NON	Assumed
CLASSROOMS 26-31 BUILDING (BUILDING L)					
	CLASSROOMS 26-31	BASEBOARD MASTIC	600 LF	NON	Assumed
	CLASSROOMS 26-31	PRESSED WOOD WALL PANEL MASTIC	7,440 SF	NON	Assumed
	CLASSROOMS 26-31	SINK UNDERCOATING	24 SF	NON	Assumed
	CLASSROOMS 26-31	VINYL WALL COVER	7,440 SF	NON	Assumed
	CLASSROOMS 26-31	VINYL WALL COVER MASTIC	7,440 SF	NON	Assumed
	EXTERIOR WALLS	WEATHER PROOFING (OUTSIDE)	3,800 SF	NON	Assumed
CLASSROOMS P1, P4-P5 PORTABLE BUILDING					
	PORTABLE P4 (BUILDING Q) AND PORTABLE P5 (BUILDING S)	BASEBOARD MASTIC	116 LF	NON	Assumed
	PORTABLE P4 (BUILDING Q) AND PORTABLE P5 (BUILDING S)	CARPET MASTIC	1,920 SF	NON	Assumed

**NON- FRIABLE LOCATIONS IN
PIEDMONT MIDDLE SCHOOL**

BUILDING NAME	LOCATION	QTY	FRIABILITY	ASBESTOS CONTENT
	MATERIAL TYPE	(APPROXIMATE)		
CLASSROOMS P2(BUILDING M)-P3(BUILDING N) PORTABLE BUILDING				
	CLASSROOM P2			
	CARPET MASTIC	960 SF	NON	Assumed
	CLASSROOM P3			
	VINYL FLOOR TILE	960 SF	NON	Assumed
	CLASSROOM P3			
	VINYL FLOOR TILE MASTIC	960 SF	NON	Assumed
	PORTABLE P2 & P3			
	BASEBOARD MASTIC	280 LF	NON	Assumed
	PORTABLES P2-P3			
	BASEBOARD MASTIC	280 LF	NON	Assumed
	PORTABLES P2-P3			
	CARPET MASTIC	1,920 SF	NON	Assumed
	PORTABLES P2-P3			
	PRESSED WOOD WALL PANEL MASTIC	3,600 SF	NON	Assumed
	PORTABLES P2-P3			
	VINYL WALL COVER	3,600 SF	NON	Assumed
	PORTABLES P2-P3			
	VINYL WALL COVER MASTIC	3,600 SF	NON	Assumed
GYM BUILDING (BUILDING E)				
	BOYS AND GIRLS SHOWERS, COACHES RESTROOMS			
	MORTAR MISCELLANEOUS	320 SF	NON	Assumed
	BOYS' COACH'S OFFICE			
	VINYL FLOOR TILE	160 SF	NON	Assumed
	BOYS' COACH'S OFFICE			
	VINYL FLOOR TILE MASTIC	160 SF	NON	Assumed
	EXTERIOR OVERHANG			
	ROUGH CEILING	200 SF	NON	Assumed
	EXTERIOR OVERHANG			
	ROUGH CEILING SURFACING	200 SF	NON	Assumed
	EXTERIOR WALLS			
	ROUGH WALL	8,100 SF	NON	Assumed
	EXTERIOR WALLS			
	ROUGH WALL SURFACING	8,100 SF	NON	Assumed
	GYM			
	CEILING PANEL	2,900 SF	NON	Assumed
	GYM			
	CEILING PANEL MASTIC	2,900 SF	NON	Assumed
	GYM			
	VINYL SHEETING	1,683 SF	NON	Assumed
	STORAGE ROOMS, P.E. CLOSET ONLY, AND OFFICE			
	BASEBOARD MASTIC	280 LF	NON	Assumed

S= Sq. Ft, l=Inches, L=Linear Ft., N=Number, EA=Each

HazMat Doc. All Rights Reserved.

**NON- FRIABLE LOCATIONS IN
PIEDMONT MIDDLE SCHOOL**

BUILDING NAME	LOCATION	MATERIAL TYPE	QTY (APPROXIMATE)	FRIABILITY	ASBESTOS CONTENT
SHOP, LIBRARY, AND CLASSROOMS BUILDING (BUILDING H&I)					
	CLASSROOM 25 (STORAGE), LIBRARY OFFICE, AND CLASSROOMS 32 & 34	SINK UNDERCOATING	60 SF	NON	Assumed
	ENTIRE BUILDING	BASEBOARD MASTIC	2,350 LF	NON	Assumed
	EXTERIOR OVERHANG	ROUGH CEILING	100 SF	NON	Assumed
	EXTERIOR OVERHANG	ROUGH CEILING SURFACING	100 SF	NON	Assumed
	FURNACE CLOSET	BASEBOARD MASTIC	20 LF	NON	Assumed
	LIBRARY, COMPUTER ROOM, CLASSROOMS 24-25, 32, AND 34	CARPET MASTIC	7,100 SF	NON	Assumed
	LIBRARY SECTION OF THE BUILDING	CAULKING	240 LF	NON	Assumed
	ROOM 36 (OLD SHOP)	CARPET MASTIC	2,328 SF	NON	Assumed
	SHOP, AND ALL CLASSROOMS, AND LIBRARY	VINYL FLOOR TILE	10,158 SF	NON	Assumed
	SHOP, AND ALL CLASSROOMS, AND LIBRARY	VINYL FLOOR TILE MASTIC	10,158 SF	NON	Assumed
	STUDENT RESTROOMS (2)	MORTAR MISCELLANEOUS	280 SF	NON	Assumed
	STUDENT RESTROOMS (2)	MORTAR MISCELLANEOUS	680 SF	NON	Assumed

End Of Report, Total Of 5 Pages

**RECOMMENDATIONS FOR
PIEDMONT MIDDLE SCHOOL**

BUILDING NAME

LOCATION

MATERIAL TYPE

RECOMMENDATION

QTY

(APPROXIMATE)

ADMINISTRATION AND MULTI-PURPOSE ROOM BUILDING (BUILDING J&K)

3 MECHANICAL ROOMS, AND STORAGE

SMOOTH WALL MISCELLANEOUS 300 SF

- (a) No abatement is necessary.
 - (b) Maintain the material in an intact and undamaged condition.
 - (c) Include this material in the Operations and Maintenance (O & M) program until it has been replaced with a material that does not contain Asbestos.
 - (d) Include this material in the long term surveillance and re-inspection program
 - (e) Remove the material if it becomes damaged or repairs and maintenance work may impact this material.
- Removal must be designed and performed by accredited personnel only.

3 STAFF RESTROOMS (1 IN NURSE'S OFFICE, AND 2 IN ADMINISTRATION BUILDING), 2 RESTROOMS (NEXT TO BAND ROOM), AND 1 RESTROOM IN KITCHEN

MORTAR MISCELLANEOUS 800 SF

- (a) No abatement is necessary.
 - (b) Maintain the material in an intact and undamaged condition.
 - (c) Include this material in the Operations and Maintenance (O & M) program until it has been replaced with a material that does not contain Asbestos.
 - (d) Include this material in the long term surveillance and re-inspection program
 - (e) Remove the material if it becomes damaged or repairs and maintenance work may impact this material.
- Removal must be designed and performed by accredited personnel only.

3 STAFF RESTROOMS (1 LOCATED IN NURSES' ROOM, AND 2 IN ADMIN BLDG), 2 RESTROOMS (NEXT TO BAND ROOM), AND 1 RESTROOM IN KITCHEN

MORTAR MISCELLANEOUS 240 SF

- (a) No abatement is necessary.
 - (b) Maintain the material in an intact and undamaged condition.
 - (c) Include this material in the Operations and Maintenance (O & M) program until it has been replaced with a material that does not contain Asbestos.
 - (d) Include this material in the long term surveillance and re-inspection program
 - (e) Remove the material if it becomes damaged or repairs and maintenance work may impact this material.
- Removal must be designed and performed by accredited personnel only.

RECOMMENDATIONS FOR
PIEDMONT MIDDLE SCHOOL

BUILDING NAME

LOCATION

MATERIAL TYPE

RECOMMENDATION

QTY

(APPROXIMATE)

6 OFFICES AND CHOIR ROOM, AND HALLWAY TO STAGE

CARPET MASTIC

3,000 SF

- (a) No abatement is necessary.
- (b) Maintain the material in an intact and undamaged condition.
- (c) Include this material in the Operations and Maintenance (O & M) program until it has been replaced with a material that does not contain Asbestos.
- (d) Include this material in the long term surveillance and re-inspection program
- (e) Remove the material if it becomes damaged or repairs and maintenance work may impact this material. Removal must be designed and performed by accredited personnel only.

ATTIC / PLENUM

PIPE FITTING INSULATION

10 LF

- (a) No abatement is necessary.
- (b) Maintain the material in an intact and undamaged condition.
- (c) Include this material in the Operations and Maintenance (O & M) program until it has been replaced with a material that does not contain Asbestos.
- (d) Include this material in the long term surveillance and re-inspection program
- (e) Remove the material if it becomes damaged or repairs and maintenance work may impact this material. Removal must be designed and performed by accredited personnel only.

CHOIR ROOM

CEILING MASTIC

1,000 SF

- (a) No abatement is necessary.
- (b) Maintain the material in an intact and undamaged condition.
- (c) Include this material in the Operations and Maintenance (O & M) program until it has been replaced with a material that does not contain Asbestos.
- (d) Include this material in the long term surveillance and re-inspection program
- (e) Remove the material if it becomes damaged or repairs and maintenance work may impact this material. Removal must be designed and performed by accredited personnel only.

CHOIR ROOM

CEILING TILE

1,000 SF

- (a) No abatement is necessary.
 - (b) Maintain the material in an intact and undamaged condition.
 - (c) Include this material in the Operations and Maintenance (O & M) program until it has been replaced with a material that does not contain Asbestos.
 - (d) Include this material in the long term surveillance and re-inspection program
 - (e) Remove the material if it becomes damaged or repairs and maintenance work may impact this material. Removal must be designed and performed by accredited personnel only.
-

**RECOMMENDATIONS FOR
PIEDMONT MIDDLE SCHOOL**

BUILDING NAME

LOCATION

MATERIAL TYPE

RECOMMENDATION

QTY

(APPROXIMATE)

COUNSELOR'S ROOM

VINYL WALL COVER 100 SF

- (a) No abatement is necessary.
- (b) Maintain the material in an intact and undamaged condition.
- (c) Include this material in the Operations and Maintenance (O & M) program until it has been replaced with a material that does not contain Asbestos.
- (d) Include this material in the long term surveillance and re-inspection program
- (e) Remove the material if it becomes damaged or repairs and maintenance work may impact this material. Removal must be designed and performed by accredited personnel only.

COUNSELOR'S ROOM

VINYL WALL COVER MASTIC 100 SF

- (a) No abatement is necessary.
- (b) Maintain the material in an intact and undamaged condition.
- (c) Include this material in the Operations and Maintenance (O & M) program until it has been replaced with a material that does not contain Asbestos.
- (d) Include this material in the long term surveillance and re-inspection program
- (e) Remove the material if it becomes damaged or repairs and maintenance work may impact this material. Removal must be designed and performed by accredited personnel only.

ENTIRE ADMIN SECTION EXCEPT STORAGE ROOMS AND UTILITY ROOMS

SUSPENDED CEILING TILE 3,500 SF

- (a) No abatement is necessary.
- (b) Maintain the material in an intact and undamaged condition.
- (c) Include this material in the Operations and Maintenance (O & M) program until it has been replaced with a material that does not contain Asbestos.
- (d) Include this material in the long term surveillance and re-inspection program
- (e) Remove the material if it becomes damaged or repairs and maintenance work may impact this material. Removal must be designed and performed by accredited personnel only.

EXTERIOR

CAULKING 78 LF

- (a) No abatement is necessary.
- (b) Maintain the material in an intact and undamaged condition.
- (c) Include this material in the Operations and Maintenance (O & M) program until it has been replaced with a material that does not contain Asbestos.
- (d) Include this material in the long term surveillance and re-inspection program
- (e) Remove the material if it becomes damaged or repairs and maintenance work may impact this material. Removal must be designed and performed by accredited personnel only.

**RECOMMENDATIONS FOR
PIEDMONT MIDDLE SCHOOL**

BUILDING NAME

LOCATION

MATERIAL TYPE

RECOMMENDATION

QTY

(APPROXIMATE)

EXTERIOR

SEALANT

500 LF

- (a) No abatement is necessary.
- (b) Maintain the material in an intact and undamaged condition.
- (c) Include this material in the Operations and Maintenance (O & M) program until it has been replaced with a material that does not contain Asbestos.
- (d) Include this material in the long term surveillance and re-inspection program
- (e) Remove the material if it becomes damaged or repairs and maintenance work may impact this material. Removal must be designed and performed by accredited personnel only.

EXTERIOR OVERHANG (SOUTH SIDE)

PIPE FITTING INSULATION

8 SF

- (a) Sample the material. If ACM include this material in the Operations and Maintenance (O & M) manual. Maintain the material in an intact and undamaged condition
- (b) Remove the material if it becomes damaged or repairs and maintenance work may impact this material. Removal must be designed and performed by accredited personnel only.

KITCHEN, RESTROOM, AND SNACK BAR

VINYL SHEETING

1,030 SF

- (a) No abatement is necessary.
- (b) Maintain the material in an intact and undamaged condition.
- (c) Include this material in the Operations and Maintenance (O & M) program until it has been replaced with a material that does not contain Asbestos.
- (d) Include this material in the long term surveillance and re-inspection program
- (e) Remove the material if it becomes damaged or repairs and maintenance work may impact this material. Removal must be designed and performed by accredited personnel only.

KITCHEN, RESTROOM, AND SNACK BAR

VINYL SHEETING BACKING PAPER/MASTIC

1,030 SF

- (a) No abatement is necessary.
- (b) Maintain the material in an intact and undamaged condition.
- (c) Include this material in the Operations and Maintenance (O & M) program until it has been replaced with a material that does not contain Asbestos.
- (d) Include this material in the long term surveillance and re-inspection program
- (e) Remove the material if it becomes damaged or repairs and maintenance work may impact this material. Removal must be designed and performed by accredited personnel only.

**RECOMMENDATIONS FOR
PIEDMONT MIDDLE SCHOOL**

BUILDING NAME

LOCATION

MATERIAL TYPE

RECOMMENDATION

QTY

(APPROXIMATE)

MAIN MECHANICAL ROOM (BOILER ROOM), ELECTRICAL PANEL ROOM, AND FURNACE ROOMS

SMOOTH WALL MISCELLANEOUS 3,000 SF

- (a) No abatement is necessary.
- (b) Maintain the material in an intact and undamaged condition.
- (c) Include this material in the Operations and Maintenance (O & M) program until it has been replaced with a material that does not contain Asbestos.
- (d) Include this material in the long term surveillance and re-inspection program
- (e) Remove the material if it becomes damaged or repairs and maintenance work may impact this material. Removal must be designed and performed by accredited personnel only.

MAIN MECHANICAL ROOM (BOILER ROOM), ELECTRICAL PANEL ROOM, AND FURNACE ROOMS

SMOOTH WALL SURFACING 3,000 SF

- (a) No abatement is necessary.
- (b) Maintain the material in an intact and undamaged condition.
- (c) Include this material in the Operations and Maintenance (O & M) program until it has been replaced with a material that does not contain Asbestos.
- (d) Include this material in the long term surveillance and re-inspection program
- (e) Remove the material if it becomes damaged or repairs and maintenance work may impact this material. Removal must be designed and performed by accredited personnel only.

MAIN MECHANICAL ROOM, STAGE, FOOD STORAGE ROOM, BAND ROOM MECHANICAL ROOM, AND ALL ADMIN OFFICES

FIRE DOOR CORE INSULATION 630 SF

- (a) No abatement is necessary.
- (b) Maintain the material in an intact and undamaged condition.
- (c) Include this material in the Operations and Maintenance (O & M) program until it has been replaced with a material that does not contain Asbestos.
- (d) Include this material in the long term surveillance and re-inspection program
- (e) Remove the material if it becomes damaged or repairs and maintenance work may impact this material. Removal must be designed and performed by accredited personnel only.

MAIN OFFICE (RECEPTIONIST AREA), AND ENTRY TO MAIN OFFICE

CARPET MASTIC 1,230 SF

- (a) This is a replacement/new material.
- (b) The District should obtain documentation from the manufacturer/installer that no asbestos has been used in the manufacture or installation of this building material.
- (c) This documentation is to be maintained with the District's AHERA records.

RECOMMENDATIONS FOR PIEDMONT MIDDLE SCHOOL

BUILDING NAME

LOCATION

MATERIAL TYPE

RECOMMENDATION

QTY

(APPROXIMATE)

MULTI-PURPOSE ROOM, AND FOOD STORAGE ROOM

BASEBOARD MASTIC 280 LF

- (a) No abatement is necessary.
- (b) Maintain the material in an intact and undamaged condition.
- (c) Include this material in the Operations and Maintenance (O & M) program until it has been replaced with a material that does not contain Asbestos.
- (d) Include this material in the long term surveillance and re-inspection program
- (e) Remove the material if it becomes damaged or repairs and maintenance work may impact this material. Removal must be designed and performed by accredited personnel only.

NURSES' OFFICE, MAIN HALL, MULTI-PURPOSE ROOM, STAFF LOUNGE, AND STORAGE

VINYL FLOOR TILE 9,500 SF

- (a) This is a replacement/new material.
- (b) The District should obtain documentation from the manufacturer/installer that no asbestos has been used in the manufacture or installation of this building material.
- (c) This documentation is to be maintained with the District's AHERA records.

NURSES' OFFICE, MAIN HALL, MULTI-PURPOSE ROOM, STAFF LOUNGE, AND STORAGE

VINYL FLOOR TILE MASTIC 9,500 SF

- (a) This is a replacement/new material.
- (b) The District should obtain documentation from the manufacturer/installer that no asbestos has been used in the manufacture or installation of this building material.
- (c) This documentation is to be maintained with the District's AHERA records.

ONE RESTROOM, FOOD STORAGE ROOM, AND KITCHEN

VINYL FLOOR TILE 200 SF

- (a) No abatement is necessary.
 - (b) Maintain the material in an intact and undamaged condition.
 - (c) Include this material in the Operations and Maintenance (O & M) program until it has been replaced with a material that does not contain Asbestos.
 - (d) Include this material in the long term surveillance and re-inspection program
 - (e) Remove the material if it becomes damaged or repairs and maintenance work may impact this material. Removal must be designed and performed by accredited personnel only.
-

RECOMMENDATIONS FOR
PIEDMONT MIDDLE SCHOOL

BUILDING NAME

LOCATION

MATERIAL TYPE

RECOMMENDATION

QTY

(APPROXIMATE)

ONE RESTROOM, FOOD STORAGE ROOM, AND KITCHEN

VINYL FLOOR TILE MASTIC 200 SF

- (a) No abatement is necessary.
- (b) Maintain the material in an intact and undamaged condition.
- (c) Include this material in the Operations and Maintenance (O & M) program until it has been replaced with a material that does not contain Asbestos.
- (d) Include this material in the long term surveillance and re-inspection program
- (e) Remove the material if it becomes damaged or repairs and maintenance work may impact this material. Removal must be designed and performed by accredited personnel only.

SNACK BAR, AND ATTIC AREA

SPRAY ON CEILING 220 SF

- (a) No abatement is necessary.
- (b) Maintain the material in an intact and undamaged condition.
- (c) Include this material in the Operations and Maintenance (O & M) program until it has been replaced with a material that does not contain Asbestos.
- (d) Include this material in the long term surveillance and re-inspection program
- (e) Remove the material if it becomes damaged or repairs and maintenance work may impact this material. Removal must be designed and performed by accredited personnel only.

STAFF LOUNGE, NURSES' ROOM AND SNACK BAR

SINK UNDERCOATING 15 SF

- (a) No abatement is necessary.
- (b) Maintain the material in an intact and undamaged condition.
- (c) Include this material in the Operations and Maintenance (O & M) program until it has been replaced with a material that does not contain Asbestos.
- (d) Include this material in the long term surveillance and re-inspection program
- (e) Remove the material if it becomes damaged or repairs and maintenance work may impact this material. Removal must be designed and performed by accredited personnel only.

STAGE, KITCHEN, STORAGE ROOM, BAND ROOM, RESTROOMS, AND HALLWAY OFFICES

SMOOTH WALL MISCELLANEOUS 19,800 SF

- (a) No abatement is necessary.
 - (b) Maintain the material in an intact and undamaged condition.
 - (c) Include this material in the Operations and Maintenance (O & M) program until it has been replaced with a material that does not contain Asbestos.
 - (d) Include this material in the long term surveillance and re-inspection program
 - (e) Remove the material if it becomes damaged or repairs and maintenance work may impact this material. Removal must be designed and performed by accredited personnel only.
-

RECOMMENDATIONS FOR PIEDMONT MIDDLE SCHOOL

BUILDING NAME

LOCATION

MATERIAL TYPE

RECOMMENDATION

QTY

(APPROXIMATE)

STAGE, KITCHEN, STORAGE ROOM, BAND ROOM, RESTROOMS, AND HALLWAY OFFICES

SMOOTH WALL SURFACING 19,800 SF

- (a) No abatement is necessary.
- (b) Maintain the material in an intact and undamaged condition.
- (c) Include this material in the Operations and Maintenance (O & M) program until it has been replaced with a material that does not contain Asbestos.
- (d) Include this material in the long term surveillance and re-inspection program
- (e) Remove the material if it becomes damaged or repairs and maintenance work may impact this material. Removal must be designed and performed by accredited personnel only.

STORAGE ROOMS, UTILITY ROOM, AND ENTIRE ADMIN SECTION

BASEBOARD MASTIC 1,350 LF

- (a) No abatement is necessary.
- (b) Maintain the material in an intact and undamaged condition.
- (c) Include this material in the Operations and Maintenance (O & M) program until it has been replaced with a material that does not contain Asbestos.
- (d) Include this material in the long term surveillance and re-inspection program
- (e) Remove the material if it becomes damaged or repairs and maintenance work may impact this material. Removal must be designed and performed by accredited personnel only.

WOOD WALLS, EXTERIOR UPPER LEVEL OVERHANG, AND COVERED WALKWAY

ROUGH CEILING 3,100 SF

- (a) No abatement is necessary.
- (b) Maintain the material in an intact and undamaged condition.
- (c) Include this material in the Operations and Maintenance (O & M) program until it has been replaced with a material that does not contain Asbestos.
- (d) Include this material in the long term surveillance and re-inspection program
- (e) Remove the material if it becomes damaged or repairs and maintenance work may impact this material. Removal must be designed and performed by accredited personnel only.

WOOD WALLS, UPPER LEVEL OVERHANG, AND COVERED WALKWAY

ROUGH CEILING SURFACING 3,200 SF

- (a) No abatement is necessary.
- (b) Maintain the material in an intact and undamaged condition.
- (c) Include this material in the Operations and Maintenance (O & M) program until it has been replaced with a material that does not contain Asbestos.
- (d) Include this material in the long term surveillance and re-inspection program
- (e) Remove the material if it becomes damaged or repairs and maintenance work may impact this material. Removal must be designed and performed by accredited personnel only.

**RECOMMENDATIONS FOR
PIEDMONT MIDDLE SCHOOL**

BUILDING NAME

LOCATION

MATERIAL TYPE

RECOMMENDATION

QTY

(APPROXIMATE)

CLASSROOMS 01-03 AND RESTROOMS BUILDING (BUILDING A)

BOILER ROOM

FIRE DOOR CORE INSULATION 21 SF

- (a) No abatement is necessary.
 - (b) Maintain the material in an intact and undamaged condition.
 - (c) Include this material in the Operations and Maintenance (O & M) program until it has been replaced with a material that does not contain Asbestos.
 - (d) Include this material in the long term surveillance and re-inspection program
 - (e) Remove the material if it becomes damaged or repairs and maintenance work may impact this material.
- Removal must be designed and performed by accredited personnel only.

BOILER ROOM, AND TWO STAFF RESTROOMS

PLASTER WALL 2,600 SF

- (a) No abatement is necessary.
 - (b) Maintain the material in an intact and undamaged condition.
 - (c) Include this material in the Operations and Maintenance (O & M) program until it has been replaced with a material that does not contain Asbestos.
 - (d) Include this material in the long term surveillance and re-inspection program
 - (e) Remove the material if it becomes damaged or repairs and maintenance work may impact this material.
- Removal must be designed and performed by accredited personnel only.

BOILER ROOM, AND TWO STAFF RESTROOMS

PLASTER WALL SURFACING 2,600 SF

- (a) No abatement is necessary.
 - (b) Maintain the material in an intact and undamaged condition.
 - (c) Include this material in the Operations and Maintenance (O & M) program until it has been replaced with a material that does not contain Asbestos.
 - (d) Include this material in the long term surveillance and re-inspection program
 - (e) Remove the material if it becomes damaged or repairs and maintenance work may impact this material.
- Removal must be designed and performed by accredited personnel only.

CLASSROOMS 01-03

BASEBOARD MASTIC 350 LF

- (a) No abatement is necessary.
 - (b) Maintain the material in an intact and undamaged condition.
 - (c) Include this material in the Operations and Maintenance (O & M) program until it has been replaced with a material that does not contain Asbestos.
 - (d) Include this material in the long term surveillance and re-inspection program
 - (e) Remove the material if it becomes damaged or repairs and maintenance work may impact this material.
- Removal must be designed and performed by accredited personnel only.

RECOMMENDATIONS FOR
PIEDMONT MIDDLE SCHOOL

BUILDING NAME

LOCATION

MATERIAL TYPE

RECOMMENDATION

QTY

(APPROXIMATE)

CLASSROOMS 01-03

CARPET MASTIC

2,745 SF

- (a) No abatement is necessary.
 - (b) Maintain the material in an intact and undamaged condition.
 - (c) Include this material in the Operations and Maintenance (O & M) program until it has been replaced with a material that does not contain Asbestos.
 - (d) Include this material in the long term surveillance and re-inspection program
 - (e) Remove the material if it becomes damaged or repairs and maintenance work may impact this material. Removal must be designed and performed by accredited personnel only.
-

CLASSROOMS 01-03

SPRAY ON CEILING

2,880 SF

- (a) No abatement is necessary.
 - (b) Maintain the material in an intact and undamaged condition.
 - (c) Include this material in the Operations and Maintenance (O & M) program until it has been replaced with a material that does not contain Asbestos.
 - (d) Include this material in the long term surveillance and re-inspection program
 - (e) Remove the material if it becomes damaged or repairs and maintenance work may impact this material. Removal must be designed and performed by accredited personnel only.
-

CLASSROOMS 01-03, RESTROOMS, BOILER ROOM, AND STORAGE ROOM

SMOOTH WALL MISCELLANEOUS

15,115 SF

- (a) No abatement is necessary.
 - (b) Maintain the material in an intact and undamaged condition.
 - (c) Include this material in the Operations and Maintenance (O & M) program until it has been replaced with a material that does not contain Asbestos.
 - (d) Include this material in the long term surveillance and re-inspection program
 - (e) Remove the material if it becomes damaged or repairs and maintenance work may impact this material. Removal must be designed and performed by accredited personnel only.
-

CLASSROOMS 01-03, RESTROOMS, BOILER ROOM, AND STORAGE ROOM

SMOOTH WALL SURFACING

12,235 SF

- (a) No abatement is necessary.
 - (b) Maintain the material in an intact and undamaged condition.
 - (c) Include this material in the Operations and Maintenance (O & M) program until it has been replaced with a material that does not contain Asbestos.
 - (d) Include this material in the long term surveillance and re-inspection program
 - (e) Remove the material if it becomes damaged or repairs and maintenance work may impact this material. Removal must be designed and performed by accredited personnel only.
-

RECOMMENDATIONS FOR
PIEDMONT MIDDLE SCHOOL

BUILDING NAME

LOCATION

MATERIAL TYPE

RECOMMENDATION

QTY

(APPROXIMATE)

CLASSROOMS 01-03 WET AND ENTRY AREAS

VINYL FLOOR TILE 135 SF

- (a) No abatement is necessary.
- (b) Maintain the material in an intact and undamaged condition.
- (c) Include this material in the Operations and Maintenance (O & M) program until it has been replaced with a material that does not contain Asbestos.
- (d) Include this material in the long term surveillance and re-inspection program
- (e) Remove the material if it becomes damaged or repairs and maintenance work may impact this material. Removal must be designed and performed by accredited personnel only.

CLASSROOMS 01-03 WET AND ENTRY AREAS

VINYL FLOOR TILE MASTIC 135 SF

- (a) No abatement is necessary.
- (b) Maintain the material in an intact and undamaged condition.
- (c) Include this material in the Operations and Maintenance (O & M) program until it has been replaced with a material that does not contain Asbestos.
- (d) Include this material in the long term surveillance and re-inspection program
- (e) Remove the material if it becomes damaged or repairs and maintenance work may impact this material. Removal must be designed and performed by accredited personnel only.

CLASSROOMS 1-3

SINK UNDERCOATING 12 SF

- (a) No abatement is necessary.
- (b) Maintain the material in an intact and undamaged condition.
- (c) Include this material in the Operations and Maintenance (O & M) program until it has been replaced with a material that does not contain Asbestos.
- (d) Include this material in the long term surveillance and re-inspection program
- (e) Remove the material if it becomes damaged or repairs and maintenance work may impact this material. Removal must be designed and performed by accredited personnel only.

EXTERIOR

CAULKING 300 LF

- (a) No abatement is necessary.
 - (b) Maintain the material in an intact and undamaged condition.
 - (c) Include this material in the Operations and Maintenance (O & M) program until it has been replaced with a material that does not contain Asbestos.
 - (d) Include this material in the long term surveillance and re-inspection program
 - (e) Remove the material if it becomes damaged or repairs and maintenance work may impact this material. Removal must be designed and performed by accredited personnel only.
-

**RECOMMENDATIONS FOR
PIEDMONT MIDDLE SCHOOL**

BUILDING NAME

LOCATION

MATERIAL TYPE

RECOMMENDATION

QTY

(APPROXIMATE)

MECHANICAL ROOM

FIRE DOOR CORE INSULATION

21 SF

- (a) No abatement is necessary.
- (b) Maintain the material in an intact and undamaged condition.
- (c) Include this material in the Operations and Maintenance (O & M) program until it has been replaced with a material that does not contain Asbestos.
- (d) Include this material in the long term surveillance and re-inspection program
- (e) Remove the material if it becomes damaged or repairs and maintenance work may impact this material. Removal must be designed and performed by accredited personnel only.

OVERHANG NEXT TO RESTROOMS

ROUGH CEILING

2,000 SF

- (a) No abatement is necessary.
- (b) Maintain the material in an intact and undamaged condition.
- (c) Include this material in the Operations and Maintenance (O & M) program until it has been replaced with a material that does not contain Asbestos.
- (d) Include this material in the long term surveillance and re-inspection program
- (e) Remove the material if it becomes damaged or repairs and maintenance work may impact this material. Removal must be designed and performed by accredited personnel only.

OVERHANG NEXT TO RESTROOMS

ROUGH CEILING SURFACING

2,000 SF

- (a) No abatement is necessary.
- (b) Maintain the material in an intact and undamaged condition.
- (c) Include this material in the Operations and Maintenance (O & M) program until it has been replaced with a material that does not contain Asbestos.
- (d) Include this material in the long term surveillance and re-inspection program
- (e) Remove the material if it becomes damaged or repairs and maintenance work may impact this material. Removal must be designed and performed by accredited personnel only.

STAFF RESTROOMS (2 EA)

MORTAR MISCELLANEOUS

360 SF

- (a) This is a replacement/new material.
- (b) The District should obtain documentation from the manufacturer/installer that no asbestos has been used in the manufacture or installation of this building material.
- (c) This documentation is to be maintained with the District's AHERA records.

**RECOMMENDATIONS FOR
PIEDMONT MIDDLE SCHOOL**

BUILDING NAME

LOCATION

MATERIAL TYPE

RECOMMENDATION

QTY

(APPROXIMATE)

STAFF RESTROOMS (2 EA)

MORTAR MISCELLANEOUS 460 SF

- (a) This is a replacement/new material.
- (b) The District should obtain documentation from the manufacturer/installer that no asbestos has been used in the manufacture or installation of this building material.
- (c) This documentation is to be maintained with the District's AHERA records.

CLASSROOMS 04-09 BUILDING (BUILDING B)

CLASSROOM 9

FIRE DOOR CORE INSULATION 25 SF

- (a) No abatement is necessary.
- (b) Maintain the material in an intact and undamaged condition.
- (c) Include this material in the Operations and Maintenance (O & M) program until it has been replaced with a material that does not contain Asbestos.
- (d) Include this material in the long term surveillance and re-inspection program
- (e) Remove the material if it becomes damaged or repairs and maintenance work may impact this material. Removal must be designed and performed by accredited personnel only.

CLASSROOMS 4-9

BASEBOARD MASTIC 540 LF

- (a) No abatement is necessary.
- (b) Maintain the material in an intact and undamaged condition.
- (c) Include this material in the Operations and Maintenance (O & M) program until it has been replaced with a material that does not contain Asbestos.
- (d) Include this material in the long term surveillance and re-inspection program
- (e) Remove the material if it becomes damaged or repairs and maintenance work may impact this material. Removal must be designed and performed by accredited personnel only.

CLASSROOMS 4-9

CARPET MASTIC 5,535 SF

- (a) No abatement is necessary.
- (b) Maintain the material in an intact and undamaged condition.
- (c) Include this material in the Operations and Maintenance (O & M) program until it has been replaced with a material that does not contain Asbestos.
- (d) Include this material in the long term surveillance and re-inspection program
- (e) Remove the material if it becomes damaged or repairs and maintenance work may impact this material. Removal must be designed and performed by accredited personnel only.

**RECOMMENDATIONS FOR
PIEDMONT MIDDLE SCHOOL**

BUILDING NAME

LOCATION

MATERIAL TYPE

RECOMMENDATION

QTY

(APPROXIMATE)

CLASSROOMS 4-9

SINK UNDERCOATING

24 SF

- (a) No abatement is necessary.
- (b) Maintain the material in an intact and undamaged condition.
- (c) Include this material in the Operations and Maintenance (O & M) program until it has been replaced with a material that does not contain Asbestos.
- (d) Include this material in the long term surveillance and re-inspection program
- (e) Remove the material if it becomes damaged or repairs and maintenance work may impact this material. Removal must be designed and performed by accredited personnel only.

CLASSROOMS 4-9

SMOOTH WALL MISCELLANEOUS

20,430 SF

- (a) No abatement is necessary.
- (b) Maintain the material in an intact and undamaged condition.
- (c) Include this material in the Operations and Maintenance (O & M) program until it has been replaced with a material that does not contain Asbestos.
- (d) Include this material in the long term surveillance and re-inspection program
- (e) Remove the material if it becomes damaged or repairs and maintenance work may impact this material. Removal must be designed and performed by accredited personnel only.

CLASSROOMS 4-9

SMOOTH WALL SURFACING

14,670 SF

- (a) No abatement is necessary.
- (b) Maintain the material in an intact and undamaged condition.
- (c) Include this material in the Operations and Maintenance (O & M) program until it has been replaced with a material that does not contain Asbestos.
- (d) Include this material in the long term surveillance and re-inspection program
- (e) Remove the material if it becomes damaged or repairs and maintenance work may impact this material. Removal must be designed and performed by accredited personnel only.

CLASSROOMS 4-9

SPRAY ON CEILING

5,760 SF

- (a) No abatement is necessary.
- (b) Maintain the material in an intact and undamaged condition.
- (c) Include this material in the Operations and Maintenance (O & M) program until it has been replaced with a material that does not contain Asbestos.
- (d) Include this material in the long term surveillance and re-inspection program
- (e) Remove the material if it becomes damaged or repairs and maintenance work may impact this material. Removal must be designed and performed by accredited personnel only.

RECOMMENDATIONS FOR
PIEDMONT MIDDLE SCHOOL

BUILDING NAME

LOCATION

MATERIAL TYPE

RECOMMENDATION

QTY

(APPROXIMATE)

CLASSROOMS 4-9 WET AND ENTRY AREAS

VINYL FLOOR TILE 225 SF

- (a) No abatement is necessary.
- (b) Maintain the material in an intact and undamaged condition.
- (c) Include this material in the Operations and Maintenance (O & M) program until it has been replaced with a material that does not contain Asbestos.
- (d) Include this material in the long term surveillance and re-inspection program
- (e) Remove the material if it becomes damaged or repairs and maintenance work may impact this material. Removal must be designed and performed by accredited personnel only.

CLASSROOMS 4-9 WET AND ENTRY AREAS

VINYL FLOOR TILE MASTIC 225 SF

- (a) No abatement is necessary.
- (b) Maintain the material in an intact and undamaged condition.
- (c) Include this material in the Operations and Maintenance (O & M) program until it has been replaced with a material that does not contain Asbestos.
- (d) Include this material in the long term surveillance and re-inspection program
- (e) Remove the material if it becomes damaged or repairs and maintenance work may impact this material. Removal must be designed and performed by accredited personnel only.

EXTERIOR WINDOWS ON NORTH AND SOUTH SIDE

CAULKING 500 LF

- (a) Sample the material. If ACM include this material in the Operations and Maintenance (O & M) manual. Maintain the material in an intact and undamaged condition
- (b) Remove the material if it becomes damaged or repairs and maintenance work may impact this material. Removal must be designed and performed by accredited personnel only.

NEW FURNACE ROOM BY CLASSROOM 04

SMOOTH WALL MISCELLANEOUS 600 SF

- (a) No abatement is necessary.
 - (b) Maintain the material in an intact and undamaged condition.
 - (c) Include this material in the Operations and Maintenance (O & M) program until it has been replaced with a material that does not contain Asbestos.
 - (d) Include this material in the long term surveillance and re-inspection program
 - (e) Remove the material if it becomes damaged or repairs and maintenance work may impact this material. Removal must be designed and performed by accredited personnel only.
-

**RECOMMENDATIONS FOR
PIEDMONT MIDDLE SCHOOL**

BUILDING NAME

LOCATION

MATERIAL TYPE

RECOMMENDATION

QTY

(APPROXIMATE)

CLASSROOMS 10-12 BUILDING (BUILDING C)

BOOK ROOM

FIRE DOOR CORE INSULATION 48 SF

- (a) No abatement is necessary.
 - (b) Maintain the material in an intact and undamaged condition.
 - (c) Include this material in the Operations and Maintenance (O & M) program until it has been replaced with a material that does not contain Asbestos.
 - (d) Include this material in the long term surveillance and re-inspection program
 - (e) Remove the material if it becomes damaged or repairs and maintenance work may impact this material.
- Removal must be designed and performed by accredited personnel only.

BOOK / SUPPLIES ROOM

PLASTER WALL 1,250 SF

- (a) No abatement is necessary.
 - (b) Maintain the material in an intact and undamaged condition.
 - (c) Include this material in the Operations and Maintenance (O & M) program until it has been replaced with a material that does not contain Asbestos.
 - (d) Include this material in the long term surveillance and re-inspection program
 - (e) Remove the material if it becomes damaged or repairs and maintenance work may impact this material.
- Removal must be designed and performed by accredited personnel only.

BOOK / SUPPLIES ROOM

PLASTER WALL SURFACING 1,250 SF

- (a) No abatement is necessary.
 - (b) Maintain the material in an intact and undamaged condition.
 - (c) Include this material in the Operations and Maintenance (O & M) program until it has been replaced with a material that does not contain Asbestos.
 - (d) Include this material in the long term surveillance and re-inspection program
 - (e) Remove the material if it becomes damaged or repairs and maintenance work may impact this material.
- Removal must be designed and performed by accredited personnel only.

BOOK / SUPPLIES ROOM

VINYL FLOOR TILE 210 SF

- (a) No abatement is necessary.
 - (b) Maintain the material in an intact and undamaged condition.
 - (c) Include this material in the Operations and Maintenance (O & M) program until it has been replaced with a material that does not contain Asbestos.
 - (d) Include this material in the long term surveillance and re-inspection program
 - (e) Remove the material if it becomes damaged or repairs and maintenance work may impact this material.
- Removal must be designed and performed by accredited personnel only.

RECOMMENDATIONS FOR
PIEDMONT MIDDLE SCHOOL

BUILDING NAME

LOCATION

MATERIAL TYPE

RECOMMENDATION

QTY

(APPROXIMATE)

BOOK / SUPPLIES ROOM

VINYL FLOOR TILE MASTIC 210 SF

- (a) No abatement is necessary.
- (b) Maintain the material in an intact and undamaged condition.
- (c) Include this material in the Operations and Maintenance (O & M) program until it has been replaced with a material that does not contain Asbestos.
- (d) Include this material in the long term surveillance and re-inspection program
- (e) Remove the material if it becomes damaged or repairs and maintenance work may impact this material. Removal must be designed and performed by accredited personnel only.

CLASSROOMS 10-12

CARPET MASTIC 2,800 SF

- (a) No abatement is necessary.
- (b) Maintain the material in an intact and undamaged condition.
- (c) Include this material in the Operations and Maintenance (O & M) program until it has been replaced with a material that does not contain Asbestos.
- (d) Include this material in the long term surveillance and re-inspection program
- (e) Remove the material if it becomes damaged or repairs and maintenance work may impact this material. Removal must be designed and performed by accredited personnel only.

CLASSROOMS 10-12

SINK UNDERCOATING 18 SF

- (a) No abatement is necessary.
- (b) Maintain the material in an intact and undamaged condition.
- (c) Include this material in the Operations and Maintenance (O & M) program until it has been replaced with a material that does not contain Asbestos.
- (d) Include this material in the long term surveillance and re-inspection program
- (e) Remove the material if it becomes damaged or repairs and maintenance work may impact this material. Removal must be designed and performed by accredited personnel only.

CLASSROOMS 10-12

SMOOTH WALL MISCELLANEOUS 11,380 SF

- (a) No abatement is necessary.
 - (b) Maintain the material in an intact and undamaged condition.
 - (c) Include this material in the Operations and Maintenance (O & M) program until it has been replaced with a material that does not contain Asbestos.
 - (d) Include this material in the long term surveillance and re-inspection program
 - (e) Remove the material if it becomes damaged or repairs and maintenance work may impact this material. Removal must be designed and performed by accredited personnel only.
-

**RECOMMENDATIONS FOR
PIEDMONT MIDDLE SCHOOL**

BUILDING NAME

LOCATION

MATERIAL TYPE

RECOMMENDATION

QTY

(APPROXIMATE)

CLASSROOMS 10-12

SMOOTH WALL SURFACING 8,500 SF

- (a) No abatement is necessary.
 - (b) Maintain the material in an intact and undamaged condition.
 - (c) Include this material in the Operations and Maintenance (O & M) program until it has been replaced with a material that does not contain Asbestos.
 - (d) Include this material in the long term surveillance and re-inspection program
 - (e) Remove the material if it becomes damaged or repairs and maintenance work may impact this material. Removal must be designed and performed by accredited personnel only.
-

CLASSROOMS 10-12

SPRAY ON CEILING 2,880 SF

- (a) No abatement is necessary.
 - (b) Maintain the material in an intact and undamaged condition.
 - (c) Include this material in the Operations and Maintenance (O & M) program until it has been replaced with a material that does not contain Asbestos.
 - (d) Include this material in the long term surveillance and re-inspection program
 - (e) Remove the material if it becomes damaged or repairs and maintenance work may impact this material. Removal must be designed and performed by accredited personnel only.
-

CLASSROOMS 10-12

VINYL FLOOR TILE 135 SF

- (a) No abatement is necessary.
 - (b) Maintain the material in an intact and undamaged condition.
 - (c) Include this material in the Operations and Maintenance (O & M) program until it has been replaced with a material that does not contain Asbestos.
 - (d) Include this material in the long term surveillance and re-inspection program
 - (e) Remove the material if it becomes damaged or repairs and maintenance work may impact this material. Removal must be designed and performed by accredited personnel only.
-

CLASSROOMS 10-12

VINYL FLOOR TILE MASTIC 135 SF

- (a) No abatement is necessary.
 - (b) Maintain the material in an intact and undamaged condition.
 - (c) Include this material in the Operations and Maintenance (O & M) program until it has been replaced with a material that does not contain Asbestos.
 - (d) Include this material in the long term surveillance and re-inspection program
 - (e) Remove the material if it becomes damaged or repairs and maintenance work may impact this material. Removal must be designed and performed by accredited personnel only.
-

**RECOMMENDATIONS FOR
PIEDMONT MIDDLE SCHOOL**

BUILDING NAME

LOCATION

MATERIAL TYPE

RECOMMENDATION

QTY

(APPROXIMATE)

CLASSROOMS 10-12, AND STORAGE ROOM

BASEBOARD MASTIC

358 LF

- (a) No abatement is necessary.
- (b) Maintain the material in an intact and undamaged condition.
- (c) Include this material in the Operations and Maintenance (O & M) program until it has been replaced with a material that does not contain Asbestos.
- (d) Include this material in the long term surveillance and re-inspection program
- (e) Remove the material if it becomes damaged or repairs and maintenance work may impact this material. Removal must be designed and performed by accredited personnel only.

EXTERIOR WINDOWS (NORTH AND SOUTH SIDES)

CAULKING

300 LF

- (a) Sample the material. If ACM include this material in the Operations and Maintenance (O & M) manual. Maintain the material in an intact and undamaged condition
- (b) Remove the material if it becomes damaged or repairs and maintenance work may impact this material. Removal must be designed and performed by accredited personnel only.

CLASSROOMS 13-15 AND RESTROOMS BUILDING (BUILDING D)

BOILER ROOM, AND TWO STAFF RESTROOMS

PLASTER WALL

2,600 SF

- (a) No abatement is necessary.
- (b) Maintain the material in an intact and undamaged condition.
- (c) Include this material in the Operations and Maintenance (O & M) program until it has been replaced with a material that does not contain Asbestos.
- (d) Include this material in the long term surveillance and re-inspection program
- (e) Remove the material if it becomes damaged or repairs and maintenance work may impact this material. Removal must be designed and performed by accredited personnel only.

BOILER ROOM, AND TWO STAFF RESTROOMS

PLASTER WALL SURFACING

2,600 SF

- (a) No abatement is necessary.
 - (b) Maintain the material in an intact and undamaged condition.
 - (c) Include this material in the Operations and Maintenance (O & M) program until it has been replaced with a material that does not contain Asbestos.
 - (d) Include this material in the long term surveillance and re-inspection program
 - (e) Remove the material if it becomes damaged or repairs and maintenance work may impact this material. Removal must be designed and performed by accredited personnel only.
-

RECOMMENDATIONS FOR
PIEDMONT MIDDLE SCHOOL

BUILDING NAME

LOCATION

MATERIAL TYPE

RECOMMENDATION

QTY

(APPROXIMATE)

CLASSROOMS 13-15

BASEBOARD MASTIC

350 LF

- (a) No abatement is necessary.
 - (b) Maintain the material in an intact and undamaged condition.
 - (c) Include this material in the Operations and Maintenance (O & M) program until it has been replaced with a material that does not contain Asbestos.
 - (d) Include this material in the long term surveillance and re-inspection program
 - (e) Remove the material if it becomes damaged or repairs and maintenance work may impact this material. Removal must be designed and performed by accredited personnel only.
-

CLASSROOMS 13-15

CARPET MASTIC

2,700 SF

- (a) No abatement is necessary.
 - (b) Maintain the material in an intact and undamaged condition.
 - (c) Include this material in the Operations and Maintenance (O & M) program until it has been replaced with a material that does not contain Asbestos.
 - (d) Include this material in the long term surveillance and re-inspection program
 - (e) Remove the material if it becomes damaged or repairs and maintenance work may impact this material. Removal must be designed and performed by accredited personnel only.
-

CLASSROOMS 13-15

SINK UNDERCOATING

18 SF

- (a) No abatement is necessary.
 - (b) Maintain the material in an intact and undamaged condition.
 - (c) Include this material in the Operations and Maintenance (O & M) program until it has been replaced with a material that does not contain Asbestos.
 - (d) Include this material in the long term surveillance and re-inspection program
 - (e) Remove the material if it becomes damaged or repairs and maintenance work may impact this material. Removal must be designed and performed by accredited personnel only.
-

CLASSROOMS 13-15

SPRAY ON CEILING

2,880 SF

- (a) No abatement is necessary.
 - (b) Maintain the material in an intact and undamaged condition.
 - (c) Include this material in the Operations and Maintenance (O & M) program until it has been replaced with a material that does not contain Asbestos.
 - (d) Include this material in the long term surveillance and re-inspection program
 - (e) Remove the material if it becomes damaged or repairs and maintenance work may impact this material. Removal must be designed and performed by accredited personnel only.
-

RECOMMENDATIONS FOR
PIEDMONT MIDDLE SCHOOL

BUILDING NAME

LOCATION

MATERIAL TYPE

RECOMMENDATION

QTY

(APPROXIMATE)

CLASSROOMS 13-15, AND TWO RESTROOMS

SMOOTH WALL MISCELLANEOUS 12,615 SF

- (a) No abatement is necessary.
 - (b) Maintain the material in an intact and undamaged condition.
 - (c) Include this material in the Operations and Maintenance (O & M) program until it has been replaced with a material that does not contain Asbestos.
 - (d) Include this material in the long term surveillance and re-inspection program
 - (e) Remove the material if it becomes damaged or repairs and maintenance work may impact this material. Removal must be designed and performed by accredited personnel only.
-

CLASSROOMS 13-15, AND TWO RESTROOMS

SMOOTH WALL SURFACING 9,735 SF

- (a) No abatement is necessary.
 - (b) Maintain the material in an intact and undamaged condition.
 - (c) Include this material in the Operations and Maintenance (O & M) program until it has been replaced with a material that does not contain Asbestos.
 - (d) Include this material in the long term surveillance and re-inspection program
 - (e) Remove the material if it becomes damaged or repairs and maintenance work may impact this material. Removal must be designed and performed by accredited personnel only.
-

CLASSROOMS 13-15 WET AND ENTRY AREAS

VINYL FLOOR TILE 180 SF

- (a) No abatement is necessary.
 - (b) Maintain the material in an intact and undamaged condition.
 - (c) Include this material in the Operations and Maintenance (O & M) program until it has been replaced with a material that does not contain Asbestos.
 - (d) Include this material in the long term surveillance and re-inspection program
 - (e) Remove the material if it becomes damaged or repairs and maintenance work may impact this material. Removal must be designed and performed by accredited personnel only.
-

CLASSROOMS 13-15 WET AND ENTRY AREAS

VINYL FLOOR TILE MASTIC 180 SF

- (a) No abatement is necessary.
 - (b) Maintain the material in an intact and undamaged condition.
 - (c) Include this material in the Operations and Maintenance (O & M) program until it has been replaced with a material that does not contain Asbestos.
 - (d) Include this material in the long term surveillance and re-inspection program
 - (e) Remove the material if it becomes damaged or repairs and maintenance work may impact this material. Removal must be designed and performed by accredited personnel only.
-

**RECOMMENDATIONS FOR
PIEDMONT MIDDLE SCHOOL**

BUILDING NAME

LOCATION

MATERIAL TYPE

RECOMMENDATION

QTY

(APPROXIMATE)

COVERED WALKWAY / OVERHANG

ROUGH CEILING 2,000 SF

- (a) No abatement is necessary.
- (b) Maintain the material in an intact and undamaged condition.
- (c) Include this material in the Operations and Maintenance (O & M) program until it has been replaced with a material that does not contain Asbestos.
- (d) Include this material in the long term surveillance and re-inspection program
- (e) Remove the material if it becomes damaged or repairs and maintenance work may impact this material. Removal must be designed and performed by accredited personnel only.

COVERED WALKWAY / OVERHANG

ROUGH CEILING SURFACING 2,000 SF

- (a) No abatement is necessary.
- (b) Maintain the material in an intact and undamaged condition.
- (c) Include this material in the Operations and Maintenance (O & M) program until it has been replaced with a material that does not contain Asbestos.
- (d) Include this material in the long term surveillance and re-inspection program
- (e) Remove the material if it becomes damaged or repairs and maintenance work may impact this material. Removal must be designed and performed by accredited personnel only.

EXTERIOR WINDOWS (EAST AND WEST SIDES)

CAULKING 300 LF

- (a) Sample the material. If ACM include this material in the Operations and Maintenance (O & M) manual. Maintain the material in an intact and undamaged condition
- (b) Remove the material if it becomes damaged or repairs and maintenance work may impact this material. Removal must be designed and performed by accredited personnel only.

RESTROOMS (2)

MORTAR MISCELLANEOUS 360 SF

- (a) This is a replacement/new material.
- (b) The District should obtain documentation from the manufacturer/installer that no asbestos has been used in the manufacture or installation of this building material.
- (c) This documentation is to be maintained with the District's AHERA records.

RESTROOMS (2)

MORTAR MISCELLANEOUS 460 SF

- (a) This is a replacement/new material.
- (b) The District should obtain documentation from the manufacturer/installer that no asbestos has been used in the manufacture or installation of this building material.
- (c) This documentation is to be maintained with the District's AHERA records.

**RECOMMENDATIONS FOR
PIEDMONT MIDDLE SCHOOL**

BUILDING NAME

LOCATION

MATERIAL TYPE

RECOMMENDATION

QTY

(APPROXIMATE)

CLASSROOMS 16-18 BUILDING (BUILDING F)

ALL CLASSROOMS, BOILER ROOM, AND STORAGE ROOM

SMOOTH WALL MISCELLANEOUS 8,100 SF

- (a) No abatement is necessary.
 - (b) Maintain the material in an intact and undamaged condition.
 - (c) Include this material in the Operations and Maintenance (O & M) program until it has been replaced with a material that does not contain Asbestos.
 - (d) Include this material in the long term surveillance and re-inspection program
 - (e) Remove the material if it becomes damaged or repairs and maintenance work may impact this material.
- Removal must be designed and performed by accredited personnel only.

ALL CLASSROOMS, BOILER ROOM, AND STORAGE ROOM

SMOOTH WALL SURFACING 8,100 SF

- (a) No abatement is necessary.
 - (b) Maintain the material in an intact and undamaged condition.
 - (c) Include this material in the Operations and Maintenance (O & M) program until it has been replaced with a material that does not contain Asbestos.
 - (d) Include this material in the long term surveillance and re-inspection program
 - (e) Remove the material if it becomes damaged or repairs and maintenance work may impact this material.
- Removal must be designed and performed by accredited personnel only.

BOILER ROOM

FIRE DOOR CORE INSULATION 42 SF

- (a) No abatement is necessary.
 - (b) Maintain the material in an intact and undamaged condition.
 - (c) Include this material in the Operations and Maintenance (O & M) program until it has been replaced with a material that does not contain Asbestos.
 - (d) Include this material in the long term surveillance and re-inspection program
 - (e) Remove the material if it becomes damaged or repairs and maintenance work may impact this material.
- Removal must be designed and performed by accredited personnel only.

CLASSROOMS 16-18

CARPET MASTIC 2,735 SF

- (a) No abatement is necessary.
 - (b) Maintain the material in an intact and undamaged condition.
 - (c) Include this material in the Operations and Maintenance (O & M) program until it has been replaced with a material that does not contain Asbestos.
 - (d) Include this material in the long term surveillance and re-inspection program
 - (e) Remove the material if it becomes damaged or repairs and maintenance work may impact this material.
- Removal must be designed and performed by accredited personnel only.

RECOMMENDATIONS FOR
PIEDMONT MIDDLE SCHOOL

BUILDING NAME

LOCATION

MATERIAL TYPE

RECOMMENDATION

QTY

(APPROXIMATE)

CLASSROOMS 16-18

CAULKING

72 LF

- (a) No abatement is necessary.
- (b) Maintain the material in an intact and undamaged condition.
- (c) Include this material in the Operations and Maintenance (O & M) program until it has been replaced with a material that does not contain Asbestos.
- (d) Include this material in the long term surveillance and re-inspection program
- (e) Remove the material if it becomes damaged or repairs and maintenance work may impact this material. Removal must be designed and performed by accredited personnel only.

CLASSROOMS 16-18

SUSPENDED CEILING TILE

3,180 SF

- (a) No abatement is necessary.
- (b) Maintain the material in an intact and undamaged condition.
- (c) Include this material in the Operations and Maintenance (O & M) program until it has been replaced with a material that does not contain Asbestos.
- (d) Include this material in the long term surveillance and re-inspection program
- (e) Remove the material if it becomes damaged or repairs and maintenance work may impact this material. Removal must be designed and performed by accredited personnel only.

ENTIRE BUILDING

BASEBOARD MASTIC

450 LF

- (a) No abatement is necessary.
- (b) Maintain the material in an intact and undamaged condition.
- (c) Include this material in the Operations and Maintenance (O & M) program until it has been replaced with a material that does not contain Asbestos.
- (d) Include this material in the long term surveillance and re-inspection program
- (e) Remove the material if it becomes damaged or repairs and maintenance work may impact this material. Removal must be designed and performed by accredited personnel only.

ENTRY DOOR OF CLASSROOMS 16-18

MORTAR MISCELLANEOUS

72 SF

- (a) No abatement is necessary.
 - (b) Maintain the material in an intact and undamaged condition.
 - (c) Include this material in the Operations and Maintenance (O & M) program until it has been replaced with a material that does not contain Asbestos.
 - (d) Include this material in the long term surveillance and re-inspection program
 - (e) Remove the material if it becomes damaged or repairs and maintenance work may impact this material. Removal must be designed and performed by accredited personnel only.
-

**RECOMMENDATIONS FOR
PIEDMONT MIDDLE SCHOOL**

BUILDING NAME

LOCATION

MATERIAL TYPE

RECOMMENDATION

QTY

(APPROXIMATE)

CLASSROOMS 19-23 BUILDING (BUILDING G)

CLASSROOMS 19 AND 20

VINYL WALL COVER 1,100 SF

- (a) No abatement is necessary.
 - (b) Maintain the material in an intact and undamaged condition.
 - (c) Include this material in the Operations and Maintenance (O & M) program until it has been replaced with a material that does not contain Asbestos.
 - (d) Include this material in the long term surveillance and re-inspection program
 - (e) Remove the material if it becomes damaged or repairs and maintenance work may impact this material.
- Removal must be designed and performed by accredited personnel only.

CLASSROOMS 19 AND 20

VINYL WALL COVER MASTIC 1,100 SF

- (a) No abatement is necessary.
 - (b) Maintain the material in an intact and undamaged condition.
 - (c) Include this material in the Operations and Maintenance (O & M) program until it has been replaced with a material that does not contain Asbestos.
 - (d) Include this material in the long term surveillance and re-inspection program
 - (e) Remove the material if it becomes damaged or repairs and maintenance work may impact this material.
- Removal must be designed and performed by accredited personnel only.

CLASSROOMS 19-23

BASEBOARD MASTIC 740 LF

- (a) No abatement is necessary.
 - (b) Maintain the material in an intact and undamaged condition.
 - (c) Include this material in the Operations and Maintenance (O & M) program until it has been replaced with a material that does not contain Asbestos.
 - (d) Include this material in the long term surveillance and re-inspection program
 - (e) Remove the material if it becomes damaged or repairs and maintenance work may impact this material.
- Removal must be designed and performed by accredited personnel only.

CLASSROOMS 19-23

CARPET MASTIC 5,500 SF

- (a) No abatement is necessary.
 - (b) Maintain the material in an intact and undamaged condition.
 - (c) Include this material in the Operations and Maintenance (O & M) program until it has been replaced with a material that does not contain Asbestos.
 - (d) Include this material in the long term surveillance and re-inspection program
 - (e) Remove the material if it becomes damaged or repairs and maintenance work may impact this material.
- Removal must be designed and performed by accredited personnel only.

RECOMMENDATIONS FOR
PIEDMONT MIDDLE SCHOOL

BUILDING NAME

LOCATION

MATERIAL TYPE

RECOMMENDATION

QTY

(APPROXIMATE)

CLASSROOMS 19-23

MORTAR MISCELLANEOUS

720 SF

- (a) No abatement is necessary.
 - (b) Maintain the material in an intact and undamaged condition.
 - (c) Include this material in the Operations and Maintenance (O & M) program until it has been replaced with a material that does not contain Asbestos.
 - (d) Include this material in the long term surveillance and re-inspection program
 - (e) Remove the material if it becomes damaged or repairs and maintenance work may impact this material. Removal must be designed and performed by accredited personnel only.
-

CLASSROOMS 19-23

SUSPENDED CEILING TILE

5,640 SF

- (a) No abatement is necessary.
 - (b) Maintain the material in an intact and undamaged condition.
 - (c) Include this material in the Operations and Maintenance (O & M) program until it has been replaced with a material that does not contain Asbestos.
 - (d) Include this material in the long term surveillance and re-inspection program
 - (e) Remove the material if it becomes damaged or repairs and maintenance work may impact this material. Removal must be designed and performed by accredited personnel only.
-

CLASSROOMS 19-23, AND CUSTODIAL ROOM

ROUGH WALL SURFACING

10,340 SF

- (a) No abatement is necessary.
 - (b) Maintain the material in an intact and undamaged condition.
 - (c) Include this material in the Operations and Maintenance (O & M) program until it has been replaced with a material that does not contain Asbestos.
 - (d) Include this material in the long term surveillance and re-inspection program
 - (e) Remove the material if it becomes damaged or repairs and maintenance work may impact this material. Removal must be designed and performed by accredited personnel only.
-

CLASSROOMS 19-23, AND CUSTODIAL ROOM

SMOOTH WALL SURFACING

10,340 SF

- (a) No abatement is necessary.
 - (b) Maintain the material in an intact and undamaged condition.
 - (c) Include this material in the Operations and Maintenance (O & M) program until it has been replaced with a material that does not contain Asbestos.
 - (d) Include this material in the long term surveillance and re-inspection program
 - (e) Remove the material if it becomes damaged or repairs and maintenance work may impact this material. Removal must be designed and performed by accredited personnel only.
-

**RECOMMENDATIONS FOR
PIEDMONT MIDDLE SCHOOL**

BUILDING NAME

LOCATION

MATERIAL TYPE

RECOMMENDATION

QTY

(APPROXIMATE)

CLASSROOMS 22 AND 23

SINK UNDERCOATING

9 SF

- (a) No abatement is necessary.
- (b) Maintain the material in an intact and undamaged condition.
- (c) Include this material in the Operations and Maintenance (O & M) program until it has been replaced with a material that does not contain Asbestos.
- (d) Include this material in the long term surveillance and re-inspection program
- (e) Remove the material if it becomes damaged or repairs and maintenance work may impact this material. Removal must be designed and performed by accredited personnel only.

COVERED WALKWAY / OVERHANG

ROUGH CEILING

1,600 SF

- (a) No abatement is necessary.
- (b) Maintain the material in an intact and undamaged condition.
- (c) Include this material in the Operations and Maintenance (O & M) program until it has been replaced with a material that does not contain Asbestos.
- (d) Include this material in the long term surveillance and re-inspection program
- (e) Remove the material if it becomes damaged or repairs and maintenance work may impact this material. Removal must be designed and performed by accredited personnel only.

COVERED WALKWAY / OVERHANG

ROUGH CEILING SURFACING

1,600 SF

- (a) No abatement is necessary.
- (b) Maintain the material in an intact and undamaged condition.
- (c) Include this material in the Operations and Maintenance (O & M) program until it has been replaced with a material that does not contain Asbestos.
- (d) Include this material in the long term surveillance and re-inspection program
- (e) Remove the material if it becomes damaged or repairs and maintenance work may impact this material. Removal must be designed and performed by accredited personnel only.

CUSTODIAL ROOM AND MECHANICAL ROOM (FURNACE)

SMOOTH WALL MISCELLANEOUS

460 SF

- (a) This is a replacement/new material.
- (b) The District should obtain documentation from the manufacturer/installer that no asbestos has been used in the manufacture or installation of this building material.
- (c) This documentation is to be maintained with the District's AHERA records.

RECOMMENDATIONS FOR PIEDMONT MIDDLE SCHOOL

BUILDING NAME

LOCATION

MATERIAL TYPE

RECOMMENDATION

QTY

(APPROXIMATE)

CUSTODIAN ROOM, AND BOILER ROOM

FIRE DOOR CORE INSULATION 42 SF

- (a) No abatement is necessary.
- (b) Maintain the material in an intact and undamaged condition.
- (c) Include this material in the Operations and Maintenance (O & M) program until it has been replaced with a material that does not contain Asbestos.
- (d) Include this material in the long term surveillance and re-inspection program
- (e) Remove the material if it becomes damaged or repairs and maintenance work may impact this material. Removal must be designed and performed by accredited personnel only.

SPEECH ROOM, AND READING ROOM

CARPET MASTIC 1,350 SF

- (a) No abatement is necessary.
- (b) Maintain the material in an intact and undamaged condition.
- (c) Include this material in the Operations and Maintenance (O & M) program until it has been replaced with a material that does not contain Asbestos.
- (d) Include this material in the long term surveillance and re-inspection program
- (e) Remove the material if it becomes damaged or repairs and maintenance work may impact this material. Removal must be designed and performed by accredited personnel only.

SPEECH ROOM, AND READING ROOM

WALL TILE 645 SF

- (a) Sample the material. If ACM include this material in the Operations and Maintenance (O & M) manual. Maintain the material in an intact and undamaged condition
- (b) Remove the material if it becomes damaged or repairs and maintenance work may impact this material. Removal must be designed and performed by accredited personnel only.

SPEECH ROOM, AND READING ROOM

WALL TILE MASTIC 645 SF

- (a) Sample the material. If ACM include this material in the Operations and Maintenance (O & M) manual. Maintain the material in an intact and undamaged condition
- (b) Remove the material if it becomes damaged or repairs and maintenance work may impact this material. Removal must be designed and performed by accredited personnel only.

RECOMMENDATIONS FOR
PIEDMONT MIDDLE SCHOOL

BUILDING NAME

LOCATION

MATERIAL TYPE

RECOMMENDATION

QTY

(APPROXIMATE)

CLASSROOMS 26-31 BUILDING (BUILDING L)

CLASSROOMS 26-31

BASEBOARD MASTIC 600 LF

- (a) No abatement is necessary.
 - (b) Maintain the material in an intact and undamaged condition.
 - (c) Include this material in the Operations and Maintenance (O & M) program until it has been replaced with a material that does not contain Asbestos.
 - (d) Include this material in the long term surveillance and re-inspection program
 - (e) Remove the material if it becomes damaged or repairs and maintenance work may impact this material.
- Removal must be designed and performed by accredited personnel only.
-

CLASSROOMS 26-31

CARPET MASTIC 5,400 SF

- (a) No abatement is necessary.
 - (b) Maintain the material in an intact and undamaged condition.
 - (c) Include this material in the Operations and Maintenance (O & M) program until it has been replaced with a material that does not contain Asbestos.
 - (d) Include this material in the long term surveillance and re-inspection program
 - (e) Remove the material if it becomes damaged or repairs and maintenance work may impact this material.
- Removal must be designed and performed by accredited personnel only.
-

CLASSROOMS 26-31

PRESSED WOOD WALL PANEL 7,440 SF

- (a) No abatement is necessary.
 - (b) Maintain the material in an intact and undamaged condition.
 - (c) Include this material in the Operations and Maintenance (O & M) program until it has been replaced with a material that does not contain Asbestos.
 - (d) Include this material in the long term surveillance and re-inspection program
 - (e) Remove the material if it becomes damaged or repairs and maintenance work may impact this material.
- Removal must be designed and performed by accredited personnel only.
-

CLASSROOMS 26-31

PRESSED WOOD WALL PANEL MASTIC 7,440 SF

- (a) No abatement is necessary.
 - (b) Maintain the material in an intact and undamaged condition.
 - (c) Include this material in the Operations and Maintenance (O & M) program until it has been replaced with a material that does not contain Asbestos.
 - (d) Include this material in the long term surveillance and re-inspection program
 - (e) Remove the material if it becomes damaged or repairs and maintenance work may impact this material.
- Removal must be designed and performed by accredited personnel only.
-

RECOMMENDATIONS FOR
PIEDMONT MIDDLE SCHOOL

BUILDING NAME

LOCATION

MATERIAL TYPE

RECOMMENDATION

QTY

(APPROXIMATE)

CLASSROOMS 26-31

SINK UNDERCOATING 24 SF

- (a) No abatement is necessary.
 - (b) Maintain the material in an intact and undamaged condition.
 - (c) Include this material in the Operations and Maintenance (O & M) program until it has been replaced with a material that does not contain Asbestos.
 - (d) Include this material in the long term surveillance and re-inspection program
 - (e) Remove the material if it becomes damaged or repairs and maintenance work may impact this material. Removal must be designed and performed by accredited personnel only.
-

CLASSROOMS 26-31

SUSPENDED CEILING TILE 5,400 SF

- (a) Sample the material. If ACM include this material in the Operations and Maintenance (O & M) manual. Maintain the material in an intact and undamaged condition
 - (b) Remove the material if it becomes damaged or repairs and maintenance work may impact this material. Removal must be designed and performed by accredited personnel only.
-

CLASSROOMS 26-31

VINYL WALL COVER 7,440 SF

- (a) No abatement is necessary.
 - (b) Maintain the material in an intact and undamaged condition.
 - (c) Include this material in the Operations and Maintenance (O & M) program until it has been replaced with a material that does not contain Asbestos.
 - (d) Include this material in the long term surveillance and re-inspection program
 - (e) Remove the material if it becomes damaged or repairs and maintenance work may impact this material. Removal must be designed and performed by accredited personnel only.
-

CLASSROOMS 26-31

VINYL WALL COVER MASTIC 7,440 SF

- (a) No abatement is necessary.
 - (b) Maintain the material in an intact and undamaged condition.
 - (c) Include this material in the Operations and Maintenance (O & M) program until it has been replaced with a material that does not contain Asbestos.
 - (d) Include this material in the long term surveillance and re-inspection program
 - (e) Remove the material if it becomes damaged or repairs and maintenance work may impact this material. Removal must be designed and performed by accredited personnel only.
-

**RECOMMENDATIONS FOR
PIEDMONT MIDDLE SCHOOL**

BUILDING NAME

LOCATION

MATERIAL TYPE

RECOMMENDATION

QTY

(APPROXIMATE)

EXTERIOR WALLS

WEATHER PROOFING (OUTSIDE) 3,800 SF

- (a) No abatement is necessary.
- (b) Maintain the material in an intact and undamaged condition.
- (c) Include this material in the Operations and Maintenance (O & M) program until it has been replaced with a material that does not contain Asbestos.
- (d) Include this material in the long term surveillance and re-inspection program
- (e) Remove the material if it becomes damaged or repairs and maintenance work may impact this material. Removal must be designed and performed by accredited personnel only.

CLASSROOMS P1, P4-P5 PORTABLE BUILDING

PORTABLE P4 (BUILDING Q) AND PORTABLE P5 (BUILDING S)

BASEBOARD MASTIC 116 LF

- (a) No abatement is necessary.
- (b) Maintain the material in an intact and undamaged condition.
- (c) Include this material in the Operations and Maintenance (O & M) program until it has been replaced with a material that does not contain Asbestos.
- (d) Include this material in the long term surveillance and re-inspection program
- (e) Remove the material if it becomes damaged or repairs and maintenance work may impact this material. Removal must be designed and performed by accredited personnel only.

PORTABLE P4 (BUILDING Q) AND PORTABLE P5 (BUILDING S)

CARPET MASTIC 1,920 SF

- (a) No abatement is necessary.
- (b) Maintain the material in an intact and undamaged condition.
- (c) Include this material in the Operations and Maintenance (O & M) program until it has been replaced with a material that does not contain Asbestos.
- (d) Include this material in the long term surveillance and re-inspection program
- (e) Remove the material if it becomes damaged or repairs and maintenance work may impact this material. Removal must be designed and performed by accredited personnel only.

PORTABLES P1, P4, P5

PORTABLE BUILDING 2,880 SF

- (a) This is a replacement/new material.
- (b) The district should obtain documentation from the manufacturer/installer that no asbestos has been used in the manufacture or installation of this building material.
- (c) This documentation is to be maintained with the district's AHERA records.

RECOMMENDATIONS FOR
PIEDMONT MIDDLE SCHOOL

BUILDING NAME

LOCATION

MATERIAL TYPE

RECOMMENDATION

QTY

(APPROXIMATE)

CLASSROOMS P2(BUILDING M)-P3(BUILDING N) PORTABLE BUILDING

CLASSROOM P2

CARPET MASTIC

960 SF

- (a) This is a replacement/new material.
 - (b) The District should obtain documentation from the manufacturer/installer that no asbestos has been used in the manufacture or installation of this building material.
 - (c) This documentation is to be maintained with the District's AHERA records.
-

CLASSROOM P3

VINYL FLOOR TILE

960 SF

- (a) This is a replacement/new material.
 - (b) The District should obtain documentation from the manufacturer/installer that no asbestos has been used in the manufacture or installation of this building material.
 - (c) This documentation is to be maintained with the District's AHERA records.
-

CLASSROOM P3

VINYL FLOOR TILE MASTIC

960 SF

- (a) This is a replacement/new material.
 - (b) The District should obtain documentation from the manufacturer/installer that no asbestos has been used in the manufacture or installation of this building material.
 - (c) This documentation is to be maintained with the District's AHERA records.
-

PORTABLE P2 & P3

BASEBOARD MASTIC

280 LF

- (a) This is a replacement/new material.
 - (b) The District should obtain documentation from the manufacturer/installer that no asbestos has been used in the manufacture or installation of this building material.
 - (c) This documentation is to be maintained with the District's AHERA records.
-

PORTABLES P2-P3

BASEBOARD MASTIC

280 LF

- (a) No abatement is necessary.
 - (b) Maintain the material in an intact and undamaged condition.
 - (c) Include this material in the Operations and Maintenance (O & M) program until it has been replaced with a material that does not contain Asbestos.
 - (d) Include this material in the long term surveillance and re-inspection program
 - (e) Remove the material if it becomes damaged or repairs and maintenance work may impact this material. Removal must be designed and performed by accredited personnel only.
-

RECOMMENDATIONS FOR
PIEDMONT MIDDLE SCHOOL

BUILDING NAME

LOCATION

MATERIAL TYPE

RECOMMENDATION

QTY

(APPROXIMATE)

PORTABLES P2-P3

CARPET MASTIC 1,920 SF

- (a) No abatement is necessary.
 - (b) Maintain the material in an intact and undamaged condition.
 - (c) Include this material in the Operations and Maintenance (O & M) program until it has been replaced with a material that does not contain Asbestos.
 - (d) Include this material in the long term surveillance and re-inspection program
 - (e) Remove the material if it becomes damaged or repairs and maintenance work may impact this material. Removal must be designed and performed by accredited personnel only.
-

PORTABLES P2-P3

PRESSED WOOD WALL PANEL 3,600 SF

- (a) No abatement is necessary.
 - (b) Maintain the material in an intact and undamaged condition.
 - (c) Include this material in the Operations and Maintenance (O & M) program until it has been replaced with a material that does not contain Asbestos.
 - (d) Include this material in the long term surveillance and re-inspection program
 - (e) Remove the material if it becomes damaged or repairs and maintenance work may impact this material. Removal must be designed and performed by accredited personnel only.
-

PORTABLES P2-P3

PRESSED WOOD WALL PANEL MASTIC 3,600 SF

- (a) No abatement is necessary.
 - (b) Maintain the material in an intact and undamaged condition.
 - (c) Include this material in the Operations and Maintenance (O & M) program until it has been replaced with a material that does not contain Asbestos.
 - (d) Include this material in the long term surveillance and re-inspection program
 - (e) Remove the material if it becomes damaged or repairs and maintenance work may impact this material. Removal must be designed and performed by accredited personnel only.
-

PORTABLES P2-P3

SMOOTH CEILING SURFACING 1,920 SF

- (a) No abatement is necessary.
 - (b) Maintain the material in an intact and undamaged condition.
 - (c) Include this material in the Operations and Maintenance (O & M) program until it has been replaced with a material that does not contain Asbestos.
 - (d) Include this material in the long term surveillance and re-inspection program
 - (e) Remove the material if it becomes damaged or repairs and maintenance work may impact this material. Removal must be designed and performed by accredited personnel only.
-

RECOMMENDATIONS FOR
PIEDMONT MIDDLE SCHOOL

BUILDING NAME

LOCATION

MATERIAL TYPE

RECOMMENDATION

QTY

(APPROXIMATE)

PORTABLES P2-P3

VINYL WALL COVER 3,600 SF

- (a) No abatement is necessary.
- (b) Maintain the material in an intact and undamaged condition.
- (c) Include this material in the Operations and Maintenance (O & M) program until it has been replaced with a material that does not contain Asbestos.
- (d) Include this material in the long term surveillance and re-inspection program
- (e) Remove the material if it becomes damaged or repairs and maintenance work may impact this material. Removal must be designed and performed by accredited personnel only.

PORTABLES P2-P3

VINYL WALL COVER MASTIC 3,600 SF

- (a) No abatement is necessary.
- (b) Maintain the material in an intact and undamaged condition.
- (c) Include this material in the Operations and Maintenance (O & M) program until it has been replaced with a material that does not contain Asbestos.
- (d) Include this material in the long term surveillance and re-inspection program
- (e) Remove the material if it becomes damaged or repairs and maintenance work may impact this material. Removal must be designed and performed by accredited personnel only.

GREEN HOUSE

NEW GREEN HOUSE ECHO LAB

PERMANENT BUILDING 270 SF

- (a) No abatement is necessary.
 - (b) Maintain the material in an intact and undamaged condition.
 - (c) Include this material in the Operations and Maintenance (O & M) program until it has been replaced with a material that does not contain Asbestos.
 - (d) Include this material in the long term surveillance and re-inspection program
 - (e) Remove the material if it becomes damaged or repairs and maintenance work may impact this material. Removal must be designed and performed by accredited personnel only.
-

RECOMMENDATIONS FOR PIEDMONT MIDDLE SCHOOL

BUILDING NAME

LOCATION

MATERIAL TYPE

RECOMMENDATION

QTY

(APPROXIMATE)

GYM BUILDING (BUILDING E)

- (a) No abatement is necessary.
- (b) Maintain the material in an intact and undamaged condition.
- (c) Include this material in the Operations and Maintenance (O & M) program until it has been replaced with a material that does not contain Asbestos.
- (d) Include this material in the long term surveillance and re-inspection program
- (e) Remove the material if it becomes damaged or repairs and maintenance work may impact this material. Removal must be designed and performed by accredited personnel only.

ATTIC AREA OF BOYS AND GIRLS LOCKER ROOMS

PIPE FITTING INSULATION 35 LF

- (a) No abatement is necessary.
- (b) Maintain the material in an intact and undamaged condition.
- (c) Include this material in the Operations and Maintenance (O & M) program until it has been replaced with a material that does not contain Asbestos.
- (d) Include this material in the long term surveillance and re-inspection program
- (e) Remove the material if it becomes damaged or repairs and maintenance work may impact this material. Removal must be designed and performed by accredited personnel only.

BOILER ROOM

FIRE DOOR CORE INSULATION 42 SF

- (a) No abatement is necessary.
- (b) Maintain the material in an intact and undamaged condition.
- (c) Include this material in the Operations and Maintenance (O & M) program until it has been replaced with a material that does not contain Asbestos.
- (d) Include this material in the long term surveillance and re-inspection program
- (e) Remove the material if it becomes damaged or repairs and maintenance work may impact this material. Removal must be designed and performed by accredited personnel only.

BOILER ROOM, COACHES OFFICE, STORAGE ROOMS, GYM, BOYS' LOCKER ROOM AND GIRLS' LOCKER ROOM

SMOOTH WALL MISCELLANEOUS 10,400 SF

- (a) No abatement is necessary.
- (b) Maintain the material in an intact and undamaged condition.
- (c) Include this material in the Operations and Maintenance (O & M) program until it has been replaced with a material that does not contain Asbestos.
- (d) Include this material in the long term surveillance and re-inspection program
- (e) Remove the material if it becomes damaged or repairs and maintenance work may impact this material. Removal must be designed and performed by accredited personnel only.

**RECOMMENDATIONS FOR
PIEDMONT MIDDLE SCHOOL**

BUILDING NAME

LOCATION

MATERIAL TYPE

RECOMMENDATION

QTY

(APPROXIMATE)

BOILER ROOM, COACHES OFFICE, STORAGE ROOMS, GYM, BOYS' LOCKER ROOM AND GIRLS' LOCKER ROOM

SMOOTH WALL SURFACING 10,400 SF

- (a) No abatement is necessary.
- (b) Maintain the material in an intact and undamaged condition.
- (c) Include this material in the Operations and Maintenance (O & M) program until it has been replaced with a material that does not contain Asbestos.
- (d) Include this material in the long term surveillance and re-inspection program
- (e) Remove the material if it becomes damaged or repairs and maintenance work may impact this material. Removal must be designed and performed by accredited personnel only.

BOYS AND GIRL SHOWERS, AND LOCKER ROOMS

PLASTER WALL 4,320 SF

- (a) No abatement is necessary.
- (b) Maintain the material in an intact and undamaged condition.
- (c) Include this material in the Operations and Maintenance (O & M) program until it has been replaced with a material that does not contain Asbestos.
- (d) Include this material in the long term surveillance and re-inspection program
- (e) Remove the material if it becomes damaged or repairs and maintenance work may impact this material. Removal must be designed and performed by accredited personnel only.

BOYS AND GIRL SHOWERS, AND LOCKER ROOMS

PLASTER WALL SURFACING 4,320 SF

- (a) No abatement is necessary.
- (b) Maintain the material in an intact and undamaged condition.
- (c) Include this material in the Operations and Maintenance (O & M) program until it has been replaced with a material that does not contain Asbestos.
- (d) Include this material in the long term surveillance and re-inspection program
- (e) Remove the material if it becomes damaged or repairs and maintenance work may impact this material. Removal must be designed and performed by accredited personnel only.

BOYS AND GIRLS SHOWERS, COACHES RESTROOMS

MORTAR MISCELLANEOUS 700 SF

- (a) No abatement is necessary.
 - (b) Maintain the material in an intact and undamaged condition.
 - (c) Include this material in the Operations and Maintenance (O & M) program until it has been replaced with a material that does not contain Asbestos.
 - (d) Include this material in the long term surveillance and re-inspection program
 - (e) Remove the material if it becomes damaged or repairs and maintenance work may impact this material. Removal must be designed and performed by accredited personnel only.
-

RECOMMENDATIONS FOR
PIEDMONT MIDDLE SCHOOL

BUILDING NAME

LOCATION

MATERIAL TYPE

RECOMMENDATION

QTY

(APPROXIMATE)

BOYS AND GIRLS SHOWERS, COACHES RESTROOMS

MORTAR MISCELLANEOUS 320 SF

- (a) No abatement is necessary.
 - (b) Maintain the material in an intact and undamaged condition.
 - (c) Include this material in the Operations and Maintenance (O & M) program until it has been replaced with a material that does not contain Asbestos.
 - (d) Include this material in the long term surveillance and re-inspection program
 - (e) Remove the material if it becomes damaged or repairs and maintenance work may impact this material. Removal must be designed and performed by accredited personnel only.
-

BOYS' COACH'S OFFICE

VINYL FLOOR TILE 160 SF

- (a) No abatement is necessary.
 - (b) Maintain the material in an intact and undamaged condition.
 - (c) Include this material in the Operations and Maintenance (O & M) program until it has been replaced with a material that does not contain Asbestos.
 - (d) Include this material in the long term surveillance and re-inspection program
 - (e) Remove the material if it becomes damaged or repairs and maintenance work may impact this material. Removal must be designed and performed by accredited personnel only.
-

BOYS' COACH'S OFFICE

VINYL FLOOR TILE MASTIC 160 SF

- (a) No abatement is necessary.
 - (b) Maintain the material in an intact and undamaged condition.
 - (c) Include this material in the Operations and Maintenance (O & M) program until it has been replaced with a material that does not contain Asbestos.
 - (d) Include this material in the long term surveillance and re-inspection program
 - (e) Remove the material if it becomes damaged or repairs and maintenance work may impact this material. Removal must be designed and performed by accredited personnel only.
-

EXTERIOR OVERHANG

ROUGH CEILING 200 SF

- (a) No abatement is necessary.
 - (b) Maintain the material in an intact and undamaged condition.
 - (c) Include this material in the Operations and Maintenance (O & M) program until it has been replaced with a material that does not contain Asbestos.
 - (d) Include this material in the long term surveillance and re-inspection program
 - (e) Remove the material if it becomes damaged or repairs and maintenance work may impact this material. Removal must be designed and performed by accredited personnel only.
-

**RECOMMENDATIONS FOR
PIEDMONT MIDDLE SCHOOL**

BUILDING NAME

LOCATION

MATERIAL TYPE

RECOMMENDATION

QTY

(APPROXIMATE)

EXTERIOR OVERHANG

ROUGH CEILING SURFACING 200 SF

- (a) No abatement is necessary.
- (b) Maintain the material in an intact and undamaged condition.
- (c) Include this material in the Operations and Maintenance (O & M) program until it has been replaced with a material that does not contain Asbestos.
- (d) Include this material in the long term surveillance and re-inspection program
- (e) Remove the material if it becomes damaged or repairs and maintenance work may impact this material. Removal must be designed and performed by accredited personnel only.

EXTERIOR WALLS

ROUGH WALL 8,100 SF

- (a) No abatement is necessary.
- (b) Maintain the material in an intact and undamaged condition.
- (c) Include this material in the Operations and Maintenance (O & M) program until it has been replaced with a material that does not contain Asbestos.
- (d) Include this material in the long term surveillance and re-inspection program
- (e) Remove the material if it becomes damaged or repairs and maintenance work may impact this material. Removal must be designed and performed by accredited personnel only.

EXTERIOR WALLS

ROUGH WALL SURFACING 8,100 SF

- (a) No abatement is necessary.
- (b) Maintain the material in an intact and undamaged condition.
- (c) Include this material in the Operations and Maintenance (O & M) program until it has been replaced with a material that does not contain Asbestos.
- (d) Include this material in the long term surveillance and re-inspection program
- (e) Remove the material if it becomes damaged or repairs and maintenance work may impact this material. Removal must be designed and performed by accredited personnel only.

GYM

CEILING PANEL 2,900 SF

- (a) No abatement is necessary.
- (b) Maintain the material in an intact and undamaged condition.
- (c) Include this material in the Operations and Maintenance (O & M) program until it has been replaced with a material that does not contain Asbestos.
- (d) Include this material in the long term surveillance and re-inspection program
- (e) Remove the material if it becomes damaged or repairs and maintenance work may impact this material. Removal must be designed and performed by accredited personnel only.

RECOMMENDATIONS FOR
PIEDMONT MIDDLE SCHOOL

BUILDING NAME

LOCATION

MATERIAL TYPE

RECOMMENDATION

QTY

(APPROXIMATE)

GYM

CEILING PANEL MASTIC 2,900 SF

- (a) No abatement is necessary.
- (b) Maintain the material in an intact and undamaged condition.
- (c) Include this material in the Operations and Maintenance (O & M) program until it has been replaced with a material that does not contain Asbestos.
- (d) Include this material in the long term surveillance and re-inspection program
- (e) Remove the material if it becomes damaged or repairs and maintenance work may impact this material. Removal must be designed and performed by accredited personnel only.

GYM

VINYL SHEETING 1,683 SF

- (a) No abatement is necessary.
- (b) Maintain the material in an intact and undamaged condition.
- (c) Include this material in the Operations and Maintenance (O & M) program until it has been replaced with a material that does not contain Asbestos.
- (d) Include this material in the long term surveillance and re-inspection program
- (e) Remove the material if it becomes damaged or repairs and maintenance work may impact this material. Removal must be designed and performed by accredited personnel only.

GYM

VINYL SHEETING BACKING PAPER/MASTIC 1,683 SF

- (a) No abatement is necessary.
- (b) Maintain the material in an intact and undamaged condition.
- (c) Include this material in the Operations and Maintenance (O & M) program until it has been replaced with a material that does not contain Asbestos.
- (d) Include this material in the long term surveillance and re-inspection program
- (e) Remove the material if it becomes damaged or repairs and maintenance work may impact this material. Removal must be designed and performed by accredited personnel only.

MINI GYM AND TWO STORAGE ROOMS

BASEBOARD MASTIC 410 LF

- (a) No abatement is necessary.
 - (b) Maintain the material in an intact and undamaged condition.
 - (c) Include this material in the Operations and Maintenance (O & M) program until it has been replaced with a material that does not contain Asbestos.
 - (d) Include this material in the long term surveillance and re-inspection program
 - (e) Remove the material if it becomes damaged or repairs and maintenance work may impact this material. Removal must be designed and performed by accredited personnel only.
-

**RECOMMENDATIONS FOR
PIEDMONT MIDDLE SCHOOL**

BUILDING NAME

LOCATION

MATERIAL TYPE

RECOMMENDATION

QTY

(APPROXIMATE)

STORAGE ROOMS, P.E. CLOSET ONLY, AND OFFICE

BASEBOARD MASTIC

280 LF

- (a) No abatement is necessary.
- (b) Maintain the material in an intact and undamaged condition.
- (c) Include this material in the Operations and Maintenance (O & M) program until it has been replaced with a material that does not contain Asbestos.
- (d) Include this material in the long term surveillance and re-inspection program
- (e) Remove the material if it becomes damaged or repairs and maintenance work may impact this material. Removal must be designed and performed by accredited personnel only.

SHOP, LIBRARY, AND CLASSROOMS BUILDING (BUILDING H&I)

3 OUTSIDE FURNACES

SMOOTH WALL MISCELLANEOUS

650 SF

- (a) This is a replacement/new material.
- (b) The District should obtain documentation from the manufacturer/installer that no asbestos has been used in the manufacture or installation of this building material.
- (c) This documentation is to be maintained with the District's AHERA records.

CLASSROOM 25 (STORAGE), LIBRARY OFFICE, AND CLASSROOMS 32 & 34

SINK UNDERCOATING

60 SF

- (a) No abatement is necessary.
- (b) Maintain the material in an intact and undamaged condition.
- (c) Include this material in the Operations and Maintenance (O & M) program until it has been replaced with a material that does not contain Asbestos.
- (d) Include this material in the long term surveillance and re-inspection program
- (e) Remove the material if it becomes damaged or repairs and maintenance work may impact this material. Removal must be designed and performed by accredited personnel only.

CLASSROOMS 24, 25, 32 & 34

MORTAR MISCELLANEOUS

415 SF

- (a) No abatement is necessary.
 - (b) Maintain the material in an intact and undamaged condition.
 - (c) Include this material in the Operations and Maintenance (O & M) program until it has been replaced with a material that does not contain Asbestos.
 - (d) Include this material in the long term surveillance and re-inspection program
 - (e) Remove the material if it becomes damaged or repairs and maintenance work may impact this material. Removal must be designed and performed by accredited personnel only.
-

**RECOMMENDATIONS FOR
PIEDMONT MIDDLE SCHOOL**

BUILDING NAME

LOCATION

MATERIAL TYPE

RECOMMENDATION

QTY

(APPROXIMATE)

CLASSROOMS 32-35 (STORAGE AND WORK ROOMS ONLY), ART ROOM, DUPLICATING ROOM, CLASSROOM 24, CUSTODIAN ROOM, WORK ROOM, AND BOOK STORAGE ROOM

VINYL FLOOR TILE 10,690 SF

- (a) No abatement is necessary.
- (b) Maintain the material in an intact and undamaged condition.
- (c) Include this material in the Operations and Maintenance (O & M) program until it has been replaced with a material that does not contain Asbestos.
- (d) Include this material in the long term surveillance and re-inspection program
- (e) Remove the material if it becomes damaged or repairs and maintenance work may impact this material. Removal must be designed and performed by accredited personnel only.

CLASSROOMS 32-35 (STORAGE AND WORK ROOMS ONLY), ART ROOM, DUPLICATING ROOM, CLASSROOM 24, CUSTODIAN ROOM, WORK ROOM, AND BOOK STORAGE ROOM

VINYL FLOOR TILE MASTIC 10,690 SF

- (a) No abatement is necessary.
- (b) Maintain the material in an intact and undamaged condition.
- (c) Include this material in the Operations and Maintenance (O & M) program until it has been replaced with a material that does not contain Asbestos.
- (d) Include this material in the long term surveillance and re-inspection program
- (e) Remove the material if it becomes damaged or repairs and maintenance work may impact this material. Removal must be designed and performed by accredited personnel only.

ENTIRE BUILDING

BASEBOARD MASTIC 2,350 LF

- (a) No abatement is necessary.
- (b) Maintain the material in an intact and undamaged condition.
- (c) Include this material in the Operations and Maintenance (O & M) program until it has been replaced with a material that does not contain Asbestos.
- (d) Include this material in the long term surveillance and re-inspection program
- (e) Remove the material if it becomes damaged or repairs and maintenance work may impact this material. Removal must be designed and performed by accredited personnel only.

ENTIRE BUILDING INCLUDING RESTROOMS

SMOOTH WALL MISCELLANEOUS 35,500 SF

- (a) No abatement is necessary.
- (b) Maintain the material in an intact and undamaged condition.
- (c) Include this material in the Operations and Maintenance (O & M) program until it has been replaced with a material that does not contain Asbestos.
- (d) Include this material in the long term surveillance and re-inspection program
- (e) Remove the material if it becomes damaged or repairs and maintenance work may impact this material. Removal must be designed and performed by accredited personnel only.

**RECOMMENDATIONS FOR
PIEDMONT MIDDLE SCHOOL**

BUILDING NAME

LOCATION

MATERIAL TYPE

RECOMMENDATION

QTY

(APPROXIMATE)

ENTIRE BUILDING INCLUDING RESTROOMS

SMOOTH WALL SURFACING 35,500 SF

- (a) No abatement is necessary.
- (b) Maintain the material in an intact and undamaged condition.
- (c) Include this material in the Operations and Maintenance (O & M) program until it has been replaced with a material that does not contain Asbestos.
- (d) Include this material in the long term surveillance and re-inspection program
- (e) Remove the material if it becomes damaged or repairs and maintenance work may impact this material. Removal must be designed and performed by accredited personnel only.

EXTERIOR OVERHANG

ROUGH CEILING 100 SF

- (a) No abatement is necessary.
- (b) Maintain the material in an intact and undamaged condition.
- (c) Include this material in the Operations and Maintenance (O & M) program until it has been replaced with a material that does not contain Asbestos.
- (d) Include this material in the long term surveillance and re-inspection program
- (e) Remove the material if it becomes damaged or repairs and maintenance work may impact this material. Removal must be designed and performed by accredited personnel only.

EXTERIOR OVERHANG

ROUGH CEILING SURFACING 100 SF

- (a) No abatement is necessary.
- (b) Maintain the material in an intact and undamaged condition.
- (c) Include this material in the Operations and Maintenance (O & M) program until it has been replaced with a material that does not contain Asbestos.
- (d) Include this material in the long term surveillance and re-inspection program
- (e) Remove the material if it becomes damaged or repairs and maintenance work may impact this material. Removal must be designed and performed by accredited personnel only.

FURNACE CLOSET

BASEBOARD MASTIC 20 LF

- (a) No abatement is necessary.
- (b) Maintain the material in an intact and undamaged condition.
- (c) Include this material in the Operations and Maintenance (O & M) program until it has been replaced with a material that does not contain Asbestos.
- (d) Include this material in the long term surveillance and re-inspection program
- (e) Remove the material if it becomes damaged or repairs and maintenance work may impact this material. Removal must be designed and performed by accredited personnel only.

RECOMMENDATIONS FOR PIEDMONT MIDDLE SCHOOL

BUILDING NAME

LOCATION

MATERIAL TYPE

RECOMMENDATION

QTY

(APPROXIMATE)

KILN ROOM

KILN BRICK

80 SF

- (a) No abatement is necessary.
 - (b) Maintain the material in an intact and undamaged condition.
 - (c) Include this material in the Operations and Maintenance (O & M) program until it has been replaced with a material that does not contain Asbestos.
 - (d) Include this material in the long term surveillance and re-inspection program
 - (e) Remove the material if it becomes damaged or repairs and maintenance work may impact this material. Removal must be designed and performed by accredited personnel only.
-

KILN ROOM

VINYL SHEETING

0 SF

The material has been removed. No further recommendation is required

KILN ROOM

VINYL SHEETING BACKING PAPER/MASTIC

0 SF

The material has been removed. No further recommendation is required

LIBRARY CLASSROOMS, WORK ROOMS, CLASSROOM 32, AND SHOP 35 (ART ROOM)

SUSPENDED CEILING TILE

6,200 SF

- (a) Sample the material. If ACM include this material in the Operations and Maintenance (O & M) manual. Maintain the material in an intact and undamaged condition
 - (b) Remove the material if it becomes damaged or repairs and maintenance work may impact this material. Removal must be designed and performed by accredited personnel only.
-

LIBRARY, COMPUTER ROOM, CLASSROOMS 24-25, 32, AND 34

CARPET MASTIC

7,100 SF

- (a) No abatement is necessary.
 - (b) Maintain the material in an intact and undamaged condition.
 - (c) Include this material in the Operations and Maintenance (O & M) program until it has been replaced with a material that does not contain Asbestos.
 - (d) Include this material in the long term surveillance and re-inspection program
 - (e) Remove the material if it becomes damaged or repairs and maintenance work may impact this material. Removal must be designed and performed by accredited personnel only.
-

**RECOMMENDATIONS FOR
PIEDMONT MIDDLE SCHOOL**

BUILDING NAME

LOCATION

MATERIAL TYPE

RECOMMENDATION

QTY

(APPROXIMATE)

LIBRARY SECTION OF THE BUILDING

CAULKING 240 LF

- (a) No abatement is necessary.
- (b) Maintain the material in an intact and undamaged condition.
- (c) Include this material in the Operations and Maintenance (O & M) program until it has been replaced with a material that does not contain Asbestos.
- (d) Include this material in the long term surveillance and re-inspection program
- (e) Remove the material if it becomes damaged or repairs and maintenance work may impact this material. Removal must be designed and performed by accredited personnel only.

MECHANICAL ROOM AT REAR OF CLASSROOM 25

CEMENTITIOUS PIPE/FLUE 1 LF

- (a) No abatement is necessary.
- (b) Maintain the material in an intact and undamaged condition.
- (c) Include this material in the Operations and Maintenance (O & M) program until it has been replaced with a material that does not contain Asbestos.
- (d) Include this material in the long term surveillance and re-inspection program
- (e) Remove the material if it becomes damaged or repairs and maintenance work may impact this material. Removal must be designed and performed by accredited personnel only.

NEW FURNACE IN CLASSROOM 36

SMOOTH WALL MISCELLANEOUS 220 SF

- (a) This is a replacement/new material.
- (b) The District should obtain documentation from the manufacturer/installer that no asbestos has been used in the manufacture or installation of this building material.
- (c) This documentation is to be maintained with the District's AHERA records.

NEW FURNACE IN CLASSROOM 36

SMOOTH WALL SURFACING 220 SF

- (a) This is a replacement/new material.
 - (b) The District should obtain documentation from the manufacturer/installer that no asbestos has been used in the manufacture or installation of this building material.
 - (c) This documentation is to be maintained with the District's AHERA records.
-

RECOMMENDATIONS FOR
PIEDMONT MIDDLE SCHOOL

BUILDING NAME

LOCATION

MATERIAL TYPE

RECOMMENDATION

QTY

(APPROXIMATE)

ROOM 36 (OLD SHOP)

CARPET MASTIC

2,328 SF

- (a) No abatement is necessary.
 - (b) Maintain the material in an intact and undamaged condition.
 - (c) Include this material in the Operations and Maintenance (O & M) program until it has been replaced with a material that does not contain Asbestos.
 - (d) Include this material in the long term surveillance and re-inspection program
 - (e) Remove the material if it becomes damaged or repairs and maintenance work may impact this material. Removal must be designed and performed by accredited personnel only.
-

ROOMS 33, 34 AND 36 (BAND ROOM)

CEILING MASTIC

4,426 SF

- (a) No abatement is necessary.
 - (b) Maintain the material in an intact and undamaged condition.
 - (c) Include this material in the Operations and Maintenance (O & M) program until it has been replaced with a material that does not contain Asbestos.
 - (d) Include this material in the long term surveillance and re-inspection program
 - (e) Remove the material if it becomes damaged or repairs and maintenance work may impact this material. Removal must be designed and performed by accredited personnel only.
-

ROOMS 33, 34 AND 36 (BAND ROOM)

CEILING TILE

4,426 SF

- (a) No abatement is necessary.
 - (b) Maintain the material in an intact and undamaged condition.
 - (c) Include this material in the Operations and Maintenance (O & M) program until it has been replaced with a material that does not contain Asbestos.
 - (d) Include this material in the long term surveillance and re-inspection program
 - (e) Remove the material if it becomes damaged or repairs and maintenance work may impact this material. Removal must be designed and performed by accredited personnel only.
-

SHOP, AND ALL CLASSROOMS, AND LIBRARY

VINYL FLOOR TILE

10,158 SF

- (a) No abatement is necessary.
 - (b) Maintain the material in an intact and undamaged condition.
 - (c) Include this material in the Operations and Maintenance (O & M) program until it has been replaced with a material that does not contain Asbestos.
 - (d) Include this material in the long term surveillance and re-inspection program
 - (e) Remove the material if it becomes damaged or repairs and maintenance work may impact this material. Removal must be designed and performed by accredited personnel only.
-

RECOMMENDATIONS FOR PIEDMONT MIDDLE SCHOOL

BUILDING NAME

LOCATION

MATERIAL TYPE

RECOMMENDATION

QTY

(APPROXIMATE)

SHOP, AND ALL CLASSROOMS, AND LIBRARY

VINYL FLOOR TILE MASTIC 10,158 SF

- (a) No abatement is necessary.
- (b) Maintain the material in an intact and undamaged condition.
- (c) Include this material in the Operations and Maintenance (O & M) program until it has been replaced with a material that does not contain Asbestos.
- (d) Include this material in the long term surveillance and re-inspection program
- (e) Remove the material if it becomes damaged or repairs and maintenance work may impact this material. Removal must be designed and performed by accredited personnel only.

STORAGE CLOSETS, AND TWO MECHANICAL ROOMS

FIRE DOOR CORE INSULATION 126 SF

- (a) No abatement is necessary.
- (b) Maintain the material in an intact and undamaged condition.
- (c) Include this material in the Operations and Maintenance (O & M) program until it has been replaced with a material that does not contain Asbestos.
- (d) Include this material in the long term surveillance and re-inspection program
- (e) Remove the material if it becomes damaged or repairs and maintenance work may impact this material. Removal must be designed and performed by accredited personnel only.

STUDENT RESTROOMS (2)

MORTAR MISCELLANEOUS 280 SF

- (a) This is a replacement/new material.
- (b) The District should obtain documentation from the manufacturer/installer that no asbestos has been used in the manufacture or installation of this building material.
- (c) This documentation is to be maintained with the District's AHERA records.

STUDENT RESTROOMS (2)

MORTAR MISCELLANEOUS 680 SF

- (a) This is a replacement/new material.
 - (b) The District should obtain documentation from the manufacturer/installer that no asbestos has been used in the manufacture or installation of this building material.
 - (c) This documentation is to be maintained with the District's AHERA records.
-

**RECOMMENDATIONS FOR
PIEDMONT MIDDLE SCHOOL**

BUILDING NAME

LOCATION

MATERIAL TYPE

RECOMMENDATION

QTY

(APPROXIMATE)

STORAGE CONTAINERS (2 EA)

This material has been deemed as Non-Asbestos Containing Material (Non-ACM) by the AHERA accredited Inspector. No recommendations are necessary.

METAL STORAGE CONTAINERS (2 EA)

STORAGE CONTAINER

736 SF

- (a) No abatement is necessary.
 - (b) Maintain the material in an intact and undamaged condition.
 - (c) Include this material in the Operations and Maintenance (O & M) program until it has been replaced with a material that does not contain Asbestos.
 - (d) Include this material in the long term surveillance and re-inspection program
 - (e) Remove the material if it becomes damaged or repairs and maintenance work may impact this material. Removal must be designed and performed by accredited personnel only.
-

WOOD SHED (1 EA)

WOOD STORAGE BUILDING

STORAGE BUILDING

60 SF

- (a) This is a replacement/new material.
 - (b) The District should obtain documentation from the manufacturer/installer that no asbestos has been used in the manufacture or installation of this building material.
 - (c) This documentation is to be maintained with the District's AHERA records.
-

End Of Report, Total Of 47 Pages

SAMPLES REPORT FOR PIEDMONT MIDDLE SCHOOL

BUILDING NAME

LOCATION

MATERIAL TYPE

SAMPLE NO. COMMENT	DATE	RESULT	ASBESTOS AMOUNT	ASBESTOS CONTENT (TYPE)
-----------------------	------	--------	--------------------	----------------------------

ADMINISTRATION AND MULTI-PURPOSE ROOM BUILDING (BUILDING J&K)

3 MECHANICAL ROOMS, AND STORAGE
SMOOTH WALL MISCELLANEOUS

12-185AAA	10/10/2012	Positive	ASSUMED	NS
Apparent New Material as of this date.				

3 STAFF RESTROOMS (1 IN NURSE'S OFFICE, AND 2 IN ADMINISTRATION BUILDING), 2 RESTROOMS (NEXT TO BAND ROOM), AND 1 RESTROOM IN KITCHEN
MORTAR MISCELLANEOUS

09-098AAA	5/13/2009	Positive	ASSUMED	NS
-----------	-----------	----------	---------	----

3 STAFF RESTROOMS (1 LOCATED IN NURSES' ROOM, AND 2 IN ADMIN BLDG), 2 RESTROOMS (NEXT TO BAND ROOM), AND 1 RESTROOM IN KITCHEN
MORTAR MISCELLANEOUS

09-098AAA	5/13/2009	Positive	ASSUMED	NS
-----------	-----------	----------	---------	----

6 OFFICES AND CHOIR ROOM, AND HALLWAY TO STAGE
CARPET MASTIC

17-041-09	3/1/2017	Negative	ND	ND
Bldg J & K, Psych Office K2, Gray Leveling Compound under Carpet.				
17-041-06	3/1/2017	Negative	ND	ND
Bldg J & K, Multi-Purpose Room, Hall J17, Yellow Mastic for Carpet.				
09-098AAA	5/13/2009	Positive	ASSUMED	NS

ATTIC / PLENUM
PIPE FITTING INSULATION

05-212AAA	9/6/2005	Positive	ASSUMED	NS
-----------	----------	----------	---------	----

SAMPLES REPORT FOR PIEDMONT MIDDLE SCHOOL

BUILDING NAME

LOCATION

MATERIAL TYPE

SAMPLE NO. COMMENT	DATE	RESULT	ASBESTOS AMOUNT	ASBESTOS CONTENT (TYPE)
-----------------------	------	--------	--------------------	----------------------------

CHOIR ROOM
CEILING MASTIC

05-212AAA	9/6/2005	Positive	ASSUMED	NS
-----------	----------	----------	---------	----

CHOIR ROOM
CEILING TILE

05-212AAA	9/6/2005	Positive	ASSUMED	NS
-----------	----------	----------	---------	----

COUNSELOR'S ROOM
VINYL WALL COVER

11-202AAA	11/30/2011	Positive	ASSUMED	NS
-----------	------------	----------	---------	----

COUNSELOR'S ROOM
VINYL WALL COVER MASTIC

11-202AAA	11/30/2011	Positive	ASSUMED	NS
-----------	------------	----------	---------	----

ENTIRE ADMIN SECTION EXCEPT STORAGE ROOMS AND UTILITY ROOMS
SUSPENDED CEILING TILE

05-212AAA	9/6/2005	Positive	ASSUMED	NS
-----------	----------	----------	---------	----

EXTERIOR
CAULKING

08-241AAA	10/14/2008	Positive	ASSUMED	NS
-----------	------------	----------	---------	----

EXTERIOR
SEALANT

12-185AAA	10/10/2012	Positive	ASSUMED	NS
-----------	------------	----------	---------	----

Apparent New Material as of this date.

**SAMPLES REPORT FOR
PIEDMONT MIDDLE SCHOOL**

BUILDING NAME

LOCATION

MATERIAL TYPE

SAMPLE NO. COMMENT	DATE	RESULT	ASBESTOS AMOUNT	ASBESTOS CONTENT (TYPE)
-----------------------	------	--------	--------------------	----------------------------

EXTERIOR OVERHANG (SOUTH SIDE)
PIPE FITTING INSULATION

06-223AAA	8/23/2006	Positive	ASSUMED	NS
-----------	-----------	----------	---------	----

KITCHEN, RESTROOM, AND SNACK BAR
VINYL SHEETING

05-212AAA	9/6/2005	Positive	ASSUMED	NS
-----------	----------	----------	---------	----

KITCHEN, RESTROOM, AND SNACK BAR
VINYL SHEETING BACKING PAPER/MASTIC

05-212AAA	9/6/2005	Positive	ASSUMED	NS
-----------	----------	----------	---------	----

MAIN MECHANICAL ROOM (BOILER ROOM), ELECTRICAL PANEL ROOM, AND FURNACE ROOMS
SMOOTH WALL MISCELLANEOUS

09-098AAA	5/13/2009	Positive	ASSUMED	NS
-----------	-----------	----------	---------	----

MAIN MECHANICAL ROOM (BOILER ROOM), ELECTRICAL PANEL ROOM, AND FURNACE ROOMS
SMOOTH WALL SURFACING

09-098AAA	5/13/2009	Positive	ASSUMED	NS
-----------	-----------	----------	---------	----

MAIN MECHANICAL ROOM, STAGE, FOOD STORAGE ROOM, BAND ROOM MECHANICAL ROOM, AND ALL ADMIN OFFICES
FIRE DOOR CORE INSULATION

05-212AAA	9/6/2005	Positive	ASSUMED	NS
-----------	----------	----------	---------	----

MAIN OFFICE (RECEPTIONIST AREA), AND ENTRY TO MAIN OFFICE
CARPET MASTIC

05-212AAA	9/6/2005	Positive	ASSUMED	NS
-----------	----------	----------	---------	----

SAMPLES REPORT FOR PIEDMONT MIDDLE SCHOOL

BUILDING NAME

LOCATION

MATERIAL TYPE

SAMPLE NO. COMMENT	DATE	RESULT	ASBESTOS AMOUNT	ASBESTOS CONTENT (TYPE)
-----------------------	------	--------	--------------------	----------------------------

MULTI-PURPOSE ROOM, AND FOOD STORAGE ROOM
BASEBOARD MASTIC

17-041-05	3/1/2017	Positive	8%	CH
Bldg J & K, Multi-Purpose Room J11, Mastic for 4" Beige Baseboard.				
09-098AAA	5/13/2009	Positive	ASSUMED	NS

NURSES' OFFICE, MAIN HALL, MULTI-PURPOSE ROOM, STAFF LOUNGE, AND STORAGE
VINYL FLOOR TILE

17-041-07	3/1/2017	Negative	ND	ND
Bldg J & K, Admin, K11, Beige 12"x12" Vinyl Floor Tile under Carpet.				
17-041-03	3/1/2017	Negative	ND	ND
Bldg J & K, Multi-purpose Room J11, Off-White 12"x12" Vinyl Floor Tile.				
17-041-01	3/1/2017	Negative	ND	ND
Bldg J & K, Multi-purpose Room J11, Beige 12"x12" Vinyl Floor Tile (Center Field).				

NURSES' OFFICE, MAIN HALL, MULTI-PURPOSE ROOM, STAFF LOUNGE, AND STORAGE
VINYL FLOOR TILE MASTIC

17-041-07	3/1/2017	Negative	ND	ND
Bldg J & K, Admin, K11, Yellow Mastic for Beige Vinyl Floor Tile under Carpet.				
17-041-04	3/1/2017	Negative	ND	ND
Bldg J & K, Multi-purpose Room J11, Yellow Mastic.				
17-041-02	3/1/2017	Negative	ND	ND
Bldg J & K, Multi-Purpose Room J11, Yellow Mastic for Beige 12"x12" Vinyl Floor Tile.				

ONE RESTROOM, FOOD STORAGE ROOM, AND KITCHEN
VINYL FLOOR TILE

05-212AAA	9/6/2005	Positive	ASSUMED	NS
-----------	----------	----------	---------	----

SAMPLES REPORT FOR PIEDMONT MIDDLE SCHOOL

BUILDING NAME

LOCATION

MATERIAL TYPE

SAMPLE NO. COMMENT	DATE	RESULT	ASBESTOS AMOUNT	ASBESTOS CONTENT (TYPE)
-----------------------	------	--------	--------------------	----------------------------

ONE RESTROOM, FOOD STORAGE ROOM, AND KITCHEN
VINYL FLOOR TILE MASTIC

05-212AAA	9/6/2005	Positive	ASSUMED	NS
-----------	----------	----------	---------	----

SNACK BAR, AND ATTIC AREA
SPRAY ON CEILING

05-212AAA	9/6/2005	Positive	ASSUMED	NS
-----------	----------	----------	---------	----

STAFF LOUNGE, NURSES' ROOM AND SNACK BAR
SINK UNDERCOATING

11-202AAA	11/30/2011	Positive	ASSUMED	NS
-----------	------------	----------	---------	----

STAGE, KITCHEN, STORAGE ROOM, BAND ROOM, RESTROOMS, AND HALLWAY OFFICES
SMOOTH WALL MISCELLANEOUS

05-212AAA	9/6/2005	Positive	ASSUMED	NS
-----------	----------	----------	---------	----

STAGE, KITCHEN, STORAGE ROOM, BAND ROOM, RESTROOMS, AND HALLWAY OFFICES
SMOOTH WALL SURFACING

06-223AAA	8/23/2006	Positive	ASSUMED	NS
-----------	-----------	----------	---------	----

STORAGE ROOMS, UTILITY ROOM, AND ENTIRE ADMIN SECTION
BASEBOARD MASTIC

05-212AAA	9/6/2005	Positive	ASSUMED	NS
-----------	----------	----------	---------	----

WOOD WALLS, EXTERIOR UPPER LEVEL OVERHANG, AND COVERED WALKWAY
ROUGH CEILING

05-212AAA	9/6/2005	Positive	ASSUMED	NS
-----------	----------	----------	---------	----

**SAMPLES REPORT FOR
PIEDMONT MIDDLE SCHOOL**

BUILDING NAME

LOCATION

MATERIAL TYPE

SAMPLE NO. COMMENT	DATE	RESULT	ASBESTOS AMOUNT	ASBESTOS CONTENT (TYPE)
-----------------------	------	--------	--------------------	----------------------------

WOOD WALLS, UPPER LEVEL OVERHANG, AND COVERED WALKWAY
ROUGH CEILING SURFACING

05-212AAA	9/6/2005	Positive	ASSUMED	NS
-----------	----------	----------	---------	----

SAMPLES REPORT FOR PIEDMONT MIDDLE SCHOOL

BUILDING NAME

LOCATION

MATERIAL TYPE

SAMPLE NO. COMMENT	DATE	RESULT	ASBESTOS AMOUNT	ASBESTOS CONTENT (TYPE)
-----------------------	------	--------	--------------------	----------------------------

CLASSROOMS 01-03 AND RESTROOMS BUILDING (BUILDING A)

BOILER ROOM

FIRE DOOR CORE INSULATION

05-212AAA	9/6/2005	Positive	ASSUMED	NS
-----------	----------	----------	---------	----

BOILER ROOM, AND TWO STAFF RESTROOMS

PLASTER WALL

05-212AAA	9/6/2005	Positive	ASSUMED	NS
-----------	----------	----------	---------	----

BOILER ROOM, AND TWO STAFF RESTROOMS

PLASTER WALL SURFACING

05-212AAA	9/6/2005	Positive	ASSUMED	NS
-----------	----------	----------	---------	----

CLASSROOMS 01-03

BASEBOARD MASTIC

17-041-13	3/1/2017	Negative	ND	ND
Bldg A, A1, White Mastic for 4" Grey Baseboard.				
05-212AAA	9/6/2005	Positive	ASSUMED	NS

CLASSROOMS 01-03

CARPET MASTIC

17-041-12	3/1/2017	Negative	ND	ND
Bldg A, A1, Yellow Mastic for Carpet on Wood.				
05-212AAA	9/6/2005	Positive	ASSUMED	NS

SAMPLES REPORT FOR PIEDMONT MIDDLE SCHOOL

BUILDING NAME

LOCATION

MATERIAL TYPE

SAMPLE NO. COMMENT	DATE	RESULT	ASBESTOS AMOUNT	ASBESTOS CONTENT (TYPE)
-----------------------	------	--------	--------------------	----------------------------

CLASSROOMS 01-03
SPRAY ON CEILING

05-212AAA	9/6/2005	Positive	ASSUMED	NS
-----------	----------	----------	---------	----

CLASSROOMS 01-03, RESTROOMS, BOILER ROOM, AND STORAGE ROOM
SMOOTH WALL MISCELLANEOUS

05-212AAA	9/6/2005	Positive	ASSUMED	NS
-----------	----------	----------	---------	----

CLASSROOMS 01-03, RESTROOMS, BOILER ROOM, AND STORAGE ROOM
SMOOTH WALL SURFACING

06-223AAA	8/23/2006	Positive	ASSUMED	NS
-----------	-----------	----------	---------	----

CLASSROOMS 01-03 WET AND ENTRY AREAS
VINYL FLOOR TILE

17-041-10	3/1/2017	Negative	ND	ND
-----------	----------	----------	----	----

Bldg A, A1, Blue 12"x12" Vinyl Floor Tile in Wet Areas.

05-212AAA	9/6/2005	Positive	ASSUMED	NS
-----------	----------	----------	---------	----

CLASSROOMS 01-03 WET AND ENTRY AREAS
VINYL FLOOR TILE MASTIC

17-041-11	3/1/2017	Negative	ND	ND
-----------	----------	----------	----	----

Bldg A, A1, Yellow Mastic for Blue Vinyl Floor Tile over Wood.

05-212AAA	9/6/2005	Positive	ASSUMED	NS
-----------	----------	----------	---------	----

CLASSROOMS 1-3
SINK UNDERCOATING

08-241AAA	10/14/2008	Positive	ASSUMED	NS
-----------	------------	----------	---------	----

SAMPLES REPORT FOR PIEDMONT MIDDLE SCHOOL

BUILDING NAME

LOCATION

MATERIAL TYPE

SAMPLE NO. COMMENT	DATE	RESULT	ASBESTOS AMOUNT	ASBESTOS CONTENT (TYPE)
-----------------------	------	--------	--------------------	----------------------------

EXTERIOR
CAULKING

28-241AAA	10/14/2008	Positive	ASSUMED	NS
-----------	------------	----------	---------	----

MECHANICAL ROOM
FIRE DOOR CORE INSULATION

08-241AAA	10/14/2008	Positive	ASSUMED	NS
-----------	------------	----------	---------	----

OVERHANG NEXT TO RESTROOMS
ROUGH CEILING

05-212AAA	9/6/2005	Positive	ASSUMED	NS
-----------	----------	----------	---------	----

OVERHANG NEXT TO RESTROOMS
ROUGH CEILING SURFACING

05-212AAA	9/6/2005	Positive	ASSUMED	NS
-----------	----------	----------	---------	----

STAFF RESTROOMS (2 EA)
MORTAR MISCELLANEOUS

10-052AAA	3/10/2010	Positive	ASSUMED	NS
-----------	-----------	----------	---------	----

Apparent New Material as of this date.

STAFF RESTROOMS (2 EA)
MORTAR MISCELLANEOUS

10-052AAA	3/10/2010	Positive	ASSUMED	NS
-----------	-----------	----------	---------	----

Apparent New Material as of this date.

SAMPLES REPORT FOR PIEDMONT MIDDLE SCHOOL

BUILDING NAME

LOCATION

MATERIAL TYPE

SAMPLE NO. COMMENT	DATE	RESULT	ASBESTOS AMOUNT	ASBESTOS CONTENT (TYPE)
-----------------------	------	--------	--------------------	----------------------------

CLASSROOMS 04-09 BUILDING (BUILDING B)

CLASSROOM 9

FIRE DOOR CORE INSULATION

08-075AAA	4/17/2008	Positive	ASSUMED	NS
-----------	-----------	----------	---------	----

CLASSROOMS 4-9

BASEBOARD MASTIC

17-041-16	3/1/2017	Negative	ND	ND
Bldg B, B5, White Mastic.				
05-212AAA	9/6/2005	Positive	ASSUMED	NS

CLASSROOMS 4-9

CARPET MASTIC

17-041-17	3/1/2017	Negative	ND	ND
Bldg B, B5, Yellow Mastic.				
17-041-17	3/1/2017	Negative	ND	ND
Bldg B, B5, Leveling Compound.				
05-212AAA	9/6/2005	Positive	ASSUMED	NS

CLASSROOMS 4-9

SINK UNDERCOATING

08-241AAA	10/14/2008	Positive	ASSUMED	NS
-----------	------------	----------	---------	----

CLASSROOMS 4-9

SMOOTH WALL MISCELLANEOUS

05-212AAA	9/6/2005	Positive	ASSUMED	NS
-----------	----------	----------	---------	----

SAMPLES REPORT FOR PIEDMONT MIDDLE SCHOOL

BUILDING NAME

LOCATION

MATERIAL TYPE

SAMPLE NO. COMMENT	DATE	RESULT	ASBESTOS AMOUNT	ASBESTOS CONTENT (TYPE)
-----------------------	------	--------	--------------------	----------------------------

CLASSROOMS 4-9
SMOOTH WALL SURFACING

06-223AAA	8/23/2006	Positive	ASSUMED	NS
-----------	-----------	----------	---------	----

CLASSROOMS 4-9
SPRAY ON CEILING

05-212AAA	9/6/2005	Positive	ASSUMED	NS
-----------	----------	----------	---------	----

CLASSROOMS 4-9 WET AND ENTRY AREAS
VINYL FLOOR TILE

17-041-14	3/1/2017	Negative	ND	ND
-----------	----------	----------	----	----

Bldg B, B5, 12"x12" Blue Vinyl Floor Tile on Wood.

05-212AAA	9/6/2005	Positive	ASSUMED	NS
-----------	----------	----------	---------	----

CLASSROOMS 4-9 WET AND ENTRY AREAS
VINYL FLOOR TILE MASTIC

17-041-15	3/1/2017	Negative	ND	ND
-----------	----------	----------	----	----

Bldg B, B5, Yellow Mastic.

05-212AAA	9/6/2005	Positive	ASSUMED	NS
-----------	----------	----------	---------	----

EXTERIOR WINDOWS ON NORTH AND SOUTH SIDE
CAULKING

14-051AAA	3/3/2014	Positive	ASSUMED	NS
-----------	----------	----------	---------	----

NEW FURNACE ROOM BY CLASSROOM 04
SMOOTH WALL MISCELLANEOUS

13-182 AAA	9/25/2013	Positive	ASSUMED	NS
------------	-----------	----------	---------	----

SAMPLES REPORT FOR PIEDMONT MIDDLE SCHOOL

BUILDING NAME

LOCATION

MATERIAL TYPE

SAMPLE NO. COMMENT	DATE	RESULT	ASBESTOS AMOUNT	ASBESTOS CONTENT (TYPE)
-----------------------	------	--------	--------------------	----------------------------

CLASSROOMS 10-12 BUILDING (BUILDING C)

BOOK ROOM

FIRE DOOR CORE INSULATION

14-198AAA	8/28/2014	Positive	ASSUMED	NS
-----------	-----------	----------	---------	----

BOOK / SUPPLIES ROOM

PLASTER WALL

06-223AAA	8/23/2006	Positive	ASSUMED	NS
-----------	-----------	----------	---------	----

BOOK / SUPPLIES ROOM

PLASTER WALL SURFACING

06-223AAA	8/23/2006	Positive	ASSUMED	NS
-----------	-----------	----------	---------	----

BOOK / SUPPLIES ROOM

VINYL FLOOR TILE

06-223AAA	8/23/2006	Positive	ASSUMED	NS
-----------	-----------	----------	---------	----

BOOK / SUPPLIES ROOM

VINYL FLOOR TILE MASTIC

06-223AAA	8/23/2006	Positive	ASSUMED	NS
-----------	-----------	----------	---------	----

CLASSROOMS 10-12

CARPET MASTIC

17-041-44	3/3/2017	Negative	ND	ND
Building C, Classroom C10, Yellow Adhesive.				
05-212AAA	9/6/2005	Positive	ASSUMED	NS

SAMPLES REPORT FOR PIEDMONT MIDDLE SCHOOL

BUILDING NAME

LOCATION

MATERIAL TYPE

SAMPLE NO. COMMENT	DATE	RESULT	ASBESTOS AMOUNT	ASBESTOS CONTENT (TYPE)
-----------------------	------	--------	--------------------	----------------------------

CLASSROOMS 10-12
SINK UNDERCOATING

11-202AAA	11/30/2011	Positive	ASSUMED	NS
-----------	------------	----------	---------	----

CLASSROOMS 10-12
SMOOTH WALL MISCELLANEOUS

05-212AAA	9/6/2005	Positive	ASSUMED	NS
-----------	----------	----------	---------	----

CLASSROOMS 10-12
SMOOTH WALL SURFACING

06-223AAA	8/23/2006	Positive	ASSUMED	NS
-----------	-----------	----------	---------	----

CLASSROOMS 10-12
SPRAY ON CEILING

05-212AAA	9/6/2005	Positive	ASSUMED	NS
-----------	----------	----------	---------	----

CLASSROOMS 10-12
VINYL FLOOR TILE

05-212AAA	9/6/2005	Positive	ASSUMED	NS
-----------	----------	----------	---------	----

CLASSROOMS 10-12
VINYL FLOOR TILE MASTIC

05-212AAA	9/6/2005	Positive	ASSUMED	NS
-----------	----------	----------	---------	----

**SAMPLES REPORT FOR
PIEDMONT MIDDLE SCHOOL**

BUILDING NAME

LOCATION

MATERIAL TYPE

SAMPLE NO. COMMENT	DATE	RESULT	ASBESTOS AMOUNT	ASBESTOS CONTENT (TYPE)
-----------------------	------	--------	--------------------	----------------------------

CLASSROOMS 10-12, AND STORAGE ROOM

BASEBOARD MASTIC

17-041-045	3/3/2017	Negative	ND	ND
------------	----------	----------	----	----

Building C, Classroom C10, Off-White Adhesive for 4" Gray Baseboard.

05-212AAA	9/6/2005	Positive	ASSUMED	NS
-----------	----------	----------	---------	----

EXTERIOR WINDOWS (NORTH AND SOUTH SIDES)

CAULKING

09-098AAA	5/13/2009	Positive	ASSUMED	NS
-----------	-----------	----------	---------	----

SAMPLES REPORT FOR PIEDMONT MIDDLE SCHOOL

BUILDING NAME

LOCATION

MATERIAL TYPE

SAMPLE NO. COMMENT	DATE	RESULT	ASBESTOS AMOUNT	ASBESTOS CONTENT (TYPE)
-----------------------	------	--------	--------------------	----------------------------

CLASSROOMS 13-15 AND RESTROOMS BUILDING (BUILDING D)

BOILER ROOM, AND TWO STAFF RESTROOMS
PLASTER WALL

05-212AAA	9/6/2005	Positive	ASSUMED	NS
-----------	----------	----------	---------	----

BOILER ROOM, AND TWO STAFF RESTROOMS
PLASTER WALL SURFACING

05-212AAA	9/6/2005	Positive	ASSUMED	NS
-----------	----------	----------	---------	----

CLASSROOMS 13-15
BASEBOARD MASTIC

17-041-047	3/3/2017	Negative	ND	ND
Building D, Classroom D14, Off-White Adhesive for 4" Gray Baseboard.				
05-212AAA	9/6/2005	Positive	ASSUMED	NS

CLASSROOMS 13-15
CARPET MASTIC

17-041-046	3/3/2017	Negative	ND	ND
Building D, Classroom D14, Yellow Adhesive for Carpet on Wood substrate.				
05-212AAA	9/6/2005	Positive	ASSUMED	NS

CLASSROOMS 13-15
SINK UNDERCOATING

11-202AAA	11/30/2011	Positive	ASSUMED	NS
-----------	------------	----------	---------	----

**SAMPLES REPORT FOR
PIEDMONT MIDDLE SCHOOL**

BUILDING NAME

LOCATION

MATERIAL TYPE

SAMPLE NO. COMMENT	DATE	RESULT	ASBESTOS AMOUNT	ASBESTOS CONTENT (TYPE)
-----------------------	------	--------	--------------------	----------------------------

CLASSROOMS 13-15
SPRAY ON CEILING

05-212AAA	9/6/2005	Positive	ASSUMED	NS
-----------	----------	----------	---------	----

CLASSROOMS 13-15, AND TWO RESTROOMS
SMOOTH WALL MISCELLANEOUS

05-212AAA	9/6/2005	Positive	ASSUMED	NS
-----------	----------	----------	---------	----

CLASSROOMS 13-15, AND TWO RESTROOMS
SMOOTH WALL SURFACING

06-223AAA	8/23/2006	Positive	ASSUMED	NS
-----------	-----------	----------	---------	----

CLASSROOMS 13-15 WET AND ENTRY AREAS
VINYL FLOOR TILE

05-212AAA	9/6/2005	Positive	ASSUMED	NS
-----------	----------	----------	---------	----

CLASSROOMS 13-15 WET AND ENTRY AREAS
VINYL FLOOR TILE MASTIC

05-212AAA	9/6/2005	Positive	ASSUMED	NS
-----------	----------	----------	---------	----

COVERED WALKWAY / OVERHANG
ROUGH CEILING

05-212AAA	9/6/2005	Positive	ASSUMED	NS
-----------	----------	----------	---------	----

COVERED WALKWAY / OVERHANG
ROUGH CEILING SURFACING

05-212AAA	9/6/2005	Positive	ASSUMED	NS
-----------	----------	----------	---------	----

**SAMPLES REPORT FOR
PIEDMONT MIDDLE SCHOOL**

BUILDING NAME

LOCATION

MATERIAL TYPE

SAMPLE NO. COMMENT	DATE	RESULT	ASBESTOS AMOUNT	ASBESTOS CONTENT (TYPE)
-------------------------------	-------------	---------------	----------------------------	------------------------------------

EXTERIOR WINDOWS (EAST AND WEST SIDES)

CAULKING

09-098AAA	5/13/2009	Positive	ASSUMED	NS
-----------	-----------	----------	---------	----

RESTROOMS (2)

MORTAR MISCELLANEOUS

10-052AAA	3/10/2010	Positive	ASSUMED	NS
-----------	-----------	----------	---------	----

Apparent New Material as of this date.

RESTROOMS (2)

MORTAR MISCELLANEOUS

10-052AAA	3/10/2010	Positive	ASSUMED	NS
-----------	-----------	----------	---------	----

Apparent New Material as of this date.

SAMPLES REPORT FOR PIEDMONT MIDDLE SCHOOL

BUILDING NAME

LOCATION

MATERIAL TYPE

SAMPLE NO. COMMENT	DATE	RESULT	ASBESTOS AMOUNT	ASBESTOS CONTENT (TYPE)
-----------------------	------	--------	--------------------	----------------------------

CLASSROOMS 16-18 BUILDING (BUILDING F)

ALL CLASSROOMS, BOILER ROOM, AND STORAGE ROOM
SMOOTH WALL MISCELLANEOUS

05-212AAA	9/6/2005	Positive	ASSUMED	NS
-----------	----------	----------	---------	----

ALL CLASSROOMS, BOILER ROOM, AND STORAGE ROOM
SMOOTH WALL SURFACING

06-223AAA	8/23/2006	Positive	ASSUMED	NS
-----------	-----------	----------	---------	----

BOILER ROOM
FIRE DOOR CORE INSULATION

05-212AAA	9/6/2005	Positive	ASSUMED	NS
-----------	----------	----------	---------	----

CLASSROOMS 16-18
CARPET MASTIC

17-041-054	3/3/2017	Negative	ND	ND
Building F, Classroom F18, Yellow Adhesive for Carpet on Wood substrate.				
05-212AAA	9/6/2005	Positive	ASSUMED	NS

CLASSROOMS 16-18
CAULKING

08-241AAA	10/14/2008	Positive	ASSUMED	NS
-----------	------------	----------	---------	----

CLASSROOMS 16-18
SUSPENDED CEILING TILE

05-212AAA	9/6/2005	Positive	ASSUMED	NS
-----------	----------	----------	---------	----

**SAMPLES REPORT FOR
PIEDMONT MIDDLE SCHOOL**

BUILDING NAME

LOCATION

MATERIAL TYPE

SAMPLE NO. COMMENT	DATE	RESULT	ASBESTOS AMOUNT	ASBESTOS CONTENT (TYPE)
-----------------------	------	--------	--------------------	----------------------------

ENTIRE BUILDING

BASEBOARD MASTIC

17-041-055	3/3/2017	Negative	ND	ND
------------	----------	----------	----	----

Building F, Classroom F18, Off-White Adhesive for 4" Gray Baseboard.

05-212AAA	9/6/2005	Positive	ASSUMED	NS
-----------	----------	----------	---------	----

ENTRY DOOR OF CLASSROOMS 16-18

MORTAR MISCELLANEOUS

11-202AAA	11/30/2011	Positive	ASSUMED	NS
-----------	------------	----------	---------	----

**SAMPLES REPORT FOR
PIEDMONT MIDDLE SCHOOL**

BUILDING NAME

LOCATION

MATERIAL TYPE

SAMPLE NO. COMMENT	DATE	RESULT	ASBESTOS AMOUNT	ASBESTOS CONTENT (TYPE)
-----------------------	------	--------	--------------------	----------------------------

CLASSROOMS 19-23 BUILDING (BUILDING G)

CLASSROOMS 19 AND 20
VINYL WALL COVER

11-202AAA	11/30/2011	Positive	ASSUMED	NS
-----------	------------	----------	---------	----

CLASSROOMS 19 AND 20
VINYL WALL COVER MASTIC

11-202AAA	11/30/2011	Positive	ASSUMED	NS
-----------	------------	----------	---------	----

CLASSROOMS 19-23
BASEBOARD MASTIC

17-041-43	3/2/2017	Negative	ND	ND
Bldg G, G19, Adhesive for 4" Gray Baseboard.				
17-041-25	3/2/2017	Negative	ND	ND
Bldg G, G23, White Mastic for 4" Baseboard.				
05-212AAA	9/6/2005	Positive	ASSUMED	NS

CLASSROOMS 19-23
CARPET MASTIC

17-041-42	3/2/2017	Negative	ND	ND
Bldg G, G19, Adhesive for Carpet on Concrete.				
05-212AAA	9/6/2005	Positive	ASSUMED	NS

CLASSROOMS 19-23
MORTAR MISCELLANEOUS

11-202AAA	11/30/2011	Positive	ASSUMED	NS
-----------	------------	----------	---------	----

**SAMPLES REPORT FOR
PIEDMONT MIDDLE SCHOOL**

BUILDING NAME

LOCATION

MATERIAL TYPE

SAMPLE NO. COMMENT	DATE	RESULT	ASBESTOS AMOUNT	ASBESTOS CONTENT (TYPE)
-----------------------	------	--------	--------------------	----------------------------

CLASSROOMS 19-23
SUSPENDED CEILING TILE

05-212AAA	9/6/2005	Positive	ASSUMED	NS
-----------	----------	----------	---------	----

CLASSROOMS 19-23, AND CUSTODIAL ROOM
ROUGH WALL SURFACING

05-212AAA	9/6/2005	Positive	ASSUMED	NS
-----------	----------	----------	---------	----

CLASSROOMS 19-23, AND CUSTODIAL ROOM
SMOOTH WALL SURFACING

06-223AAA	8/23/2006	Positive	ASSUMED	NS
-----------	-----------	----------	---------	----

CLASSROOMS 22 AND 23
SINK UNDERCOATING

10-174AAA	8/30/2010	Positive	ASSUMED	NS
-----------	-----------	----------	---------	----

COVERED WALKWAY / OVERHANG
ROUGH CEILING

12-185AAA	10/10/2012	Positive	ASSUMED	NS
-----------	------------	----------	---------	----

COVERED WALKWAY / OVERHANG
ROUGH CEILING SURFACING

12-185AAA	10/10/2012	Positive	ASSUMED	NS
-----------	------------	----------	---------	----

CUSTODIAL ROOM AND MECHANICAL ROOM (FURNACE)
SMOOTH WALL MISCELLANEOUS

13-182 AAA	9/25/2013	Positive	ASSUMED	NS
------------	-----------	----------	---------	----

**SAMPLES REPORT FOR
PIEDMONT MIDDLE SCHOOL**

BUILDING NAME

LOCATION

MATERIAL TYPE

SAMPLE NO. COMMENT	DATE	RESULT	ASBESTOS AMOUNT	ASBESTOS CONTENT (TYPE)
-----------------------	------	--------	--------------------	----------------------------

CUSTODIAN ROOM, AND BOILER ROOM
FIRE DOOR CORE INSULATION

05-212AAA	9/6/2005	Positive	ASSUMED	NS
-----------	----------	----------	---------	----

SPEECH ROOM, AND READING ROOM
CARPET MASTIC

09-098AAA	5/13/2009	Positive	ASSUMED	NS
-----------	-----------	----------	---------	----

SPEECH ROOM, AND READING ROOM
WALL TILE

07-043AAA	11/6/2007	Positive	ASSUMED	NS
-----------	-----------	----------	---------	----

SPEECH ROOM, AND READING ROOM
WALL TILE MASTIC

07-043AAA	11/6/2007	Positive	ASSUMED	NS
-----------	-----------	----------	---------	----

SAMPLES REPORT FOR PIEDMONT MIDDLE SCHOOL

BUILDING NAME

LOCATION

MATERIAL TYPE

SAMPLE NO. COMMENT	DATE	RESULT	ASBESTOS AMOUNT	ASBESTOS CONTENT (TYPE)
-----------------------	------	--------	--------------------	----------------------------

CLASSROOMS 26-31 BUILDING (BUILDING L)

CLASSROOMS 26-31

BASEBOARD MASTIC

17-041-058	3/3/2017	Negative	ND	ND
Building L, Classroom L5, Off-White Adhesive for 4" Blue Baseboard.				
17-041-057	3/3/2017	Negative	ND	ND
Building L, Classroom L1, Off-White Adhesive for 4" Blue Baseboard.				
05-212AAA	9/6/2005	Positive	ASSUMED	NS

CLASSROOMS 26-31

CARPET MASTIC

17-041-057A	3/3/2017	Negative	ND	ND
Building L, Classroom L5, Yellow Adhesive for Carpet on Wood substrate.				
17-041-056	3/3/2017	Negative	ND	ND
Building L, Classroom L1, Yellow Adhesive for Carpet on Wood substrate.				
05-212AAA	9/6/2005	Positive	ASSUMED	NS

CLASSROOMS 26-31

PRESSED WOOD WALL PANEL

09-098AAA	5/13/2009	Positive	ASSUMED	NS
-----------	-----------	----------	---------	----

CLASSROOMS 26-31

PRESSED WOOD WALL PANEL MASTIC

09-098AAA	5/13/2009	Positive	ASSUMED	NS
-----------	-----------	----------	---------	----

**SAMPLES REPORT FOR
PIEDMONT MIDDLE SCHOOL**

BUILDING NAME

LOCATION

MATERIAL TYPE

SAMPLE NO. COMMENT	DATE	RESULT	ASBESTOS AMOUNT	ASBESTOS CONTENT (TYPE)
-----------------------	------	--------	--------------------	----------------------------

CLASSROOMS 26-31
SINK UNDERCOATING

10-174AAA	8/30/2010	Positive	ASSUMED	NS
-----------	-----------	----------	---------	----

CLASSROOMS 26-31
SUSPENDED CEILING TILE

05-212AAA	9/6/2005	Positive	ASSUMED	NS
-----------	----------	----------	---------	----

CLASSROOMS 26-31
VINYL WALL COVER

05-212AAA	9/6/2005	Positive	ASSUMED	NS
-----------	----------	----------	---------	----

CLASSROOMS 26-31
VINYL WALL COVER MASTIC

05-212AAA	9/6/2005	Positive	ASSUMED	NS
-----------	----------	----------	---------	----

EXTERIOR WALLS
WEATHER PROOFING (OUTSIDE)

06-223AAA	8/23/2006	Positive	ASSUMED	NS
-----------	-----------	----------	---------	----

SAMPLES REPORT FOR PIEDMONT MIDDLE SCHOOL

BUILDING NAME

LOCATION

MATERIAL TYPE

SAMPLE NO. COMMENT	DATE	RESULT	ASBESTOS AMOUNT	ASBESTOS CONTENT (TYPE)
-----------------------	------	--------	--------------------	----------------------------

CLASSROOMS P1, P4-P5 PORTABLE BUILDING

PORTABLE P4 (BUILDING Q) AND PORTABLE P5 (BUILDING S)
BASEBOARD MASTIC

17-041-068	3/3/2017	Negative	ND	ND
------------	----------	----------	----	----

Portable Bldg. S, Off-White Adhesive for 4" Blue Baseboard.

17-041-23	3/1/2017	Negative	ND	ND
-----------	----------	----------	----	----

Bldg Q Portable, White Mastic for 4" Baseboard.

PORTABLE P4 (BUILDING Q) AND PORTABLE P5 (BUILDING S)
CARPET MASTIC

17-041-22	3/9/2017	Negative	ND	ND
-----------	----------	----------	----	----

Bldg Q Portable, Yellow Mastic for Carpet.

17-041-067	3/3/2017	Negative	ND	ND
------------	----------	----------	----	----

Portable Bldg. S, Yellow Adhesive for Carpet on Wood.

PORTABLES P1, P4, P5
PORTABLE BUILDING

05-212.NS	9/6/2005	Negative	NEW MATERIAL	NS
-----------	----------	----------	--------------	----

New 2004 and 2005 Construction Relocatable Building per Manufacturer's Tag information.

**SAMPLES REPORT FOR
PIEDMONT MIDDLE SCHOOL**

BUILDING NAME

LOCATION

MATERIAL TYPE

SAMPLE NO. COMMENT	DATE	RESULT	ASBESTOS AMOUNT	ASBESTOS CONTENT (TYPE)
-------------------------------	-------------	---------------	----------------------------	------------------------------------

CLASSROOMS P2(BUILDING M)-P3(BUILDING N) PORTABLE BUILDING

CLASSROOM P2

CARPET MASTIC

17-041-20	3/1/2017	Negative	ND	ND
Bldg M Portable, Yellow Mastic for Carpet.				
17-041-18	3/1/2017	Negative	ND	ND
Bldg P Portable, Yellow Mastic.				
11-202AAA	11/30/2011	Positive	ASSUMED	NS
Apparent New Material as of this date.				

CLASSROOM P3

VINYL FLOOR TILE

17-041-064	3/3/2017	Negative	ND	ND
Portable Bldg N, Blue 12" Vinyl Floor Tile.				
11-202AAA	11/30/2011	Positive	ASSUMED	NS
Apparent New Material as of this date.				

CLASSROOM P3

VINYL FLOOR TILE MASTIC

17-041-065	3/3/2017	Negative	ND	ND
Portable Bldg N, Black Adhesive for Blue 12" Vinyl Floor Tile.				
11-202AAA	11/30/2011	Positive	ASSUMED	NS
Apparent New Material as of this date.				

SAMPLES REPORT FOR PIEDMONT MIDDLE SCHOOL

BUILDING NAME

LOCATION

MATERIAL TYPE

SAMPLE NO. COMMENT	DATE	RESULT	ASBESTOS AMOUNT	ASBESTOS CONTENT (TYPE)
-----------------------	------	--------	--------------------	----------------------------

PORTABLE P2 & P3
BASEBOARD MASTIC

17-041-21	3/1/2017	Negative	ND	ND
-----------	----------	----------	----	----

Bldg M Portable, White Mastic for 4" Baseboard.

17-041-19	3/1/2017	Negative	ND	ND
-----------	----------	----------	----	----

Bldg P Portable, White Mastic.

11-202AAA	11/30/2011	Positive	ASSUMED	NS
-----------	------------	----------	---------	----

Apparent New Material as of this date.

PORTABLES P2-P3
BASEBOARD MASTIC

05-212AAA	9/6/2005	Positive	ASSUMED	NS
-----------	----------	----------	---------	----

PORTABLES P2-P3
CARPET MASTIC

05-212AAA	9/6/2005	Positive	ASSUMED	NS
-----------	----------	----------	---------	----

PORTABLES P2-P3
PRESSED WOOD WALL PANEL

08-241AAA	10/14/2008	Positive	ASSUMED	NS
-----------	------------	----------	---------	----

PORTABLES P2-P3
PRESSED WOOD WALL PANEL MASTIC

08-241AAA	10/14/2008	Positive	ASSUMED	NS
-----------	------------	----------	---------	----

PORTABLES P2-P3
SMOOTH CEILING SURFACING

05-212AAA	9/6/2005	Positive	ASSUMED	NS
-----------	----------	----------	---------	----

**SAMPLES REPORT FOR
PIEDMONT MIDDLE SCHOOL**

BUILDING NAME

LOCATION

MATERIAL TYPE

SAMPLE NO. COMMENT	DATE	RESULT	ASBESTOS AMOUNT	ASBESTOS CONTENT (TYPE)
-----------------------	------	--------	--------------------	----------------------------

PORTABLES P2-P3
VINYL WALL COVER

05-212AAA	9/6/2005	Positive	ASSUMED	NS
-----------	----------	----------	---------	----

PORTABLES P2-P3
VINYL WALL COVER MASTIC

05-212AAA	9/6/2005	Positive	ASSUMED	NS
-----------	----------	----------	---------	----

**SAMPLES REPORT FOR
PIEDMONT MIDDLE SCHOOL**

BUILDING NAME

LOCATION

MATERIAL TYPE

SAMPLE NO. COMMENT	DATE	RESULT	ASBESTOS AMOUNT	ASBESTOS CONTENT (TYPE)
-----------------------	------	--------	--------------------	----------------------------

GREEN HOUSE

NEW GREEN HOUSE ECHO LAB
PERMANENT BUILDING

09-098.NS	5/13/2009	Positive	ASSUMED	NS
-----------	-----------	----------	---------	----

SAMPLES REPORT FOR PIEDMONT MIDDLE SCHOOL

BUILDING NAME

LOCATION

MATERIAL TYPE

SAMPLE NO. COMMENT	DATE	RESULT	ASBESTOS AMOUNT	ASBESTOS CONTENT (TYPE)
-----------------------	------	--------	--------------------	----------------------------

GYM BUILDING (BUILDING E)

ATTIC AREA OF BOYS AND GIRLS LOCKER ROOMS
PIPE FITTING INSULATION

05-212AAA	9/6/2005	Positive	ASSUMED	NS
-----------	----------	----------	---------	----

BOILER ROOM
FIRE DOOR CORE INSULATION

05-212AAA	9/6/2005	Positive	ASSUMED	NS
-----------	----------	----------	---------	----

BOILER ROOM, COACHES OFFICE, STORAGE ROOMS, GYM, BOYS' LOCKER ROOM AND GIRLS' LOCKER ROOM
SMOOTH WALL MISCELLANEOUS

05-212AAA	9/6/2005	Positive	ASSUMED	NS
-----------	----------	----------	---------	----

BOILER ROOM, COACHES OFFICE, STORAGE ROOMS, GYM, BOYS' LOCKER ROOM AND GIRLS' LOCKER ROOM
SMOOTH WALL SURFACING

06-223AAA	8/23/2006	Positive	ASSUMED	NS
-----------	-----------	----------	---------	----

BOYS AND GIRL SHOWERS, AND LOCKER ROOMS
PLASTER WALL

05-212AAA	9/6/2005	Positive	ASSUMED	NS
-----------	----------	----------	---------	----

BOYS AND GIRL SHOWERS, AND LOCKER ROOMS
PLASTER WALL SURFACING

05-212AAA	9/6/2005	Positive	ASSUMED	NS
-----------	----------	----------	---------	----

BOYS AND GIRLS SHOWERS, COACHES RESTROOMS
MORTAR MISCELLANEOUS

08-241AAA	10/14/2008	Positive	ASSUMED	NS
-----------	------------	----------	---------	----

SAMPLES REPORT FOR PIEDMONT MIDDLE SCHOOL

BUILDING NAME

LOCATION

MATERIAL TYPE

SAMPLE NO. COMMENT	DATE	RESULT	ASBESTOS AMOUNT	ASBESTOS CONTENT (TYPE)
-----------------------	------	--------	--------------------	----------------------------

BOYS AND GIRLS SHOWERS, COACHES RESTROOMS
MORTAR MISCELLANEOUS

08-241AAA	10/14/2008	Positive	ASSUMED	NS
-----------	------------	----------	---------	----

BOYS' COACH'S OFFICE
VINYL FLOOR TILE

17-041-051	3/3/2017	Negative	ND	ND
------------	----------	----------	----	----

Building E, E15 Office, 12" Off-White Vinyl Floor Tile.

05-212AAA	9/6/2005	Positive	ASSUMED	NS
-----------	----------	----------	---------	----

BOYS' COACH'S OFFICE
VINYL FLOOR TILE MASTIC

17-041-052	3/3/2017	Negative	ND	ND
------------	----------	----------	----	----

Building E, E15 Office, Adhesive for 12" Vinyl Floor Tile.

05-212AAA	9/6/2005	Positive	ASSUMED	NS
-----------	----------	----------	---------	----

EXTERIOR OVERHANG
ROUGH CEILING

06-223AAA	8/23/2006	Positive	ASSUMED	NS
-----------	-----------	----------	---------	----

EXTERIOR OVERHANG
ROUGH CEILING SURFACING

06-223AAA	8/23/2006	Positive	ASSUMED	NS
-----------	-----------	----------	---------	----

EXTERIOR WALLS
ROUGH WALL

05-212AAA	9/6/2005	Positive	ASSUMED	NS
-----------	----------	----------	---------	----

SAMPLES REPORT FOR PIEDMONT MIDDLE SCHOOL

BUILDING NAME

LOCATION

MATERIAL TYPE

SAMPLE NO. COMMENT	DATE	RESULT	ASBESTOS AMOUNT	ASBESTOS CONTENT (TYPE)
-----------------------	------	--------	--------------------	----------------------------

EXTERIOR WALLS
ROUGH WALL SURFACING

05-212AAA	9/6/2005	Positive	ASSUMED	NS
-----------	----------	----------	---------	----

GYM
CEILING PANEL

05-212AAA	9/6/2005	Positive	ASSUMED	NS
-----------	----------	----------	---------	----

GYM
CEILING PANEL MASTIC

05-212AAA	9/6/2005	Positive	ASSUMED	NS
-----------	----------	----------	---------	----

GYM
VINYL SHEETING

17-041-048	3/3/2017	Negative	ND	ND
------------	----------	----------	----	----

Building E, E1 Mini Gym, Resilient Flooring (Top Layer).

05-212AAA	9/6/2005	Positive	ASSUMED	NS
-----------	----------	----------	---------	----

GYM
VINYL SHEETING BACKING PAPER/MASTIC

17-041-049	3/3/2017	Negative	ND	ND
------------	----------	----------	----	----

Building E, E1 Mini Gym, Resilient Flooring (Bottom Layer).

05-212AAA	9/6/2005	Positive	ASSUMED	NS
-----------	----------	----------	---------	----

**SAMPLES REPORT FOR
PIEDMONT MIDDLE SCHOOL**

BUILDING NAME

LOCATION

MATERIAL TYPE

SAMPLE NO. COMMENT	DATE	RESULT	ASBESTOS AMOUNT	ASBESTOS CONTENT (TYPE)
-----------------------	------	--------	--------------------	----------------------------

MINI GYM AND TWO STORAGE ROOMS

BASEBOARD MASTIC

17-041-050	3/3/2017	Negative	ND	ND
------------	----------	----------	----	----

Building E, E1 Mini Gym, Adhesive for 4" Brown Baseboard.

10-052AAA	3/10/2010	Positive	ASSUMED	NS
-----------	-----------	----------	---------	----

STORAGE ROOMS, P.E. CLOSET ONLY, AND OFFICE

BASEBOARD MASTIC

17-041-053	3/3/2017	Negative	ND	ND
------------	----------	----------	----	----

Building E, E15, Office, Off-White Adhesive.

05-212AAA	9/6/2005	Positive	ASSUMED	NS
-----------	----------	----------	---------	----

SAMPLES REPORT FOR PIEDMONT MIDDLE SCHOOL

BUILDING NAME

LOCATION

MATERIAL TYPE

SAMPLE NO. COMMENT	DATE	RESULT	ASBESTOS AMOUNT	ASBESTOS CONTENT (TYPE)
-----------------------	------	--------	--------------------	----------------------------

SHOP, LIBRARY, AND CLASSROOMS BUILDING (BUILDING H&I)

3 OUTSIDE FURNACES
SMOOTH WALL MISCELLANEOUS

12-185AAA	10/10/2012	Positive	ASSUMED	NS
Apparent New Material as of this date.				

CLASSROOM 25 (STORAGE), LIBRARY OFFICE, AND CLASSROOMS 32 & 34
SINK UNDERCOATING

11-202AAA	11/30/2011	Positive	ASSUMED	NS
-----------	------------	----------	---------	----

CLASSROOMS 24, 25, 32 & 34
MORTAR MISCELLANEOUS

11-202AAA	11/30/2011	Positive	ASSUMED	NS
-----------	------------	----------	---------	----

CLASSROOMS 32-35 (STORAGE AND WORK ROOMS ONLY), ART ROOM, DUPLICATING ROOM, CLASSROOM 24,
CUSTODIAN ROOM, WORK ROOM, AND BOOK STORAGE ROOM
VINYL FLOOR TILE

17-041-059	3/3/2017	Negative	ND	ND
Building I, Classroom I35 (Art), 12" Beige Vinyl Floor Tile.				
17-041-39	3/2/2017	Negative	ND	ND
Bldg H, H37 Home Ec, 12" Beige Vinyl Floor Tile.				
17-041-34	3/2/2017	Negative	ND	ND
Bldg H, H36, 12"x12" Off-White Vinyl Floor Tile, under Carpet.				
17-041-30	3/2/2017	Negative	ND	ND
Bldg H, H25A, Off-White 12"x12" Vinyl Floor Tile (Bottom Layer)				
17-041-28	3/2/2017	Negative	ND	ND
Bldg H, H25A, Off-White 12"x12" Vinyl Floor Tile (Top Layer).				

**SAMPLES REPORT FOR
PIEDMONT MIDDLE SCHOOL**

BUILDING NAME

LOCATION

MATERIAL TYPE

SAMPLE NO. COMMENT	DATE	RESULT	ASBESTOS AMOUNT	ASBESTOS CONTENT (TYPE)
-----------------------	------	--------	--------------------	----------------------------

CLASSROOMS 32-35 (STORAGE AND WORK ROOMS ONLY), ART ROOM, DUPLICATING ROOM, CLASSROOM 24, CUSTODIAN ROOM, WORK ROOM, AND BOOK STORAGE ROOM

VINYL FLOOR TILE MASTIC

17-041-060	3/3/2017	Negative	ND	ND
Building I, Classroom I35 (Art), Adhesive for 12" Beige Vinyl Floor Tile.				
17-041-31	3/2/2017	Negative	ND	ND
Bldg H, H25A, Yellow Mastic for Off-White 12"x12" Vinyl Floor Tile (Bottom Layer).				
17-041-29	3/2/2017	Negative	ND	ND
Bldg H, H25A, Yellow Mastic for Off-White 12"x12" Vinyl Floor Tile (Top Layer).				

ENTIRE BUILDING

BASEBOARD MASTIC

17-041-063	3/3/2017	Negative	ND	ND
Building I, Classroom I34, Off-White Adhesive for 4" Blue Baseboard.				
17-041-061	3/3/2017	Negative	ND	ND
Building I, Classroom I35 (Art), Off-White Adhesive for 4" Gray Baseboard.				
17-041-41	3/2/2017	Negative	ND	ND
Bldg H, H37 Home Ec, Adhesive for 4" Gray Baseboard.				
17-041-38	3/2/2017	Negative	ND	ND
Bldg H, H39 Library, Off-White Adhesive.				
17-041-33	3/2/2017	Negative	ND	ND
Bldg H, H36, White Mastic.				
17-041-32	3/2/2017	Negative	ND	ND
Bldg H, H25A, White Mastic.				
17-041-27	3/2/2017	Negative	ND	ND
Bldg H, H24, White Mastic for 4" Baseboard.				

SAMPLES REPORT FOR PIEDMONT MIDDLE SCHOOL

BUILDING NAME

LOCATION

MATERIAL TYPE

SAMPLE NO. COMMENT	DATE	RESULT	ASBESTOS AMOUNT	ASBESTOS CONTENT (TYPE)
-----------------------	------	--------	--------------------	----------------------------

ENTIRE BUILDING INCLUDING RESTROOMS
SMOOTH WALL MISCELLANEOUS

05-212AAA	9/6/2005	Positive	ASSUMED	NS
-----------	----------	----------	---------	----

ENTIRE BUILDING INCLUDING RESTROOMS
SMOOTH WALL SURFACING

06-223AAA	8/23/2006	Positive	ASSUMED	NS
-----------	-----------	----------	---------	----

EXTERIOR OVERHANG
ROUGH CEILING

12-185AAA	10/10/2012	Positive	ASSUMED	NS
-----------	------------	----------	---------	----

EXTERIOR OVERHANG
ROUGH CEILING SURFACING

12-185AAA	10/10/2012	Positive	ASSUMED	NS
-----------	------------	----------	---------	----

FURNACE CLOSET
BASEBOARD MASTIC

09-098AAA	5/13/2009	Positive	ASSUMED	NS
-----------	-----------	----------	---------	----

KILN ROOM
KILN BRICK

08-241AAA	10/14/2008	Positive	ASSUMED	NS
-----------	------------	----------	---------	----

KILN ROOM
VINYL SHEETING

16-074REM	3/16/2016	Negative	REMOVED	NS
-----------	-----------	----------	---------	----

Material Removed as of this date.

SAMPLES REPORT FOR PIEDMONT MIDDLE SCHOOL

BUILDING NAME

LOCATION

MATERIAL TYPE

SAMPLE NO. COMMENT	DATE	RESULT	ASBESTOS AMOUNT	ASBESTOS CONTENT (TYPE)
-----------------------	------	--------	--------------------	----------------------------

KILN ROOM

VINYL SHEETING BACKING PAPER/MASTIC

16-074REM	3/16/2016	Negative	REMOVED	NS
Material Removed as of this date.				

LIBRARY CLASSROOMS, WORK ROOMS, CLASSROOM 32, AND SHOP 35 (ART ROOM)

SUSPENDED CEILING TILE

05-212AAA	9/6/2005	Positive	ASSUMED	NS
-----------	----------	----------	---------	----

LIBRARY, COMPUTER ROOM, CLASSROOMS 24-25, 32, AND 34

CARPET MASTIC

17-041-062	3/3/2017	Negative	ND	ND
Building I, Classroom I34, Yellow Adhesive for Carpet on Wood substrate.				
17-041-37	3/2/2017	Negative	ND	ND
Bldg H, H39 Library, Yellow Adhesive.				
17-041-26	3/2/2017	Negative	ND	ND
Bldg H, H24, Yellow Mastic for Carpet.				

LIBRARY SECTION OF THE BUILDING

CAULKING

09-098AAA	5/13/2009	Positive	ASSUMED	NS
-----------	-----------	----------	---------	----

MECHANICAL ROOM AT REAR OF CLASSROOM 25

CEMENTITIOUS PIPE/FLUE

09-098AAA	5/13/2009	Positive	ASSUMED	NS
-----------	-----------	----------	---------	----

NEW FURNACE IN CLASSROOM 36

SMOOTH WALL MISCELLANEOUS

12-185AAA	10/10/2012	Positive	ASSUMED	NS
Apparent New Material as of this date.				

SAMPLES REPORT FOR PIEDMONT MIDDLE SCHOOL

BUILDING NAME

LOCATION

MATERIAL TYPE

SAMPLE NO. COMMENT	DATE	RESULT	ASBESTOS AMOUNT	ASBESTOS CONTENT (TYPE)
-----------------------	------	--------	--------------------	----------------------------

NEW FURNACE IN CLASSROOM 36
SMOOTH WALL SURFACING

12-185AAA	10/10/2012	Positive	ASSUMED	NS
Apparent New Material as of this date.				

ROOM 36 (OLD SHOP)
CARPET MASTIC

17-041-35	3/2/2017	Negative	ND	ND
Bldg H, H36, Yellow Mastic for Carpet on Tile.				
09-098AAA	5/13/2009	Positive	ASSUMED	NS

ROOMS 33, 34 AND 36 (BAND ROOM)
CEILING MASTIC

05-212AAA	9/6/2005	Positive	ASSUMED	NS
-----------	----------	----------	---------	----

ROOMS 33, 34 AND 36 (BAND ROOM)
CEILING TILE

05-212AAA	9/6/2005	Positive	ASSUMED	NS
-----------	----------	----------	---------	----

SHOP, AND ALL CLASSROOMS, AND LIBRARY
VINYL FLOOR TILE

05-212AAA	9/6/2005	Positive	ASSUMED	NS
-----------	----------	----------	---------	----

SHOP, AND ALL CLASSROOMS, AND LIBRARY
VINYL FLOOR TILE MASTIC

05-212AAA	9/6/2005	Positive	ASSUMED	NS
-----------	----------	----------	---------	----

**SAMPLES REPORT FOR
PIEDMONT MIDDLE SCHOOL**

BUILDING NAME

LOCATION

MATERIAL TYPE

SAMPLE NO. COMMENT	DATE	RESULT	ASBESTOS AMOUNT	ASBESTOS CONTENT (TYPE)
-----------------------	------	--------	--------------------	----------------------------

STORAGE CLOSETS, AND TWO MECHANICAL ROOMS
FIRE DOOR CORE INSULATION

05-212AAA	9/6/2005	Positive	ASSUMED	NS
-----------	----------	----------	---------	----

STUDENT RESTROOMS (2)
MORTAR MISCELLANEOUS

10-052AAA	3/10/2010	Positive	ASSUMED	NS
-----------	-----------	----------	---------	----

Apparent New Material as of this date.

STUDENT RESTROOMS (2)
MORTAR MISCELLANEOUS

10-052AAA	3/10/2010	Positive	ASSUMED	NS
-----------	-----------	----------	---------	----

Apparent New Material as of this date.

**SAMPLES REPORT FOR
PIEDMONT MIDDLE SCHOOL**

BUILDING NAME

LOCATION

MATERIAL TYPE

SAMPLE NO. COMMENT	DATE	RESULT	ASBESTOS AMOUNT	ASBESTOS CONTENT (TYPE)
-----------------------	------	--------	--------------------	----------------------------

STORAGE CONTAINERS (2 EA)

METAL STORAGE CONTAINERS (2 EA)

STORAGE CONTAINER

16-074.NS	3/16/2016	Positive	ASSUMED	NS
-----------	-----------	----------	---------	----

Metal Storage Structures.

**SAMPLES REPORT FOR
PIEDMONT MIDDLE SCHOOL**

BUILDING NAME

LOCATION

MATERIAL TYPE

SAMPLE NO. COMMENT	DATE	RESULT	ASBESTOS AMOUNT	ASBESTOS CONTENT (TYPE)
-------------------------------	-------------	---------------	----------------------------	------------------------------------

WOOD SHED (1 EA)

WOOD STORAGE BUILDING
STORAGE BUILDING

10-052.NS	3/10/2010	Negative	NEW MATERIAL	NS
Wood Shed.				

End Of Report, Total Of 41 Pages

DAMAGE REPORT FOR

PIEDMONT MIDDLE SCHOOL

BUILDING NAME	LOCATION	MATERIAL TYPE	RISK ASSESMENT CATEGORY	COMMENTS	QTY (APPROXIMATE)	FRIABILITY	PHYSICAL DAMAGE (P: WATER DAMAGE (W:)
---------------	----------	---------------	-------------------------	----------	----------------------	------------	--

ADMINISTRATION AND MULTI-PURPOSE ROOM BUILDING (BUILDING J&K)

ADMINISTRATION AND MULTI-PURPOSE ROOM BUILDING (BUILDING J&K)

3 MECHANICAL ROOMS, AND STORAGE

SMOOTH WALL MISCELLANEOUS 300 SF MODERATE **P:** Less Than 5%
W: No Evidence

DAMAGED OR SIGNIFICANTLY DAMAGED FRIABLE MISCELLANEOUS ACM

09/12/2016	* Damage observed on.
10/10/2012	Gypsum Wallboard System Walls. (Apparent New Material identified by the AHERA accredited Inspector). (Installed 2012). This Material is in GOOD condition as of this date.
03/03/2014	This Material is unchanged as of this date.
08/28/2014	This Material is unchanged as of this date.
03/18/2015	This Material is unchanged as of this date.
09/16/2015	This Material is unchanged as of this date.
03/16/2016	This Material is unchanged as of this date.
09/12/2016	Damage: <5% Physical Damage -Storage Room by Nurse's Room has 5 LF of scrapes through the Skim Coat. Material condition changed from GOOD to FAIR overall. Friability changed from Low to Moderate. No other changes as of this date.
03/27/2017	This Material is unchanged as of this date.

ADMINISTRATION AND MULTI-PURPOSE ROOM BUILDING (BUILDING J&K)

3 STAFF RESTROOMS (1 IN NURSE'S OFFICE, AND 2 IN ADMINISTRATION BUILDING), 2 RESTROOMS (NEXT TO BAND ROOM), AND 1 RESTROOM IN KITCHEN

MORTAR MISCELLANEOUS 800 SF LOW **P:** Less Than 5%
W: No Evidence

DAMAGED OR SIGNIFICANTLY DAMAGED FRIABLE MISCELLANEOUS ACM

11/30/2011	* Various changed.
03/27/2017	Damage Observed. <5% Physical Damage - in the form of several Cracked Tiles along the Lower Walls in 2 of Restrooms. Material condition changed from GOOD to FAIR overall. Friability changed from Non to Low. No other changes as of this date.
05/13/2009	Grout/Mortar for 4"x4" Tan Ceramic Wall Tiles. (Apparent New Material identified by the AHERA accredited Inspector). This Material is in GOOD condition as of this date.
11/30/2011	Location Description changed from 3 STAFF RESTROOMS (1 IN KITCHEN, AND 2 IN ADMINISTRATION BUILDING) to 3 STAFF RESTROOMS (1 IN NURSE'S OFFICE, AND 2 IN ADMINISTRATION BUILDING), 2 RESTROOMS (NEXT TO BAND ROOM), AND 1 RESTROOM IN KITCHEN. Quantity changed from 360 SF to 800 SF. No other changes as of this date.
03/03/2014	This Material is unchanged as of this date.

DAMAGE REPORT FOR

PIEDMONT MIDDLE SCHOOL

BUILDING NAME	LOCATION	MATERIAL TYPE	RISK ASSESMENT CATEGORY	COMMENTS	QTY (APPROXIMATE)	FRIABILITY	PHYSICAL DAMAGE (P:) WATER DAMAGE (W:)
---------------	----------	---------------	-------------------------	----------	----------------------	------------	---

08/28/2014	This Material is unchanged as of this date.			
03/18/2015	This Material is unchanged as of this date..			
09/16/2015	This Material is unchanged as of this date.			
03/16/2016	This Material is unchanged as of this date.			
09/12/2016	This Material is unchanged as of this date.			

ADMINISTRATION AND MULTI-PURPOSE ROOM BUILDING (BUILDING J&K)

3 STAFF RESTROOMS (1 LOCATED IN NURSES' ROOM, AND 2 IN ADMIN BLDG), 2 RESTROOMS (NEXT TO BAND ROOM), AND 1 RESTROOM IN KITCHEN

MORTAR MISCELLANEOUS	240 SF	LOW	P: Less Than 5% W: No Evidence
----------------------	--------	-----	---

DAMAGED OR SIGNIFICANTLY DAMAGED FRIABLE MISCELLANEOUS ACM

11/30/2011	* Various changes.			
03/27/2017	Damage Observed. <5% Physical Damage - in the form of Grout/Mortar has worn away dow to Floor Level. Material condition changed from GOOD to FAIR overall. Friability changed from Non to Low. No other changes as of this date.			
05/13/2009	Grout/Mortar for 2"x2" Brown Ceramic Floor Tiles. (Apparent New Material identified by the AHERA accredited Inspector). This Material is in GOOD condition as of this date.			
11/30/2011	Location Description changed from 3 STAFF RESTROOMS to 3 STAFF RESTROOMS (1 LOCATED IN NURSES' ROOM, AND 2 IN ADMIN BLDG), 2 RESTROOMS (NEXT TO BAND ROOM), AND 1 RESTROOM IN KITCHEN. Quantity changed from 110 SF to 240 SF. No other changes as of this date.			
03/03/2014	This Material is unchanged as of this date.			
08/28/2014	This Material is unchanged as of this date.			
03/18/2015	This Material is unchanged as of this date.			
09/16/2015	This Material is unchanged as of this date.			
03/16/2016	This Material is unchanged as of this date.			
09/12/2016	This Material is unchanged as of this date.			

ADMINISTRATION AND MULTI-PURPOSE ROOM BUILDING (BUILDING J&K)

ENTIRE ADMIN SECTION EXCEPT STORAGE ROOMS AND UTILITY ROOMS

SUSPENDED CEILING TILE	3,500 SF	HIGH	P: No Visible Damage W: <10% Stains or Flaking
------------------------	----------	------	---

DAMAGED OR SIGNIFICANTLY DAMAGED FRIABLE MISCELLANEOUS ACM

10/10/2012	* Damages Re-Assessed on.			
03/16/2016	* Additional Damage observed on.			

DAMAGE REPORT FOR

PIEDMONT MIDDLE SCHOOL

BUILDING NAME	LOCATION	MATERIAL TYPE	RISK ASSESSMENT CATEGORY	COMMENTS	QTY (APPROXIMATE)	FRIABILITY	PHYSICAL DAMAGE (P:) WATER DAMAGE (W:)
---------------	----------	---------------	--------------------------	----------	-------------------	------------	--

09/12/2016				* Partial Repairs observed on.			
09/06/2005				2'X4' SUSPENDED CEILING TILE. This Material is in good condition as of this date.			
08/23/2006				Several Tiles have Water stains in Main Hallway. Friability changed from Low to Moderate. MATERIAL Condition changed from good to fair. No other changes as of this date.			
05/13/2009				<10% Water Damage overall. Friability changed from Moderate to High as of this date.			
10/10/2012				Damage Re-Assessed and is also present in Utility Room. Material remains in <10% Water Damage. No other changes as of this date.			
03/03/2014				This Material is unchanged as of this date.			
08/28/2014				This Material is unchanged as of this date.			
03/18/2015				This Material is unchanged as of this date.			
09/16/2015				This Material is unchanged as of this date.			
03/16/2016				Additional Damage observed. 4 Tiles have Water Damage in Data Storage Room. No other changes as of this date.			
09/12/2016				Partial Repairs observed. Some repairs made in Main Hallway. Data Room still has 4 Tiles with Water Damage. No other changes as of this date.			
03/27/2017				This Material is unchanged as of this date.			

ADMINISTRATION AND MULTI-PURPOSE ROOM BUILDING (BUILDING J&K)

EXTERIOR

CAULKING

78 LF

LOW

P: Less Than 10%

W: No Evidence

DAMAGED OR SIGNIFICANTLY DAMAGED FRIABLE MISCELLANEOUS ACM

05/13/2009				* Damage observed as of.			
03/06/2017				* Damage correction noted 09/.			
10/14/2008				Window Caulking. Some of this Material is damaged. This Material is in FAIR condition as of this date.			
05/13/2009				Damage: <5% Physical Damage due to cracked condition on South Side Windows. Material is in FAIR condition overall as of this date.			
09/03/2009				Entry passed in error. Damage incorrectly identified. Damage should be <10% water damage due to water, moisture, and heat damages. No other changes as of this date.			
03/03/2014				This Material is unchanged as of this date.			
08/28/2014				This Material is unchanged as of this date.			
03/18/2015				This Material is unchanged as of this date.			
09/16/2015				This Material is unchanged as of this date.			
03/16/2016				This Material is unchanged as of this date.			

DAMAGE REPORT FOR

PIEDMONT MIDDLE SCHOOL

BUILDING NAME**LOCATION****MATERIAL TYPE****RISK ASSESMENT CATEGORY****COMMENTS****QTY
(APPROXIMATE)****FRIABILITY****PHYSICAL DAMAGE (P:)
WATER DAMAGE (W:)**

09/12/2016 This Material is unchanged as of this date.

03/27/2017 This Material is unchanged as of this date.

ADMINISTRATION AND MULTI-PURPOSE ROOM BUILDING (BUILDING J&K)

EXTERIOR OVERHANG (SOUTH SIDE)

PIPE FITTING INSULATION

8 SF

HIGH

P: Less Than 50% No Debris**W:** No EvidenceDAMAGED OR SIGNIFICANTLY DAMAGED THERMAL SYSTEM INSULATION ACM

08/23/2006 pipe fitting insulation (4" Outside Diameter) on overhead TSI, 8 fittings total. 2 fittings are significantly damaged (50% missing), fittings also exposed with row edges. This Material is in poor condition as of this date.

03/05/2007 Damage: <50% Physical Damage - Above the Entry Door to the Administration Offices the Material has been significantly Damaged in several locations where the metal protective cover has been gauged and cut. This Material is in poor overall condition as of this date.

03/03/2014 This Material is unchanged as of this date.

08/28/2014 This Material is unchanged as of this date.

03/18/2015 This Material is unchanged as of this date.

09/16/2015 This Material is unchanged as of this date.

03/16/2016 This Material is unchanged as of this date.

09/12/2016 This Material is unchanged as of this date.

03/27/2017 This Material is unchanged as of this date.

ADMINISTRATION AND MULTI-PURPOSE ROOM BUILDING (BUILDING J&K)

KITCHEN, RESTROOM, AND SNACK BAR

VINYL SHEETING

1,030 SF

LOW

P: Less Than 5%**W:** No EvidenceDAMAGED OR SIGNIFICANTLY DAMAGED FRIABLE MISCELLANEOUS ACM

05/13/2009 * Additional Damages observed as of.

09/06/2005 VINYL SHEETING. This Material is in good condition as of this date.

04/17/2008 2 SF is damaged by the Sink and Refrigerator, and this Material is in FAIR condition as of this date.

05/13/2009 Damages Re-Assessed. Additional Damages in the form of Vinyl Sheeting has been Damaged in several seam locations with separation. Friability changed from Low to Moderate. No other changes as of this date.

09/03/2009 Material remains in <5% Physical Damage. This Material is unchanged as of this date.

09/25/2013 This Material is unchanged as of this date.

DAMAGE REPORT FOR

PIEDMONT MIDDLE SCHOOL

BUILDING NAME	LOCATION	MATERIAL TYPE	RISK ASSESMENT CATEGORY	COMMENTS	QTY (APPROXIMATE)	FRIABILITY	PHYSICAL DAMAGE (P:) WATER DAMAGE (W:)
---------------	----------	---------------	-------------------------	----------	----------------------	------------	---

03/03/2014	This Material is unchanged as of this date.			
08/28/2014	This Material is unchanged as of this date.			
03/18/2015	This Material is unchanged as of this date.			
09/16/2015	This Material is unchanged as of this date.			
03/16/2016	This Material is unchanged as of this date.			
09/12/2016	This Material is unchanged as of this date.			
03/27/2017	This Material is unchanged as of this date.			

ADMINISTRATION AND MULTI-PURPOSE ROOM BUILDING (BUILDING J&K)

KITCHEN, RESTROOM, AND SNACK BAR

VINYL SHEETING BACKING PAPER/MASTIC	1,030 SF	HIGH	P: Less Than 5% W: No Evidence
-------------------------------------	----------	------	---

DAMAGED OR SIGNIFICANTLY DAMAGED FRIABLE MISCELLANEOUS ACM

05/13/2009	* Additional damages observed as of.			
09/06/2005	BACKING PAPER/ADHESIVE FOR VINYL SHEETING. This Material is in good condition as of this date.			
04/17/2008	2 SF is damaged by the Sink and Refrigerator and this Material is in FAIR condition as of this date.			
05/13/2009	Damages Re-Assessed. Additional Damages in the form of Vinyl Sheeting has been Damaged in several seam locations with separation. Friability changed from Low to Moderate. No other changes as of this date.			
09/03/2009	Material remains in <5% Physical Damage. This Material is unchanged as of this date.			
09/25/2013	This Material is unchanged as of this date.			
03/03/2014	This Material is unchanged as of this date.			
08/28/2014	This Material is unchanged as of this date.			
03/18/2015	This Material is unchanged as of this date.			
09/16/2015	This Material is unchanged as of this date.			
03/16/2016	This Material is unchanged as of this date.			
09/12/2016	This Material is unchanged as of this date.			
03/27/2017	This Material is unchanged as of this date.			

DAMAGE REPORT FOR

PIEDMONT MIDDLE SCHOOL

BUILDING NAME	LOCATION	MATERIAL TYPE	RISK ASSESMENT CATEGORY	COMMENTS	QTY (APPROXIMATE)	FRIABILITY	PHYSICAL DAMAGE (P: WATER DAMAGE (W:)
---------------	----------	---------------	-------------------------	----------	----------------------	------------	--

ADMINISTRATION AND MULTI-PURPOSE ROOM BUILDING (BUILDING J&K)

MAIN MECHANICAL ROOM (BOILER ROOM), ELECTRICAL PANEL ROOM, AND FURNACE ROOMS

SMOOTH WALL MISCELLANEOUS 3,000 SF MODERATE **P:** Less Than 5%
W: No Evidence

DAMAGED OR SIGNIFICANTLY DAMAGED FRIABLE MISCELLANEOUS ACM

09/03/2009	* Damage correction noted.
10/23/2012	* Repairs observed.
05/13/2009	Gypsum Wallboard System Walls and Ceilings. Texture and Skim Coat is Yellow and Cream in Mechanical Room (Boiler Room), and Furnace Closets. Damage: <5% Physical Damage and <10% Water Damage due to heat and moisture separation of Joint and Taping Mud in Main Mechanical Room and Furnace Rooms. Several cuts and holes observed. Skim coat is in peeling on various surfaces. This Material is in POOR condition as of this date.
09/03/2009	Entry passed in error. Damage incorrectly identified and should be >10% water damage. This Material is unchanged as of this date. No other changes as of this date.
10/10/2012	Material condition reassessed. Ceiling has been removed and repaired in Mechanical Room (during construction of Summer 2012). Quantity changed from 3,300 SF to 3,000 SF. (A portion of Wall has been removed, and new Drywall with no Skim Coat has been installed). Water Damage not present at time of inspection. Several holes observed on Walls in Mechanical Room. Material is in FAIR condition overall as of this date.
03/03/2014	This Material is unchanged as of this date.
08/28/2014	This Material is unchanged as of this date.
03/18/2015	This Material is unchanged as of this date.
09/16/2015	This Material is unchanged as of this date.
03/16/2016	This Material is unchanged as of this date.
09/12/2016	This Material is unchanged as of this date.
03/27/2017	This Material is unchanged as of this date.

ADMINISTRATION AND MULTI-PURPOSE ROOM BUILDING (BUILDING J&K)

MAIN MECHANICAL ROOM (BOILER ROOM), ELECTRICAL PANEL ROOM, AND FURNACE ROOMS

SMOOTH WALL SURFACING 3,000 SF MODERATE **P:** Less Than 5%
W: No Evidence

DAMAGED OR SIGNIFICANTLY DAMAGED FRIABLE MISCELLANEOUS ACM

09/03/2009	* Damage correction noted.
10/23/2012	* Repairs observed.

DAMAGE REPORT FOR

PIEDMONT MIDDLE SCHOOL

BUILDING NAME	LOCATION	MATERIAL TYPE	RISK ASSESMENT CATEGORY	COMMENTS	QTY (APPROXIMATE)	FRIABILITY	PHYSICAL DAMAGE (P): WATER DAMAGE (W:)
---------------	----------	---------------	-------------------------	----------	----------------------	------------	---

05/13/2009	Skim Coat for Gypsum Wallboard System Walls and Ceilings. Texture and Skim Coat is Yellow and Cream in Mechanical Room (Boiler Room), and Furnace Closets. Damage: <5% Physical Damage and <10% Water Damage due to heat and moisture separation of Joint and Taping Mud in Main Mechanical Room and Furnace Rooms. Several cuts and holes observed. Skim coat is in peeling on various surfaces. This Material is in POOR condition as of this date.						
09/03/2009	Entry passed in error. Damage incorrectly identified and should be >10% water damage. This Material is unchanged as of this date. No other changes as of this date.						
10/10/2012	Material condition reassessed. Ceiling has been removed and repaired in Mechanical Room (during construction of Summer 2012). Quantity changed from 3,300 SF to 3,000 SF. (A portion of Wall has been removed, and new Drywall with no Skim Coat has been installed). Water damage not present at time of inspection. Several holes observed on Walls in Mechanical Room. Material is in FAIR condition overall as of this date.						
03/03/2014	This Material is unchanged as of this date.						
08/28/2014	This Material is unchanged as of this date.						
03/18/2015	This Material is unchanged as of this date.						
09/16/2015	This Material is unchanged as of this date.						
03/16/2016	This Material is unchanged as of this date.						
09/12/2016	This Material is unchanged as of this date.						
03/27/2017	This Material is unchanged as of this date.						

ADMINISTRATION AND MULTI-PURPOSE ROOM BUILDING (BUILDING J&K)

NURSES' OFFICE, MAIN HALL, MULTI-PURPOSE ROOM, STAFF LOUNGE, AND STORAGE

VINYL FLOOR TILE	9,500 SF	LOW	P: Less Than 5% W: No Evidence
------------------	----------	-----	---

DAMAGED OR SIGNIFICANTLY DAMAGED FRIABLE MISCELLANEOUS ACM

11/30/2011	* Various changes.						
03/16/2016	* Additional Damage observed on.						
09/12/2016	* Additional Damage observed on.						
03/01/2017	* Samples collected.						
08/23/2006	12"X12" BEIGE VINYL FLOOR TILE (Apparent New Material identified by the AHERA Accredited inspector). This Material is in good condition as of this date.						
11/30/2011	Location Description changed from OFFICES, MAIN HALL, MULTI-PURPOSE ROOM ,AND STAFF LOUNGE ROOM to NURSES' OFFICE, MAIN HALL, MULTI-PURPOSE ROOM, STAFF LOUNGE, AND STORAGE. Material reassessed and some Tiles are Blue in Multipurpose Room. Damage: <5% Physical Damage - in the form of 1 Tile is cracked in Staff Lounge, and 9 Tiles are cracked next to Entry of Multipurpose Room. Material condition changed from GOOD to FAIR overall as of this date. Friability changed from Non to Low to reflect this change.						
03/03/2014	This Material is unchanged as of this date.						

DAMAGE REPORT FOR

PIEDMONT MIDDLE SCHOOL

BUILDING NAME	LOCATION	MATERIAL TYPE	RISK ASSESSMENT CATEGORY	COMMENTS	QTY (APPROXIMATE)	FRIABILITY	PHYSICAL DAMAGE (P:) WATER DAMAGE (W:)
---------------	----------	---------------	--------------------------	----------	-------------------	------------	--

08/28/2014				This Material is unchanged as of this date.			
03/18/2015				This Material is unchanged as of this date.			
09/16/2015				This Material is unchanged as of this date.			
03/16/2016				Damage in Staff Lounge has increased to 3 cracked Tiles. No other changes as of this date.			
09/12/2016				Additional Damage observed. There are now 7 cracked Tiles in the Staff Lounge. MPR has 50 cracked Tiles in the center of the Room. No other changes as of this date.			
03/01/2017				Sample 17-041-01 collected from Bldg J & K, Multi-Purpose Room J11, Beige 12"x12" Vinyl Floor Tile (Center Field). Sample 17-041-03 collected from Bldg J & K, Multi-Purpose Room J11, Off-White 12"x12" Vinyl Floor Tile, (Perimeter). Sample 17-041-07 collected from Bldg J & K, Admin, K11, Beige 12"x12" Vinyl Floor Tile under Carpet.			
03/27/2017				This Material is unchanged as of this date.			

ADMINISTRATION AND MULTI-PURPOSE ROOM BUILDING (BUILDING J&K)

NURSES' OFFICE, MAIN HALL, MULTI-PURPOSE ROOM, STAFF LOUNGE, AND STORAGE

VINYL FLOOR TILE MASTIC	9,500 SF	LOW	P: Less Than 5% W: No Evidence
-------------------------	----------	-----	---

DAMAGED OR SIGNIFICANTLY DAMAGED FRIABLE MISCELLANEOUS ACM

11/30/2011	* Various changes.						
03/16/2016	* Additional Damage observed on.						
09/12/2016	* Additional Damage observed on.						
03/01/2017	* Samples collected.						
08/23/2006	Mastic/Adhesive FOR 12"x12" Beige Vinyl Floor Tile (Apparent New Material identified by the AHERA Accredited inspector). This Material is in good condition as of this date.						
11/30/2011	Location Description changed from OFFICES, MAIN HALL, MULTI-PURPOSE ROOM ,AND STAFF LOUNGE ROOM to NURSES' OFFICE, MAIN HALL, MULTI-PURPOSE ROOM, STAFF LOUNGE, AND STORAGE. Material Re-Assessed and some Tiles are Blue in Multipurpose Room. Damage: <5% Physical Damage - in the form of 1 Tile is cracked in Staff Lounge, and 9 Tiles are cracked next to Entry of Multipurpose Room. Material condition changed from GOOD to FAIR overall as of this date. Friability changed from Non to Low to reflect this change.						
03/03/2014	This Material is unchanged as of this date.						
08/28/2014	This Material is unchanged as of this date.						
03/18/2015	This Material is unchanged as of this date.						
09/16/2015	This Material is unchanged as of this date.						
03/16/2016	Damage in Staff Lounge has increased to 3 cracked Tiles. No other changes as of this date.						
09/12/2016	Additional Damage observed. There are now 7 cracked Tiles in the Staff Lounge. MPR has 50 cracked Tiles in the center of the Room. No other changes as of this date.						

DAMAGE REPORT FOR

PIEDMONT MIDDLE SCHOOL

BUILDING NAME	LOCATION	MATERIAL TYPE	RISK ASSESMENT CATEGORY	COMMENTS	QTY (APPROXIMATE)	FRIABILITY	PHYSICAL DAMAGE (P:) WATER DAMAGE (W:)
---------------	----------	---------------	-------------------------	----------	-------------------	------------	--

03/01/2017				Sample 17-041-02 collected from Bldg J & K, Multi-Purpose Room J11, Yellow Mastic for Beige 12"x12" Vinyl Floor Tile. Sample 17-041-04 collected from Bldg J & K, Multi-Purpose Room J11, Yellow Mastic for Off-White 12"x12" Vinyl Floor Tile. Sample 17-041-08 collected from Bldg J & K, Admin, K11, Yellow Mastic for Beige Vinyl Floor Tile under Carpet.			
03/27/2017				This Material is unchanged as of this date.			

ADMINISTRATION AND MULTI-PURPOSE ROOM BUILDING (BUILDING J&K)

ONE RESTROOM, FOOD STORAGE ROOM, AND KITCHEN

VINYL FLOOR TILE	200 SF	LOW	P: Less Than 5% W: No Evidence
------------------	--------	-----	---

DAMAGED OR SIGNIFICANTLY DAMAGED FRIABLE MISCELLANEOUS ACM

05/13/2009	* Various changes as of.
09/03/2009	* Damage observed.
09/25/2013	* Various changes as of.
03/16/2016	* Additional Damage observed on.
09/06/2005	9"X9" VINYL FLOOR TILE. This Material is in good condition as of this date.
05/13/2009	Location Description changed from ONE RESTROOM AND FOOD STORAGE CLOSET to ONE RESTROOM AND FOOD STORAGE CLOSET IN FOOD STORAGE ROOM. Material has been Removed in Staff Restroom and Replaced with new 2"x2" Ceramic Floor Tile. No other changes as of this date.
09/03/2009	Damage: <5% Physical Damage due to 4 broken and chipped Tiles at Entrance Doorway. Material condition changed from GOOD to FAIR overall. Friability changed from Non to Low. No other changes as of this date.
09/25/2013	Quantity changed from 150 SF to 200 SF. Material is 9' x 9' Beige Color Vinyl Floor Tile. Material is also present behind Stove and maybe under Red Vinyl Flooring. No other changes as of this date.
03/03/2014	Location changed from ONE RESTROOM AND FOOD STORAGE CLOSET IN FOOD STORAGE ROOM to ONE RESTROOM, FOOD STORAGE ROOM, AND KITCHEN. No other changes as of this date.
08/28/2014	This Material is unchanged as of this date.
03/18/2015	This Material is unchanged as of this date.
09/16/2015	This Material is unchanged as of this date.
03/16/2016	Additional Damage observed. 2 Tiles are broken in the Kitchen Storage Room exposing Mastic/Adhesive. No other changes as of this date.
09/12/2016	This Material is unchanged as of this date.
03/27/2017	This Material is unchanged as of this date.

DAMAGE REPORT FOR

PIEDMONT MIDDLE SCHOOL

BUILDING NAME	LOCATION	MATERIAL TYPE	QTY (APPROXIMATE)	FRIABILITY	PHYSICAL DAMAGE (P: WATER DAMAGE (W:)
RISK ASSESMENT CATEGORY	COMMENTS				

ADMINISTRATION AND MULTI-PURPOSE ROOM BUILDING (BUILDING J&K)

ONE RESTROOM, FOOD STORAGE ROOM, AND KITCHEN

VINYL FLOOR TILE MASTIC	200 SF	LOW	P: Less Than 5% W: No Evidence
-------------------------	--------	-----	---

DAMAGED OR SIGNIFICANTLY DAMAGED FRIABLE MISCELLANEOUS ACM

05/13/2009	* Various changes as of.
09/03/2009	* Damage observed.
09/06/2005	MASTIC/adhesive FOR 9"X9" VINYL FLOOR TILE. This Material is in good condition as of this date.
05/13/2009	Location Description changed from ONE RESTROOM AND FOOD STORAGE CLOSET to ONE RESTROOM AND FOOD STORAGE CLOSET IN FOOD STORAGE ROOM. Material has been Removed in Staff Restroom and replaced with new 2"x2" Ceramic Floor Tile. No other changes as of this date.
09/03/2009	Damage: <5% Physical Damage due to 4 broken and chipped Tiles at Entrance Doorway. Material condition changed from GOOD to FAIR overall as of this date. Friability changed from Non to Low to reflect this change.
03/03/2014	Location changed from ONE RESTROOM AND FOOD STORAGE CLOSET IN FOOD STORAGE ROOM to ONE RESTROOM, FOOD STORAGE ROOM, AND KITCHEN. Quantity changed from 150 SF to 200 SF. No other changes as of this date.
08/28/2014	This Material is unchanged as of this date.
03/18/2015	This Material is unchanged as of this date.
09/16/2015	This Material is unchanged as of this date.
03/16/2016	Additional Damage observed. 2 Tiles are broken in the Kitchen Storage Room exposing Mastic/Adhesive. No other changes as of this date.
09/12/2016	This Material is unchanged as of this date.
03/27/2017	This Material is unchanged as of this date.

ADMINISTRATION AND MULTI-PURPOSE ROOM BUILDING (BUILDING J&K)

SNACK BAR, AND ATTIC AREA

SPRAY ON CEILING	220 SF	HIGH	P: Less Than 5% W: <10% Stains or Flaking
------------------	--------	------	--

DAMAGED OR SIGNIFICANTLY DAMAGED FRIABLE MISCELLANEOUS ACM

09/06/2005	SPRAY-ON CEILING. This Material is in good condition as of this date.
03/05/2007	Damage: <5% Physical Damage - degradation in the form of a Wall-to-Wall crack and two areas with holes. Material condition changed from GOOD to FAIR. Friability changed from Low to High. No other changes as of this date.
10/14/2008	Material reassessed. Additional damage in the form of water stains. No other changes as of this date.

DAMAGE REPORT FOR

PIEDMONT MIDDLE SCHOOL

BUILDING NAME	LOCATION	MATERIAL TYPE	RISK ASSESMENT CATEGORY	COMMENTS	QTY (APPROXIMATE)	FRIABILITY	PHYSICAL DAMAGE (P:) WATER DAMAGE (W:)
---------------	----------	---------------	-------------------------	----------	----------------------	------------	---

05/13/2009	Water Damage remains <10%, and this Material is unchanged as of this date.						
03/03/2014	This Material is unchanged as of this date.						
08/28/2014	This Material is unchanged as of this date.						
03/18/2015	This Material is unchanged as of this date.						
09/16/2015	This Material is unchanged as of this date.						
03/16/2016	This Material is unchanged as of this date.						
09/12/2016	This Material is unchanged as of this date.						
03/27/2017	This Material is unchanged as of this date.						

ADMINISTRATION AND MULTI-PURPOSE ROOM BUILDING (BUILDING J&K)

STAGE, KITCHEN, STORAGE ROOM, BAND ROOM, RESTROOMS, AND HALLWAY OFFICES

SMOOTH WALL MISCELLANEOUS	19,800 SF	MODERATE	P: Less Than 5% W: No Evidence
---------------------------	-----------	----------	-----------------------------------

DAMAGED OR SIGNIFICANTLY DAMAGED FRIABLE MISCELLANEOUS ACM

08/23/2006	* Location Description changed on.						
11/05/2007	* Additional Damage noted on.						
05/13/2009	* Additional Damages observed as of.						
08/28/2014	* Damage observed.						
09/06/2005	Gypsum Wallboard System Walls and Ceilings. This Material is in good condition as of this date.						
08/23/2006	Hallway Offices added to location. 12,000 SF added to quantity. Material Quantity changed from 7,800 SF to 19,800 SF. Several damages observed in Bathroom Hallway. Friability changed from Low to Moderate. Material Condition changed from good to fair. No other changes as of this date.						
11/05/2007	Material Re-Assessed. Damage: <5% Physical Damage - due to a 2" O.D. hole noticed in Kitchen next to oven. This Material remains in FAIR condition overall. No other changes as of this date.						
05/13/2009	Damages Re-Assessed. Additional Damage observed in the form of several cuts, holes, and scratches in Food Storage Room, Hallways to Stage, and Food Serving locations. No other changes as of this date.						
03/03/2014	This Material is unchanged as of this date.						
08/28/2014	Material Re-Assessed. Kitchen wall has 3 SF Damage on the Wall. No other changes as of this date.						
03/18/2015	This Material is unchanged as of this date.						
09/16/2015	This Material is unchanged as of this date.						
03/16/2016	This Material is unchanged as of this date.						
09/12/2016	This Material is unchanged as of this date.						
03/27/2017	This Material is unchanged as of this date.						

DAMAGE REPORT FOR

PIEDMONT MIDDLE SCHOOL

BUILDING NAME	LOCATION	MATERIAL TYPE	RISK ASSESMENT CATEGORY	COMMENTS	QTY (APPROXIMATE)	FRIABILITY	PHYSICAL DAMAGE (P:) WATER DAMAGE (W:)
---------------	----------	---------------	-------------------------	----------	-------------------	------------	--

ADMINISTRATION AND MULTI-PURPOSE ROOM BUILDING (BUILDING J&K)

STAGE, KITCHEN, STORAGE ROOM, BAND ROOM, RESTROOMS, AND HALLWAY OFFICES

SMOOTH WALL SURFACING	19,800 SF	MODERATE	P: Less Than 5% W: No Evidence
-----------------------	-----------	----------	---

DAMAGED FRIABLE SURFACING ACM

11/05/2007	* Additional Damage noted on.
05/13/2009	* Additional Damages observed as of.
09/25/2013	* Friability changed on.
03/03/2014	* Friability changed on.
08/28/2014	* Damage observed.
08/23/2006	Skim Coat for Gypsum Wallboard System Walls and Ceilings. Several damages observed in Bathroom Hallway. This Material is in fair condition as of this date.
11/05/2007	Material Re-Assessed. Damage: <5% Physical Damage - due to a 2" O.D. hole noticed in Kitchen next to oven. This Material remains in FAIR condition overall. No other changes as of this date.
05/13/2009	Damages Re-Assessed. Additional Damage observed in the form of several cuts, holes, and scratches in Food Storage Room, Hallways to Stage, and Food Serving locations. No other changes as of this date.
09/25/2013	Friability changed from Moderate to Low. No other changes as of this date.
03/03/2014	Friability changed from Low to Moderate. No other changes as of this date.
08/28/2014	Material Re-Assessed. Kitchen wall has 3 SF Damage on the Wall. No other changes as of this date.
03/18/2015	This Material is unchanged as of this date.
09/16/2015	This Material is unchanged as of this date.
03/16/2016	This Material is unchanged as of this date.
09/12/2016	This Material is unchanged as of this date.
03/27/2017	This Material is unchanged as of this date.

ADMINISTRATION AND MULTI-PURPOSE ROOM BUILDING (BUILDING J&K)

WOOD WALLS, EXTERIOR UPPER LEVEL OVERHANG, AND COVERED WALKWAY

ROUGH CEILING	3,100 SF	LOW	P: Less Than 5% W: No Evidence
---------------	----------	-----	---

DAMAGED FRIABLE SURFACING ACM

03/05/2007	* Various changes on.
11/05/2007	* Various changes on.
05/13/2009	* Various changes on.

DAMAGE REPORT FOR

PIEDMONT MIDDLE SCHOOL

BUILDING NAME	LOCATION	MATERIAL TYPE	RISK ASSESMENT CATEGORY	COMMENTS	QTY (APPROXIMATE)	FRIABILITY	PHYSICAL DAMAGE (P: WATER DAMAGE (W:)
---------------	----------	---------------	-------------------------	----------	----------------------	------------	--

09/06/2005	STUCCO ON WALLS AND COVERED WALKWAY. This Material is in good condition as of this date.						
03/05/2007	Location Name changed from EXTERIOR WALLS, AND COVERED WALKWAY to EXTERIOR WALLS, UPPER LEVEL OVERHANG, AND COVERED WALKWAY. Quantity changed from 12,500 SF to 14,300 SF to reflect this fact. No other changes as of this date.						
11/05/2007	Material Re-Assessed. Damage: <5% Physical Damage - due to several small cuts and holes in several areas of Kitchen Area. Friability changed from Low to Moderate to reflect this fact. Material condition changed from GOOD to FAIR overall. No other changes as of this date.						
05/13/2009	Location Description changed from EXTERIOR WALLS, UPPER LEVEL OVERHANG, AND COVERED WALKWAY to WOOD WALLS, UPPER LEVEL OVERHANG, AND COVERED WALKWAY. Material Type changed from ROUGH WALL to ROUGH CEILING. Material Description changed from ' SKIM COAT FOR STUCCO ON WALLS AND COVERED WALKWAY.' to 'SKIM COAT FOR STUCCO ON Overhang AND COVERED WALKWAY'. Quantity changed from 14,300 SF to 3,100 SF. Damages Re-Assessed. 2 cracked surfaces observed on East and South Sides. Friability changed from Moderate to Low. No other changes as of this date.						
03/03/2014	This Material is unchanged as of this date.						
08/28/2014	This Material is unchanged as of this date.						
03/18/2015	This Material is unchanged as of this date.						
09/16/2015	This Material is unchanged as of this date.						
03/16/2016	This Material is unchanged as of this date.						
09/12/2016	This Material is unchanged as of this date.						
03/27/2017	This Material is unchanged as of this date.						

ADMINISTRATION AND MULTI-PURPOSE ROOM BUILDING (BUILDING J&K)

WOOD WALLS, UPPER LEVEL OVERHANG, AND COVERED WALKWAY

ROUGH CEILING SURFACING	3,200 SF	LOW	P: Less Than 5% W: No Evidence
-------------------------	----------	-----	---

DAMAGED FRIABLE SURFACING ACM

03/05/2007	* Various changes on.						
11/05/2007	* Various changes on.						
05/13/2009	* Various changes on.						
09/06/2005	SKIM COAT FOR STUCCO ON WALLS AND COVERED WALKWAY. This Material is in good condition as of this date.						
03/05/2007	Location Name changed from EXTERIOR WALLS, AND COVERED WALKWAY to EXTERIOR WALLS, UPPER LEVEL OVERHANG, AND COVERED WALKWAY. Quantity changed from 12,500 SF to 14,300 SF to reflect this fact. No other changes as of this date.						
11/05/2007	Material reassessed. Damage: <5% Physical Damage - due to several small cuts and holes in several areas of Kitchen Area. Friability changed from Low to Moderate to reflect this fact. Material condition changed from GOOD to FAIR overall. No other changes as of this date.						

DAMAGE REPORT FOR

PIEDMONT MIDDLE SCHOOL

BUILDING NAME	LOCATION	MATERIAL TYPE	RISK ASSESMENT CATEGORY	COMMENTS	QTY (APPROXIMATE)	FRIABILITY	PHYSICAL DAMAGE (P:) WATER DAMAGE (W:)
				05/13/2009			Location Description changed from EXTERIOR WALLS, UPPER LEVEL OVERHANG, AND COVERED WALKWAY to WOOD WALLS, UPPER LEVEL OVERHANG, AND COVERED WALKWAY. Material Type changed from ROUGH WALL SURFACING to ROUGH CEILING SURFACING. Material Description changed from ' SKIM COAT FOR STUCCO ON WALLS AND COVERED WALKWAY. ' to ' SKIM COAT FOR STUCCO ON Overhang AND COVERED WALKWAY. Quantity changed from 12,500 SF to 3,200 SF. Damages Re-Assessed. 2 cracked surfaces observed on East and South Sides. Friability changed from Moderate to Low. No other changes as of this date.
				03/03/2014			This Material is unchanged as of this date.
				08/28/2014			This Material is unchanged as of this date.
				03/18/2015			This Material is unchanged as of this date.
				09/16/2015			This Material is unchanged as of this date.
				03/16/2016			This Material is unchanged as of this date.
				09/12/2016			This Material is unchanged as of this date.
				03/27/2017			This Material is unchanged as of this date.

DAMAGE REPORT FOR

PIEDMONT MIDDLE SCHOOL

BUILDING NAME	LOCATION	MATERIAL TYPE	RISK ASSESMENT CATEGORY	COMMENTS	QTY (APPROXIMATE)	FRIABILITY	PHYSICAL DAMAGE (P:) WATER DAMAGE (W:)
---------------	----------	---------------	-------------------------	----------	-------------------	------------	--

CLASSROOMS 01-03 AND RESTROOMS BUILDING (BUILDING A)

CLASSROOMS 01-03 AND RESTROOMS BUILDING (BUILDING A)

BOILER ROOM, AND TWO STAFF RESTROOMS

PLASTER WALL	2,600 SF	LOW	P: Less Than 5% W: No Evidence
--------------	----------	-----	---

DAMAGED OR SIGNIFICANTLY DAMAGED FRIABLE MISCELLANEOUS ACM

08/23/2006	* Location Description changed on.
03/16/2016	* Location Description changed on.
09/06/2005	PLASTER WALLS AND CEILING. Damages observed. This Material is in fair condition as of this date.
08/23/2006	Two Student Restrooms added to Location. 1,200 SF added to quantity. Quantity changed from 1,400 SF to 2,600 SF. No other changes as of this date.
04/17/2008	Previously identified Damages are in the form of cuts and holes in various locations. No other changes as of this date.
05/13/2009	Physical Damage remains <5%. This Material is unchanged as of this date.
03/03/2014	This Material is unchanged as of this date.
08/28/2014	This Material is unchanged as of this date.
03/18/2015	This Material is unchanged as of this date.
09/16/2015	This Material is unchanged as of this date.
03/16/2016	Location Description Re-Assessed. Restrooms are now Staff Restrooms. Location changed from BOILER ROOM, AND TWO STUDENT RESTROOMS to BOILER ROOM, AND TWO STAFF RESTROOMS. No other changes as of this date.
09/12/2016	This Material is unchanged as of this date.
03/27/2017	This Material is unchanged as of this date.

CLASSROOMS 01-03 AND RESTROOMS BUILDING (BUILDING A)

BOILER ROOM, AND TWO STAFF RESTROOMS

PLASTER WALL SURFACING	2,600 SF	LOW	P: Less Than 5% W: No Evidence
------------------------	----------	-----	---

DAMAGED FRIABLE SURFACING ACM

08/23/2006	* Location Description changed on.
03/16/2016	* Location Description changed on.
09/06/2005	SKIM COAT FOR PLASTER WALLS AND CEILING. Damages noticed. This Material is in fair condition as of this date.
08/23/2006	Two Student Restrooms added to Location. 1,200 SF added to quantity. Quantity changed from 1,400 SF to 2,600 SF. No other changes as of this date.

DAMAGE REPORT FOR

PIEDMONT MIDDLE SCHOOL

BUILDING NAME	LOCATION	MATERIAL TYPE	RISK ASSESMENT CATEGORY	COMMENTS	QTY (APPROXIMATE)	FRIABILITY	PHYSICAL DAMAGE (P): WATER DAMAGE (W):
				04/17/2008			Previously identified Damages are in the form of cuts and holes in various locations. No other changes as of this date.
				09/03/2009			Material remains in <5% Physical Damage. This Material is unchanged as of this date.
				03/03/2014			This Material is unchanged as of this date.
				08/28/2014			This Material is unchanged as of this date.
				03/18/2015			This Material is unchanged as of this date.
				09/16/2015			This Material is unchanged as of this date.
				03/16/2016			Location Description Re-Assessed. Restrooms are now Staff Restrooms. Location changed from BOILER ROOM, AND TWO STUDENT RESTROOMS to BOILER ROOM, AND TWO STAFF RESTROOMS. No other changes as of this date.
				09/12/2016			This Material is unchanged as of this date.
				03/27/2017			This Material is unchanged as of this date.

CLASSROOMS 01-03 AND RESTROOMS BUILDING (BUILDING A)

CLASSROOMS 01-03

SPRAY ON CEILING	2,880 SF	HIGH	P: Less Than 5% W: <10% Stains or Flaking
------------------	----------	------	--

DAMAGED FRIABLE SURFACING ACM

05/13/2009	* Additional Damage observed as of.
09/03/2009	* Damage Re-Assessed.
03/03/2014	* Additional Damage observed.
09/12/2016	* Partial Repairs observed on.
09/06/2005	SPRAY-ON CEILING. This Material is in good condition as of this date.
04/17/2008	Damage observed. 10 SF Water stained above the TVs as of this date.
05/13/2009	Water Damage remains <10%. Additional Damage observed in the form of discoloration around the Air Vents. Material remains in GOOD condition overall as of this date.
09/03/2009	Damage Re-Assessed. Material is in FAIR condition due to age, air erosion, and water stains. No other changes as of this date.
03/03/2014	Additional Damage observed in the form of 1 SF loose in Classroom 03. No other changes as of this date.
08/28/2014	This Material is unchanged as of this date.
03/18/2015	This Material is unchanged as of this date.
09/16/2015	This Material is unchanged as of this date.
03/16/2016	This Material is unchanged as of this date.

DAMAGE REPORT FOR

PIEDMONT MIDDLE SCHOOL

BUILDING NAME	LOCATION	MATERIAL TYPE	RISK ASSESMENT CATEGORY	COMMENTS	QTY (APPROXIMATE)	FRIABILITY	PHYSICAL DAMAGE (P:) WATER DAMAGE (W:)
---------------	----------	---------------	-------------------------	----------	-------------------	------------	--

09/12/2016 Partial Repairs observed. Damage noted on 03/03/14 still exists. No other changes as of this date.
03/27/2017 This Material is unchanged as of this date.

CLASSROOMS 01-03 AND RESTROOMS BUILDING (BUILDING A)

CLASSROOMS 01-03, RESTROOMS, BOILER ROOM, AND STORAGE ROOM

SMOOTH WALL MISCELLANEOUS 15,115 SF MODERATE **P:** Less Than 5%
W: No Evidence

DAMAGED OR SIGNIFICANTLY DAMAGED FRIABLE MISCELLANEOUS ACM

08/23/2006 * Location Description changed on.
03/10/2010 * Damage observed.
09/06/2005 GYPSUM WALLBOARD SYSTEM WALLS AND CEILINGS. This Material is in good condition as of this date.
08/23/2006 Boiler Room and Storage Room added to Location. 2,500 SF added to quantity. Quantity changed from 9,735 SF to 12,235 SF. No other changes as of this date.
04/17/2008 Quantity changed from 12,235 SF to 15,115 SF to include area above Sprayed-On Ceiling Material. This Material condition is unchanged as of this date.
03/10/2010 Damage: <5% Physical Damage - in the form of scratches, holes, and cuts observed on various surfaces in all Classrooms. Material condition changed from GOOD to FAIR overall. Friability changed from Low to Moderate. No other changes as of this date.
03/03/2014 This Material is unchanged as of this date.
08/28/2014 This Material is unchanged as of this date.
03/18/2015 This Material is unchanged as of this date.
09/16/2015 This Material is unchanged as of this date.
03/16/2016 This Material is unchanged as of this date.
09/12/2016 This Material is unchanged as of this date.
03/27/2017 Additional Damage Observed. 12 LF Crack in Wall from top to bottom in Classroom 1. No other changes have as of this date.

CLASSROOMS 01-03 AND RESTROOMS BUILDING (BUILDING A)

CLASSROOMS 01-03, RESTROOMS, BOILER ROOM, AND STORAGE ROOM

SMOOTH WALL SURFACING 12,235 SF MODERATE **P:** Less Than 5%
W: No Evidence

DAMAGED OR SIGNIFICANTLY DAMAGED FRIABLE MISCELLANEOUS ACM

03/10/2010 * Damage observed.
08/23/2006 SKIM COAT FOR GYPSUM WALLBOARD SYSTEM WALLS AND CEILINGS. This Material is in good condition as of this date.

DAMAGE REPORT FOR

PIEDMONT MIDDLE SCHOOL

BUILDING NAME	LOCATION	MATERIAL TYPE	RISK ASSESMENT CATEGORY	COMMENTS	QTY (APPROXIMATE)	FRIABILITY	PHYSICAL DAMAGE (P: WATER DAMAGE (W:)
				03/10/2010			Damage: <5% Physical Damage - in the form of scratches, holes, and cuts observed on various surfaces in all Classrooms. Material condition changed from GOOD to FAIR overall. Friability changed from Low to Moderate. No other changes as of this date.
				03/03/2014			This Material is unchanged as of this date.
				08/28/2014			This Material is unchanged as of this date.
				03/18/2015			This Material is unchanged as of this date.
				09/16/2015			This Material is unchanged as of this date.
				03/16/2016			This Material is unchanged as of this date.
				09/12/2016			This Material is unchanged as of this date.
				03/27/2017			Additional Damage Observed. 12 LF Crack in Wall form top to bottom in Classroom 1. No other changes have as of this date.

CLASSROOMS 01-03 AND RESTROOMS BUILDING (BUILDING A)

CLASSROOMS 01-03 WET AND ENTRY AREAS

VINYL FLOOR TILE	135 SF	LOW	P: Less Than 5% W: No Evidence
------------------	--------	-----	---

DAMAGED OR SIGNIFICANTLY DAMAGED FRIABLE MISCELLANEOUS ACM

09/12/2016	* Damage observed on.
03/01/2017	* Samples collected.
09/06/2005	12"X12" BLUE VINYL FLOOR TILE. This Material is in good condition as of this date.
08/23/2006	Apparent New Material identified by the AHERA Accredited Inspector. This Material is unchanged as of this date.
03/03/2014	This Material is unchanged as of this date.
08/28/2014	This Material is unchanged as of this date.
03/18/2015	This Material is unchanged as of this date.
09/16/2015	This Material is unchanged as of this date.
03/16/2016	This Material is unchanged as of this date.
09/12/2016	Damage: <5% Physical Damage - Room 1 has 3 cracked Tiles in Doorway; Room 2 has 2 cracked Tiles in Doorway; and Room 3 has 2 cracked Tiles in Doorway. Material condition changed from GOOD to FAIR overall. Friability changed from Non to Low. No other changes as of this date.
03/01/2017	Sample 17-041-10 collected from Bldg A, A1, Blue 12"x12" Vinyl Floor Tile in Wet Areas.
03/27/2017	This Material is unchanged as of this date.

DAMAGE REPORT FOR

PIEDMONT MIDDLE SCHOOL

BUILDING NAME	LOCATION	MATERIAL TYPE	RISK ASSESMENT CATEGORY	COMMENTS	QTY (APPROXIMATE)	FRIABILITY	PHYSICAL DAMAGE (P:) WATER DAMAGE (W:)
---------------	----------	---------------	-------------------------	----------	----------------------	------------	---

CLASSROOMS 01-03 AND RESTROOMS BUILDING (BUILDING A)

CLASSROOMS 01-03 WET AND ENTRY AREAS

VINYL FLOOR TILE MASTIC	135 SF	LOW	P: Less Than 5% W: No Evidence
-------------------------	--------	-----	---

DAMAGED OR SIGNIFICANTLY DAMAGED FRIABLE MISCELLANEOUS ACM

09/12/2016	* Damage observed on.
03/01/2017	* Samples collected.
09/06/2005	MASTIC/adhesive FOR 12"X12" BLUE VINYL FLOOR TILE. This Material is in good condition as of this date.
08/23/2006	Apparent New Material identified by the AHERA Accredited Inspector. This Material is unchanged as of this date.
03/03/2014	This Material is unchanged as of this date.
08/28/2014	This Material is unchanged as of this date.
03/18/2015	This Material is unchanged as of this date.
09/16/2015	This Material is unchanged as of this date.
03/16/2016	This Material is unchanged as of this date.
09/12/2016	Damage: <5% Physical Damage - Room 1 has 3 cracked Tiles in Doorway; Room 2 has 2 cracked Tiles in Doorway; and Room 3 has 2 cracked Tiles in Doorway. Material condition changed from GOOD to FAIR overall. Friability changed from Non to Low. No other changes as of this date.
03/01/2017	Sample 17-041-11 collected from Bldg A, A1, Yellow Mastic for Blue Vinyl Floor Tile over Wood.
03/27/2017	This Material is unchanged as of this date.

DAMAGE REPORT FOR

PIEDMONT MIDDLE SCHOOL

BUILDING NAME	LOCATION	MATERIAL TYPE	RISK ASSESMENT CATEGORY	COMMENTS	QTY (APPROXIMATE)	FRIABILITY	PHYSICAL DAMAGE (P: WATER DAMAGE (W:)
---------------	----------	---------------	-------------------------	----------	----------------------	------------	--

CLASSROOMS 04-09 BUILDING (BUILDING B)

CLASSROOMS 04-09 BUILDING (BUILDING B)

CLASSROOMS 4-9

SMOOTH WALL MISCELLANEOUS 20,430 SF MODERATE **P:** Less Than 5%
W: No Evidence

DAMAGED OR SIGNIFICANTLY DAMAGED FRIABLE MISCELLANEOUS ACM

03/10/2010	* Damage observed.
03/18/2015	* Damage observed.
09/06/2005	GYPSUM WALLBOARD SYSTEM WALLS AND CEILINGS. This Material is in good condition as of this date.
04/17/2008	Material also present behind Spray-On Ceiling. Quantity changed from 14,670 SF to 20,430 SF. This Material condition is unchanged as of this date.
03/10/2010	Damage: <5% Physical Damage - in the form of scratches, holes, and cuts on various surfaces in all Classrooms. Material condition changed from GOOD to FAIR overall. Friability changed from Low to Moderate. No other changes as of this date.
03/03/2014	This Material is unchanged as of this date.
08/28/2014	This Material is unchanged as of this date.
03/18/2015	2 SF Wall damaged in Classroom 8. This Material is in FAIR condition as of this date.
09/16/2015	This Material is unchanged as of this date.
03/16/2016	This Material is unchanged as of this date.
09/12/2016	This Material is unchanged as of this date.
03/27/2017	This Material is unchanged as of this date.

CLASSROOMS 04-09 BUILDING (BUILDING B)

CLASSROOMS 4-9

SMOOTH WALL SURFACING 14,670 SF MODERATE **P:** Less Than 5%
W: No Evidence

DAMAGED OR SIGNIFICANTLY DAMAGED FRIABLE MISCELLANEOUS ACM

03/10/2010	* Damage observed.
03/18/2015	* Damage observed.
08/23/2006	SKIM COAT FOR GYPSUM WALLBOARD SYSTEM WALLS AND CEILINGS. This Material is in good condition as of this date.
03/10/2010	Damage: <5% Physical Damage - in the form of scratches, holes, and cuts on various surfaces in all Classrooms. Material condition changed from GOOD to FAIR overall. Friability changed from Low to Moderate. No other changes as of this date.

DAMAGE REPORT FOR

PIEDMONT MIDDLE SCHOOL

BUILDING NAME	LOCATION	MATERIAL TYPE	RISK ASSESMENT CATEGORY	COMMENTS	QTY (APPROXIMATE)	FRIABILITY	PHYSICAL DAMAGE (P:) WATER DAMAGE (W:)
---------------	----------	---------------	-------------------------	----------	----------------------	------------	---

03/03/2014	This Material is unchanged as of this date.						
08/28/2014	This Material is unchanged as of this date.						
03/18/2015	2 SF Wall Damaged in Classroom 8. This Material is in FAIR condition as of this date.						
09/16/2015	This Material is unchanged as of this date.						
03/16/2016	This Material is unchanged as of this date.						
09/12/2016	This Material is unchanged as of this date.						
03/27/2017	This Material is unchanged as of this date.						

CLASSROOMS 04-09 BUILDING (BUILDING B)

CLASSROOMS 4-9 WET AND ENTRY AREAS

VINYL FLOOR TILE	225 SF	LOW	P: Less Than 5% W: No Evidence
------------------	--------	-----	---

DAMAGED OR SIGNIFICANTLY DAMAGED FRIABLE MISCELLANEOUS ACM

08/28/2014	* Various changes.						
03/16/2016	* Additional Damage observed on.						
09/12/2016	* Additional Damage observed on.						
03/01/2017	Samples collected.						
09/06/2005	12"X12" BLUE VINYL FLOOR TILE. This Material is in good condition as of this date.						
09/25/2013	This Material is unchanged as of this date.						
03/03/2014	This Material is unchanged as of this date.						
08/28/2014	Material Re-Assessed. Classroom 6 has 2 Vinyl Floor Tiles Cracked. <5% Damage. Friability changed from Non to Low. No other changes as of this date.						
03/18/2015	This Material is unchanged as of this date.						
09/16/2015	This Material is unchanged as of this date.						
03/16/2016	Additional Damage observed. Classroom 5 has 3 Tiles missing by the Sink; exposing Mastic/Adhesive. No other changes as of this date.						
09/12/2016	Additional Damage observed. Room 2 has 2 cracked Tiles in the Doorway; Room 3 has 2 cracked Tiles in the Doorway; and Room 5 has 2 cracked Tiles in the Doorway and 3 cracked Tiles in the wet area, Rubber Seal is Damaged and loose. No other changes as of this date.						
09/12/2016	This Material is unchanged as of this date.						
03/01/2017	Sample 17-041-14 collected from Bldg B, B5, 12"x12" Blue Vinyl Floor Tile on Wood.						
03/27/2017	This Material is unchanged as of this date.						

DAMAGE REPORT FOR

PIEDMONT MIDDLE SCHOOL

BUILDING NAME	LOCATION	MATERIAL TYPE	RISK ASSESMENT CATEGORY	COMMENTS	QTY (APPROXIMATE)	FRIABILITY	PHYSICAL DAMAGE (P:) WATER DAMAGE (W:)
---------------	----------	---------------	-------------------------	----------	----------------------	------------	---

CLASSROOMS 04-09 BUILDING (BUILDING B)

CLASSROOMS 4-9 WET AND ENTRY AREAS

VINYL FLOOR TILE MASTIC	225 SF	LOW	P: Less Than 5% W: No Evidence
-------------------------	--------	-----	---

DAMAGED OR SIGNIFICANTLY DAMAGED FRIABLE MISCELLANEOUS ACM

08/28/2014 * Various changes.

03/16/2016 * Additional Damage observed on.

09/12/2016 * Additional Damage observed on.

03/01/2017 * Samples collected.

09/06/2005 MASTIC/adhesive FOR 12"X12" BLUE VINYL FLOOR TILE. This Material is in good condition as of this date.

03/03/2014 This Material is unchanged as of this date.

08/28/2014 Material Re-Assessed. Classroom 6 has 2 Vinyl Floor Tiles Cracked. <5% Damage. Friability changed from Non to Low. No other changes as of this date.

03/18/2015 This Material is unchanged as of this date.

09/16/2015 This Material is unchanged as of this date.

03/16/2016 Additional Damage observed. Classroom 5 has 3 Tiles missing by the Sink; exposing Mastic/Adhesive. No other changes as of this date.

09/12/2016 Additional Damage observed. Room 2 has 2 cracked Tiles in the Doorway; Room 3 has 2 cracked Tiles in the Doorway; and Room 5 has 2 cracked Tiles in the Doorway and 3 cracked Tiles in the wet area, Rubber Seal is Damaged and loose. No other changes as of this date.

03/01/2017 Sample 17-041-15 collected from Bldg B, B5, Yellow Mastic for 12"x12" Blue Vinyl Floor Tile.

03/27/2017 This Material is unchanged as of this date.

CLASSROOMS 04-09 BUILDING (BUILDING B)

EXTERIOR WINDOWS ON NORTH AND SOUTH SIDE

CAULKING	500 LF	LOW	P: Less Than 10% W: No Evidence
----------	--------	-----	--

DAMAGED OR SIGNIFICANTLY DAMAGED FRIABLE MISCELLANEOUS ACM

03/03/2014 Window Caulking. This Material is in FAIR condition as of this date.

08/28/2014 This Material is unchanged as of this date.

03/18/2015 This Material is unchanged as of this date.

09/16/2015 This Material is unchanged as of this date.

03/16/2016 This Material is unchanged as of this date.

DAMAGE REPORT FOR

PIEDMONT MIDDLE SCHOOL

BUILDING NAME	LOCATION	MATERIAL TYPE	RISK ASSESMENT CATEGORY	QTY (APPROXIMATE)	FRIABILITY	PHYSICAL DAMAGE (P): WATER DAMAGE (W):
---------------	----------	---------------	-------------------------	----------------------	------------	---

09/12/2016 This Material is unchanged as of this date.

03/27/2017 This Material is unchanged as of this date.

DAMAGE REPORT FOR

PIEDMONT MIDDLE SCHOOL

BUILDING NAME	LOCATION	MATERIAL TYPE	RISK ASSESMENT CATEGORY	QTY (APPROXIMATE)	FRIABILITY	PHYSICAL DAMAGE (P: WATER DAMAGE (W:)	COMMENTS
---------------	----------	---------------	-------------------------	----------------------	------------	--	----------

CLASSROOMS 10-12 BUILDING (BUILDING C)

CLASSROOMS 10-12 BUILDING (BUILDING C)

BOOK / SUPPLIES ROOM

PLASTER WALL	1,250 SF	LOW	P: Less Than 5% W: No Evidence
--------------	----------	-----	---

DAMAGED OR SIGNIFICANTLY DAMAGED FRIABLE MISCELLANEOUS ACM

10/10/2012	* Damage observed.
08/23/2006	Plaster Walls and Ceiling. This Material is in GOOD condition as of this date.
10/10/2012	Damage: <5% Physical Damage - in the form of several holes observed on Walls and Ceiling. Material condition changed from GOOD to FAIR overall as of this date. Friability changed from Non to Low.
03/03/2014	This Material is unchanged as of this date.
08/28/2014	This Material is unchanged as of this date.
03/18/2015	This Material is unchanged as of this date.
09/16/2015	This Material is unchanged as of this date.
03/16/2016	This Material is unchanged as of this date.
09/12/2016	This Material is unchanged as of this date.
03/27/2017	This Material is unchanged as of this date.

CLASSROOMS 10-12 BUILDING (BUILDING C)

BOOK / SUPPLIES ROOM

PLASTER WALL SURFACING	1,250 SF	LOW	P: Less Than 5% W: No Evidence
------------------------	----------	-----	---

DAMAGED OR SIGNIFICANTLY DAMAGED FRIABLE MISCELLANEOUS ACM

10/10/2012	* Damage observed.
08/23/2006	Skim Coat for Plaster Walls and Ceiling. This Material is in GOOD condition as of this date.
10/10/2012	Damage: <5% Physical Damage - in the form of several holes observed on Walls and Ceiling. Material condition changed from GOOD to FAIR overall as of this date. Friability changed from Non to Low to reflect this change.
03/03/2014	This Material is unchanged as of this date.
08/28/2014	This Material is unchanged as of this date.
03/18/2015	This Material is unchanged as of this date.
09/16/2015	This Material is unchanged as of this date.
03/16/2016	This Material is unchanged as of this date.

DAMAGE REPORT FOR

PIEDMONT MIDDLE SCHOOL

BUILDING NAME	LOCATION	MATERIAL TYPE	RISK ASSESMENT CATEGORY	COMMENTS	QTY (APPROXIMATE)	FRIABILITY	PHYSICAL DAMAGE (P: WATER DAMAGE (W:)
---------------	----------	---------------	-------------------------	----------	----------------------	------------	--

09/12/2016 This Material is unchanged as of this date.

03/27/2017 This Material is unchanged as of this date.

CLASSROOMS 10-12 BUILDING (BUILDING C)

CLASSROOMS 10-12

SMOOTH WALL MISCELLANEOUS 11,380 SF MODERATE **P:** Less Than 5%
W: No Evidence

DAMAGED OR SIGNIFICANTLY DAMAGED FRIABLE MISCELLANEOUS ACM

03/03/2014 * Friability changed on.

03/18/2015 * Damage observed.

09/06/2005 Gypsum Wallboard System Walls and Ceilings. This Material is in GOOD condition as of this date.

04/17/2008 Material also present under Spray-On Ceiling. Quantity changed from 8,500 SF to 11,380 SF. This Material is unchanged as of this date.

03/03/2014 Friability changed from Non to Moderate. No other changes as of this date.

08/28/2014 This Material is unchanged as of this date.

03/18/2015 This Material is cracked in Classroom 12 above the entry door, under the Spray-on ceiling. This Material is in FAIR condition as of this date.

09/16/2015 This Material is unchanged as of this date.

03/16/2016 This Material is unchanged as of this date.

09/12/2016 This Material is unchanged as of this date.

03/27/2017 This Material is unchanged as of this date.

CLASSROOMS 10-12 BUILDING (BUILDING C)

CLASSROOMS 10-12

SPRAY ON CEILING 2,880 SF HIGH **P:** Less Than 5%
W: No Evidence

DAMAGED OR SIGNIFICANTLY DAMAGED FRIABLE MISCELLANEOUS ACM

05/13/2009 * Damage observed as of.

11/30/2011 * Additional Damage observed.

09/06/2005 Spray-On Ceiling This Material is in GOOD condition as of this date.

05/13/2009 Damage: <5% Physical Damage due to a crack above the Entry Door of Classroom 12. Material condition changed from GOOD to FAIR overall as of this date.

11/30/2011 Additional damage observed in Classroom 12 next to Vent. No other changes as of this date.

03/03/2014 This Material is unchanged as of this date.

DAMAGE REPORT FOR

PIEDMONT MIDDLE SCHOOL

BUILDING NAME	LOCATION	MATERIAL TYPE	RISK ASSESMENT CATEGORY	COMMENTS	QTY (APPROXIMATE)	FRIABILITY	PHYSICAL DAMAGE (P:) WATER DAMAGE (W:)
				08/28/2014			Material re-assessed. Friability changed from High to Moderate. No other changes as of this date.
				03/18/2015			This Material is unchanged as of this date.
				09/16/2015			This Material is unchanged as of this date.
				03/16/2016			This Material is unchanged as of this date.
				09/12/2016			This Material is unchanged as of this date.
				03/27/2017			This Material is unchanged as of this date.
CLASSROOMS 10-12 BUILDING (BUILDING C)							
EXTERIOR WINDOWS (NORTH AND SOUTH SIDES)							
		CAULKING			300 LF	LOW	P: Less Than 75% With Debris W: >10% Evident
<u>DAMAGED OR SIGNIFICANTLY DAMAGED FRIABLE MISCELLANEOUS ACM</u>							
				09/25/2013			* Various changes on.
				05/13/2009			Sealant/Caulking on Exterior Windows. Damage: <75% Physical Damage due to surfaces being cracked and in degradation condition. This Material is in FAIR condition as of this date.
				09/25/2013			Material Re-Assessed. Friability changed from Low to Non to reflect this change. Material changed from FAIR to GOOD condition. No other changes as of this date.
				03/03/2014			Damage observed on the South Side. This Material is in FAIR condition. Friability changed from Non to Low. No other changes as of this date.
				08/28/2014			This Material is unchanged as of this date.
				03/18/2015			This Material is unchanged as of this date.
				09/16/2015			This Material is unchanged as of this date.
				03/16/2016			This Material is unchanged as of this date.
				09/12/2016			This Material is unchanged as of this date.
				03/27/2017			This Material is unchanged as of this date.

DAMAGE REPORT FOR

PIEDMONT MIDDLE SCHOOL

BUILDING NAME	LOCATION	MATERIAL TYPE	RISK ASSESMENT CATEGORY	COMMENTS	QTY (APPROXIMATE)	FRIABILITY	PHYSICAL DAMAGE (P: WATER DAMAGE (W:)
---------------	----------	---------------	-------------------------	----------	----------------------	------------	--

CLASSROOMS 13-15 AND RESTROOMS BUILDING (BUILDING D)

CLASSROOMS 13-15 AND RESTROOMS BUILDING (BUILDING D)

BOILER ROOM, AND TWO STAFF RESTROOMS

PLASTER WALL	2,600 SF	LOW	P: Less Than 5% W: <10% Stains or Flaking
--------------	----------	-----	--

DAMAGED OR SIGNIFICANTLY DAMAGED FRIABLE MISCELLANEOUS ACM

08/23/2006 * Various changes on.

09/06/2005 Plaster Walls and Ceiling. This Material is in GOOD condition as of this date.

08/23/2006 Two Staff Restrooms added to location. 1,200 SF added to quantity. Quantity changed from 1,400 SF to 2,600 SF. No other changes as of this date.

04/17/2008 Several small cuts, holes and scratches observed on all walls in the Mechanical Room and this Material is in FAIR condition as of this date.

05/13/2009 Physical Damage remains <5%, and this Material is unchanged as of this date.

03/03/2014 This Material is unchanged as of this date.

08/28/2014 This Material is unchanged as of this date.

03/18/2015 This Material is unchanged as of this date.

09/16/2015 This Material is unchanged as of this date.

03/16/2016 This Material is unchanged as of this date.

09/12/2016 This Material is unchanged as of this date.

03/27/2017 This Material is unchanged as of this date.

CLASSROOMS 13-15 AND RESTROOMS BUILDING (BUILDING D)

BOILER ROOM, AND TWO STAFF RESTROOMS

PLASTER WALL SURFACING	2,600 SF	LOW	P: Less Than 5% W: No Evidence
------------------------	----------	-----	---

DAMAGED FRIABLE SURFACING ACM

08/23/2006 * Various changes on.

09/06/2005 Skim Coat for Plaster Walls and Ceiling. This Material is in good condition as of this date.

08/23/2006 Two Staff Restrooms added to location. 1,200 SF added to quantity. Quantity changed from 1,400 SF to 2,600 SF. No other changes as of this date.

04/17/2008 Several small cuts, holes and scratches observed on all walls in the Mechanical Room and this Material is in FAIR condition as of this date.

05/13/2009 Physical damage remains <5%, and this Material is unchanged as of this date.

03/03/2014 This Material is unchanged as of this date.

DAMAGE REPORT FOR

PIEDMONT MIDDLE SCHOOL

BUILDING NAME	LOCATION	MATERIAL TYPE	RISK ASSESMENT CATEGORY	COMMENTS	QTY (APPROXIMATE)	FRIABILITY	PHYSICAL DAMAGE (P:) WATER DAMAGE (W:)
---------------	----------	---------------	-------------------------	----------	-------------------	------------	--

08/28/2014	This Material is unchanged as of this date.			
03/18/2015	This Material is unchanged as of this date.			
09/16/2015	This Material is unchanged as of this date.			
03/16/2016	This Material is unchanged as of this date.			
09/12/2016	This Material is unchanged as of this date.			
03/27/2017	This Material is unchanged as of this date.			

CLASSROOMS 13-15 AND RESTROOMS BUILDING (BUILDING D)

CLASSROOMS 13-15, AND TWO RESTROOMS

SMOOTH WALL MISCELLANEOUS	12,615 SF	MODERATE	P: No Visible Damage W: <10% Stains or Flaking
---------------------------	-----------	----------	---

DAMAGED OR SIGNIFICANTLY DAMAGED FRIABLE MISCELLANEOUS ACM

03/03/2014	* Friability changed on.			
09/12/2016	* Additional Damage observed on.			
09/06/2005	Gypsum Wallboard System Walls and Ceilings. This Material is in GOOD condition as of this date.			
04/17/2008	Material is also present under Spray-On Ceiling. Quantity changed from 9,735 SF to 12,615 SF. This Material is in FAIR condition due to water damage in several locations as of this date.			
05/13/2009	Water damage remains <10%, and this Material is unchanged as of this date.			
03/03/2014	Friability changed from Low to Moderate. No other changes as of this date.			
08/28/2014	This Material is unchanged as of this date.			
03/18/2015	This Material is unchanged as of this date.			
09/16/2015	This Material is unchanged as of this date.			
03/16/2016	This Material is unchanged as of this date.			
09/12/2016	Additional Damage observed. Room 13 has cuts and holes; and Room 14 has 3 LF of craks, cuts, and holes. No other changes as of this date.			
03/27/2017	This Material is unchanged as of this date.			

CLASSROOMS 13-15 AND RESTROOMS BUILDING (BUILDING D)

CLASSROOMS 13-15, AND TWO RESTROOMS

SMOOTH WALL SURFACING	9,735 SF	MODERATE	P: No Visible Damage W: <10% Stains or Flaking
-----------------------	----------	----------	---

DAMAGED FRIABLE SURFACING ACM

08/28/2014	* Friability changed on.			
09/12/2016	* Additional Damage observed on.			

DAMAGE REPORT FOR

PIEDMONT MIDDLE SCHOOL

BUILDING NAME	LOCATION	MATERIAL TYPE	RISK ASSESMENT CATEGORY	COMMENTS	QTY (APPROXIMATE)	FRIABILITY	PHYSICAL DAMAGE (P:) WATER DAMAGE (W:)
---------------	----------	---------------	-------------------------	----------	----------------------	------------	---

03/27/2017				Additional Damage Observed. 4 SF of Peeling Skim Coat in Girls Restroom. No other changes as of this date.			
08/23/2006				Skim Coat for Gypsum Wallboard System Walls and Ceilings. This Material is in good condition as of this date.			
04/17/2008				This Material is unchanged as of this date. This Material is in FAIR condition due to water damage in several locations as of this date.			
09/03/2009				Material remains in <10% water damage. This Material is unchanged as of this date.			
03/03/2014				This Material is unchanged as of this date.			
08/28/2014				Material re-assessed. Friability changed from Low to Moderate. No other changes as of this date.			
03/18/2015				This Material is unchanged as of this date.			
09/16/2015				This Material is unchanged as of this date.			
03/16/2016				This Material is unchanged as of this date.			
09/12/2016				Additional Damage observed. Room 13 has cuts and holes; and Room 14 has 3 LF of craks, cuts, and holes. No other changes as of this date.			

CLASSROOMS 13-15 AND RESTROOMS BUILDING (BUILDING D)

CLASSROOMS 13-15 WET AND ENTRY AREAS

VINYL FLOOR TILE	180 SF	LOW	P: Less Than 5% W: No Evidence
------------------	--------	-----	---

DAMAGED OR SIGNIFICANTLY DAMAGED FRIABLE MISCELLANEOUS ACM

03/18/2015				* Damage observed.			
09/06/2005				12"x12" Blue Vinyl Floor Tile. This Material is in good condition as of this date.			
08/23/2006				Apparent New Material identified by the AHERA Accredited Inspector. This Material is unchanged as of this date.			
03/03/2014				This Material is unchanged as of this date.			
08/28/2014				This Material is unchanged as of this date.			
03/18/2015				2 Tiles broken in Classroom 15. Friability changed from Non to Low. This Material is in FAIR condition as of this date.			
09/16/2015				This Material is unchanged as of this date.			
03/16/2016				This Material is unchanged as of this date.			
09/12/2016				This Material is unchanged as of this date.			
03/27/2017				This Material is unchanged as of this date.			

DAMAGE REPORT FOR

PIEDMONT MIDDLE SCHOOL

BUILDING NAME	LOCATION	MATERIAL TYPE	RISK ASSESMENT CATEGORY	COMMENTS	QTY (APPROXIMATE)	FRIABILITY	PHYSICAL DAMAGE (P:) WATER DAMAGE (W:)
---------------	----------	---------------	-------------------------	----------	-------------------	------------	--

CLASSROOMS 13-15 AND RESTROOMS BUILDING (BUILDING D)

CLASSROOMS 13-15 WET AND ENTRY AREAS

VINYL FLOOR TILE MASTIC	180 SF	LOW	P: Less Than 5% W: No Evidence
-------------------------	--------	-----	---

DAMAGED OR SIGNIFICANTLY DAMAGED FRIABLE MISCELLANEOUS ACM

03/18/2015	* Damage observed.
09/06/2005	Mastic/Adhesive for 12"x12" Blue Vinyl Floor Tile. This Material is in good condition as of this date.
08/23/2006	Apparent New Material identified by the AHERA Accredited Inspector. This Material is unchanged as of this date.
03/03/2014	This Material is unchanged as of this date.
08/28/2014	This Material is unchanged as of this date.
03/18/2015	2 Tiles broken in Classroom 15. Friability changed from Non to Low. This Material is in FAIR condition as of this date.
09/16/2015	This Material is unchanged as of this date.
03/16/2016	This Material is unchanged as of this date.
09/12/2016	This Material is unchanged as of this date.
03/27/2017	This Material is unchanged as of this date.

CLASSROOMS 13-15 AND RESTROOMS BUILDING (BUILDING D)

EXTERIOR WINDOWS (EAST AND WEST SIDES)

CAULKING	300 LF	LOW	P: Less Than 75% With Debris W: >10% Evident
----------	--------	-----	---

DAMAGED OR SIGNIFICANTLY DAMAGED FRIABLE MISCELLANEOUS ACM

03/03/2014	* Friability changed on.
05/13/2009	Sealant/Caulking on Exterior Windows. Damage: <75% Physical Damage in the form of cracked surfaces and degradation condition. This Material is in FAIR condition as of this date.
03/03/2014	Friability changed from Non to Low. No other changes as of this date.
08/28/2014	This Material is unchanged as of this date.
03/18/2015	This Material is unchanged as of this date.
09/16/2015	This Material is unchanged as of this date.
03/16/2016	This Material is unchanged as of this date.
09/12/2016	This Material is unchanged as of this date.
03/27/2017	This Material is unchanged as of this date.

DAMAGE REPORT FOR

PIEDMONT MIDDLE SCHOOL

BUILDING NAME	LOCATION	MATERIAL TYPE	RISK ASSESMENT CATEGORY	COMMENTS	QTY (APPROXIMATE)	FRIABILITY	PHYSICAL DAMAGE (P:) WATER DAMAGE (W:)
---------------	----------	---------------	-------------------------	----------	-------------------	------------	--

CLASSROOMS 16-18 BUILDING (BUILDING F)

CLASSROOMS 16-18 BUILDING (BUILDING F)

ALL CLASSROOMS, BOILER ROOM, AND STORAGE ROOM

SMOOTH WALL MISCELLANEOUS 8,100 SF MODERATE **P:** Less Than 5%
W: No Evidence

DAMAGED OR SIGNIFICANTLY DAMAGED FRIABLE MISCELLANEOUS ACM

11/05/2007	* Various changes as of.
11/30/2011	* Additional Damage observed.
03/16/2016	* Additional Damage observed on.
09/06/2005	GYPSUM WALLBOARD SYSTEM WALLS AND CEILINGS. This Material is in good condition as of this date.
11/05/2007	Material Re-Assessed. Damage: <5% Physical Damage - due to approximately 5 LF separation of Joint/Mud observed around the Entry Door in Boiler Room. Friability changed from Low to Moderate to reflect this fact. Material condition changed from GOOD to FAIR overall as of this date.
05/13/2009	Damages Re-Assessed. Physical Damage has changed to <10% in the Bolier Room. This Material remains in FAIR condition overall as of this date.
11/30/2011	Additional Damage - in the form of several holes observed in Storage Room. No other changes as of this date.
09/25/2013	This Material is unchanged as of this date.
03/03/2014	This Material is unchanged as of this date.
08/28/2014	This Material is unchanged as of this date.
03/18/2015	This Material is unchanged as of this date.
09/16/2015	This Material is unchanged as of this date.
03/16/2016	Additional Damage observed. Classroom 18 has 1 SF of Physical Damage. No other changes as of this date.
09/12/2016	This Material is unchanged as of this date.
03/27/2017	This Material is unchanged as of this date.

CLASSROOMS 16-18 BUILDING (BUILDING F)

ALL CLASSROOMS, BOILER ROOM, AND STORAGE ROOM

SMOOTH WALL SURFACING 8,100 SF MODERATE **P:** Less Than 5%
W: No Evidence

DAMAGED FRIABLE SURFACING ACM

11/05/2007	* Various changes as of.
11/30/2011	* Additional damage observed.

DAMAGE REPORT FOR

PIEDMONT MIDDLE SCHOOL

BUILDING NAME	LOCATION	MATERIAL TYPE	RISK ASSESSMENT CATEGORY	COMMENTS	QTY (APPROXIMATE)	FRIABILITY	PHYSICAL DAMAGE (P:) WATER DAMAGE (W:)
---------------	----------	---------------	--------------------------	----------	----------------------	------------	---

09/25/2013				* Friability changed on.			
03/03/2014				* Friability changed on.			
03/16/2016				* Additional Damage observed on.			
08/23/2006				skim coat for GYPSUM WALLBOARD SYSTEM WALLS AND CEILINGS. This Material is in good condition as of this date.			
11/05/2007				Material Re-Assessed. Damage: <5% Physical Damage - due to approximately 5 LF separation of Joint/Mud observed around the Entry Door in Boiler Room. Friability changed from Low to Moderate to reflect this fact. Material condition changed from GOOD to FAIR overall as of this date.			
05/13/2009				Damages Re-Assessed. Physical Damage has changed to <10%. This Material remains in FAIR condition overall as of this date.			
11/30/2011				Additional Damage - in the form of several holes observed in Storage Room. No other changes as of this date.			
09/25/2013				Friability changed from Moderate to Low. No other changes as of this date.			
03/03/2014				Friability changed from Low to Moderate. No other changes as of this date.			
08/28/2014				This Material is unchanged as of this date.			
03/18/2015				This Material is unchanged as of this date.			
09/16/2015				This Material is unchanged as of this date.			
03/16/2016				Additional Damage observed. Classroom 18 has 1 SF of Physical Damage. No other changes as of this date.			
09/12/2016				This Material is unchanged as of this date.			
03/27/2017				This Material is unchanged as of this date.			

CLASSROOMS 16-18 BUILDING (BUILDING F)

CLASSROOMS 16-18

CAULKING

72 LF

LOW

P: Less Than 10%

W: No Evidence

DAMAGED OR SIGNIFICANTLY DAMAGED FRIABLE MISCELLANEOUS ACM

05/13/2009				* Damages observed as of.			
10/14/2008				Window Caulking. This Material is in GOOD condition as of this date.			
05/13/2009				Damage: <10% Water Damage due to existing cracks on surfaces. Material condition changed from GOOD to FAIR overall as of this date. Friability changed from Non to Moderate to reflect this change.			
03/03/2014				This Material is unchanged as of this date.			
08/28/2014				This Material is unchanged as of this date.			
03/18/2015				This Material is unchanged as of this date.			

DAMAGE REPORT FOR

PIEDMONT MIDDLE SCHOOL

BUILDING NAME	LOCATION	MATERIAL TYPE	RISK ASSESMENT CATEGORY	QTY (APPROXIMATE)	FRIABILITY	PHYSICAL DAMAGE (P): WATER DAMAGE (W):
---------------	----------	---------------	-------------------------	----------------------	------------	---

09/16/2015	This Material is unchanged as of this date.					
03/16/2016	This Material is unchanged as of this date.					
09/12/2016	This Material is unchanged as of this date.					
03/27/2017	This Material is unchanged as of this date.					

DAMAGE REPORT FOR

PIEDMONT MIDDLE SCHOOL

BUILDING NAME	LOCATION	MATERIAL TYPE	RISK ASSESMENT CATEGORY	COMMENTS	QTY (APPROXIMATE)	FRIABILITY	PHYSICAL DAMAGE (P: WATER DAMAGE (W:)
---------------	----------	---------------	-------------------------	----------	----------------------	------------	--

CLASSROOMS 19-23 BUILDING (BUILDING G)

CLASSROOMS 19-23 BUILDING (BUILDING G)

CLASSROOMS 19-23

BASEBOARD MASTIC

740 LF

LOW

P: Less Than 5%

W: No Evidence

DAMAGED OR SIGNIFICANTLY DAMAGED FRIABLE MISCELLANEOUS ACM

09/12/2016	* Damage observed on.
03/02/2017	* Samples collected.
09/06/2005	MASTIC/adhesive FOR 4" grey BASEBOARD. This Material is in good condition as of this date.
03/03/2014	This Material is unchanged as of this date.
08/28/2014	This Material is unchanged as of this date.
03/18/2015	This Material is unchanged as of this date.
09/16/2015	This Material is unchanged as of this date.
03/16/2016	This Material is unchanged as of this date.
09/12/2016	Damage observed. Damage: <5% Physical Damage - approximately 2 LF of Baseboard is loose in Room 20. Material condition changed from GOOD to FAIR overall. Friability changed from Non to Low. No other changes as of this date
03/02/2017	Sample 17-041-25 collected from Bldg G, G23, White Mastic for 4" Baseboard. Sample 17-041-43 collected from Bldg G, G19, Adhesive for 4" Gray Baseboard.
03/27/2017	This Material is unchanged as of this date.

CLASSROOMS 19-23 BUILDING (BUILDING G)

CLASSROOMS 19-23

MORTAR MISCELLANEOUS

720 SF

LOW

P: Less Than 5%

W: No Evidence

DAMAGED OR SIGNIFICANTLY DAMAGED FRIABLE MISCELLANEOUS ACM

03/27/2017	Damage Observed. <5% Physical Damage - in the form of a few Tiles in Various Rooms have Cracked and are Missing Grout. Material condition changed from GOOD to FAIR overall. Friability changed from Non to Low. No other changes as of this date.
11/30/2011	Grout/Mortar for 2"x2" Blue Ceramic Floor Tiles. This Material is in GOOD condition as of this date.
03/03/2014	This Material is unchanged as of this date.
08/28/2014	This Material is unchanged as of this date.
03/18/2015	This Material is unchanged as of this date.
09/16/2015	This Material is unchanged as of this date.

DAMAGE REPORT FOR

PIEDMONT MIDDLE SCHOOL

BUILDING NAME	LOCATION	MATERIAL TYPE	RISK ASSESMENT CATEGORY	COMMENTS	QTY (APPROXIMATE)	FRIABILITY	PHYSICAL DAMAGE (P:) WATER DAMAGE (W:)
---------------	----------	---------------	-------------------------	----------	----------------------	------------	---

03/16/2016 This Material is unchanged as of this date.

09/12/2016 This Material is unchanged as of this date.

CLASSROOMS 19-23 BUILDING (BUILDING G)

CLASSROOMS 19-23

SUSPENDED CEILING TILE	5,640 SF	HIGH	P: Less Than 5% W: No Evidence
------------------------	----------	------	---

DAMAGED OR SIGNIFICANTLY DAMAGED FRIABLE MISCELLANEOUS ACM

03/10/2010 * Various changes.

11/30/2011 * Additional damage observed.

03/18/2015 * Additional damage observed.

09/16/2015 * Additional damage observed.

03/16/2016 * Partial Repairs made as of.

03/27/2017 Additional Damage Observed. Classroom 21 now has 4 Broken Suspended Ceiling Tiles. No other changes as of this date.

09/06/2005 2'X4' SUSPENDED CEILING TILE. This Material is in good condition as of this date.

04/17/2008 2 Tiles are broken in Classroom 21 and this Material is in FAIR condition as of this date.

05/13/2009 Damages Re-Assessed. <5% Physical Damage remains and additional Damage observed in the form of cracks in Classroom 19. <10% Water Damage in Classroom 23.

03/10/2010 Material Re-Assessed. Damages in Classrooms 19 and 23 have been Repaired and Replaced. Additional Damage in the form of Classroom 21 has 2 Tiles broken. No other changes as of this date.

11/30/2011 Additional Damage - in the form of Classroom 20 has 1 Tile broken. No other changes as of this date.

03/03/2014 This Material is unchanged as of this date.

08/28/2014 This Material is unchanged as of this date.

03/18/2015 Additional Damage observed. Classroom 21 has 3 Broken Tiles. Damage in Classroom 20 has increased to 2 broken Tiles. No other changes as of this date.

09/16/2015 Additional Damages observed. Classrooms 20 and 23 have 3 Tiles Water stained, and Classroom 21 has 4 Water stained Tiles. No other changes as of this date.

03/16/2016 Partial Repairs made. Water Damaged Tiles have been Replaced. Material condition remains FAIR. No other changes as of this date.

09/12/2016 This Material is unchanged as of this date.

DAMAGE REPORT FOR

PIEDMONT MIDDLE SCHOOL

BUILDING NAME	LOCATION	MATERIAL TYPE	RISK ASSESMENT CATEGORY	COMMENTS	QTY (APPROXIMATE)	FRIABILITY	PHYSICAL DAMAGE (P): WATER DAMAGE (W:)
---------------	----------	---------------	-------------------------	----------	----------------------	------------	---

CLASSROOMS 19-23 BUILDING (BUILDING G)

CLASSROOMS 19-23, AND CUSTODIAL ROOM

ROUGH WALL SURFACING 10,340 SF MODERATE **P:** Less Than 5%
W: No Evidence

DAMAGED FRIABLE SURFACING ACM

09/25/2013	* Various changes on.
03/03/2014	* Friability changed.
03/27/2017	Damage Observed. <5% Physical Damage - in the form of 5 SF Scrape in the Wall in Classroom 23. Material condition changed from GOOD to FAIR overall. Friability changed from Low to Moderate. No other changes as of this date.
09/06/2005	GYPNUM WALLBOARD SYSTEM WALLS AND CEILINGS. This Material is in good condition as of this date.
09/25/2013	Quantity changed from 10,800 SF to 10,340 SF. 460 SF has been Removed in the summer of 2013 in Custodial Room and Mechanical Room. Friability changed from Low to Non. No other changes as of this date.
03/03/2014	Friability changed from Non to Moderate. No other changes as of this date.
08/28/2014	This Material is unchanged as of this date.
03/18/2015	This Material is unchanged as of this date.
09/16/2015	This Material is unchanged as of this date.
03/16/2016	This Material is unchanged as of this date.
09/12/2016	This Material is unchanged as of this date.

CLASSROOMS 19-23 BUILDING (BUILDING G)

CLASSROOMS 19-23, AND CUSTODIAL ROOM

SMOOTH WALL SURFACING 10,340 SF MODERATE **P:** Less Than 5%
W: No Evidence

DAMAGED FRIABLE SURFACING ACM

09/25/2013	* Various changes on.
03/03/2014	* Friability changed.
03/27/2017	Damage Observed. <5% Physical Damage - in the form of 5 SF Scrape in the Wall in Classroom 23. Material condition changed from GOOD to FAIR overall. Friability changed from Low to Moderate. No other changes as of this date.
08/23/2006	skim coat for GYPNUM WALLBOARD SYSTEM WALLS AND CEILINGS. This Material is in good condition as of this date.

DAMAGE REPORT FOR

PIEDMONT MIDDLE SCHOOL

BUILDING NAME	LOCATION	MATERIAL TYPE	RISK ASSESSMENT CATEGORY	COMMENTS	QTY (APPROXIMATE)	FRIABILITY	PHYSICAL DAMAGE (P: WATER DAMAGE (W:)
---------------	----------	---------------	--------------------------	----------	----------------------	------------	--

09/25/2013				Quantity changed from 10,800 SF to 10,340 SF. 460 SF has been Removed in the Summer of 2013 in Custodial Room and Mechanical Room. Friability changed from Low to Non. No other changes as of this date.			
03/03/2014				Friability changed from Non to Moderate. No other changes as of this date.			
08/28/2014				This Material is unchanged as of this date.			
03/18/2015				This Material is unchanged as of this date.			
09/16/2015				This Material is unchanged as of this date.			
03/16/2016				This Material is unchanged as of this date.			
09/12/2016				This Material is unchanged as of this date.			

CLASSROOMS 19-23 BUILDING (BUILDING G)

SPEECH ROOM, AND READING ROOM

CARPET MASTIC	1,350 SF	LOW	P: Less Than 5% W: No Evidence
---------------	----------	-----	---

DAMAGED OR SIGNIFICANTLY DAMAGED FRIABLE MISCELLANEOUS ACM

11/30/2011	* Various changes.		
09/25/2013	* Various changes on.		
05/13/2009	Mastic/Adhesive for Floor and Wall Grey Carpet. This Material is in GOOD condition as of this date.		
11/30/2011	Location Description changed from SPEECH ROOM to SPEECH ROOM, AND READING ROOM. Quantity changed from 450 SF to 1,350 SF. No other changes as of this date.		
09/25/2013	Material Re-Assessed. Friability changed from Non to Low. Material changed from GOOD to FAIR condition. No other changes as of this date.		
03/03/2014	This Material is unchanged as of this date.		
08/28/2014	Material Re-Assessed. Wall Carpet Damage is loose by the Speech Room. No other changes as of this date.		
03/18/2015	This Material is unchanged as of this date.		
09/16/2015	This Material is unchanged as of this date.		
03/16/2016	This Material is unchanged as of this date.		
09/12/2016	This Material is unchanged as of this date.		
03/27/2017	This Material is unchanged as of this date.		

DAMAGE REPORT FOR

PIEDMONT MIDDLE SCHOOL

BUILDING NAME	LOCATION	MATERIAL TYPE	RISK ASSESMENT CATEGORY	COMMENTS	QTY (APPROXIMATE)	FRIABILITY	PHYSICAL DAMAGE (P: WATER DAMAGE (W:)
---------------	----------	---------------	-------------------------	----------	----------------------	------------	--

CLASSROOMS 19-23 BUILDING (BUILDING G)

SPEECH ROOM, AND READING ROOM

WALL TILE	645 SF	HIGH	P: Less Than 50% No Debris W: No Evidence
-----------	--------	------	--

DAMAGED OR SIGNIFICANTLY DAMAGED FRIABLE MISCELLANEOUS ACM

11/30/2011	* Various changes.
11/05/2007	1'X1' Glued-on Wall and Ceiling Tile. Damage: <50% Physical Damage - Tiles Damaged in all Rooms on both Walls and Ceiling. This Material is in POOR condition as of this date.
11/30/2011	Quantity Re-Assessed and changed from 1,800 SF to 645 SF. Additional Damage observed - in the form of Speech Room has 1 Tile loose. Friability changed from Moderate to High to reflect this change.
03/03/2014	This Material is unchanged as of this date.
08/28/2014	This Material is unchanged as of this date.
03/18/2015	This Material is unchanged as of this date.
09/16/2015	This Material is unchanged as of this date.
03/16/2016	This Material is unchanged as of this date.
09/12/2016	This Material is unchanged as of this date.
03/27/2017	This Material is unchanged as of this date.

CLASSROOMS 19-23 BUILDING (BUILDING G)

SPEECH ROOM, AND READING ROOM

WALL TILE MASTIC	645 SF	MODERATE	P: Less Than 50% No Debris W: No Evidence
------------------	--------	----------	--

DAMAGED OR SIGNIFICANTLY DAMAGED FRIABLE MISCELLANEOUS ACM

09/03/2009	* Material Re-Assessed.
11/30/2011	* Various changes.
11/05/2007	Mastic/Adhesive for 1'X1' Glued-on Wall and Ceiling Tile. Damage: <50% Physical Damage - Tiles damaged in all rooms on both Walls and Ceiling. This Material is in POOR condition as of this date.
04/17/2008	This Material is Mastic/Adhesive for 1'X1' Glued-on Wall and Ceiling Tile. Original entry updated. This Material is in GOOD condition as of this date.
09/03/2009	Entry passed in error. Material incorrectly identified. Damage remains in <50% Physical Damage due to Damaged Tiles. Material condition changed from GOOD to POOR overall as of this date.
11/30/2011	Quantity Re-Assessed and changed from 1,800 SF to 645 SF. Additional Damage observed - in the form of Speech Room has 1 Tile loose. No other changes as of this date.
03/03/2014	This Material is unchanged as of this date.
08/28/2014	This Material is unchanged as of this date.

DAMAGE REPORT FOR

PIEDMONT MIDDLE SCHOOL

BUILDING NAME	LOCATION	MATERIAL TYPE	RISK ASSESMENT CATEGORY	COMMENTS	QTY (APPROXIMATE)	FRIABILITY	PHYSICAL DAMAGE (P): WATER DAMAGE (W:)
---------------	----------	---------------	-------------------------	----------	----------------------	------------	---

03/18/2015	This Material is unchanged as of this date.						
09/16/2015	This Material is unchanged as of this date.						
03/16/2016	This Material is unchanged as of this date.						
09/12/2016	This Material is unchanged as of this date.						
03/27/2017	This Material is unchanged as of this date.						

DAMAGE REPORT FOR

PIEDMONT MIDDLE SCHOOL

BUILDING NAME	LOCATION	MATERIAL TYPE	RISK ASSESMENT CATEGORY	COMMENTS	QTY (APPROXIMATE)	FRIABILITY	PHYSICAL DAMAGE (P:) WATER DAMAGE (W:)
---------------	----------	---------------	-------------------------	----------	-------------------	------------	--

CLASSROOMS 26-31 BUILDING (BUILDING L)

CLASSROOMS 26-31 BUILDING (BUILDING L)

CLASSROOMS 26-31

CARPET MASTIC

5,400 SF

LOW

P: Less Than 5%

W: No Evidence

DAMAGED OR SIGNIFICANTLY DAMAGED FRIABLE MISCELLANEOUS ACM

11/30/2011	* Material Re-Assessed.
09/12/2016	* Damage observed on.
03/03/2017	* Samples collected.
09/06/2005	MASTIC/adhesive FOR Multi-Colored CARPET. This Material is in good condition as of this date. (Original Entry updated on 11/30/11.)
11/30/2011	Carpet is Multicolored. Original entry updated. No other changes as of this date.
03/03/2014	This Material is unchanged as of this date.
08/28/2014	This Material is unchanged as of this date.
03/18/2015	This Material is unchanged as of this date.
09/16/2015	This Material is unchanged as of this date.
03/16/2016	This Material is unchanged as of this date.
09/12/2016	Damage observed. Damage: <5% Physical Damage - approximately 50 LF of Carpet has torn seams in Rooms 26 and 27. Material condition changed from GOOD to FAIR overall. Friability changed from Non to Low. No other changes as of this date
03/03/2017	Sample 17-041-056 collected from Building L, Classroom L1, Yellow Adhesive for Carpet on Wood substrate. Sample 17-041-057A collected from Building L, Classroom L5, Yellow Adhesive for Carpet on Wood substrate.
03/27/2017	This Material is unchanged as of this date.

CLASSROOMS 26-31 BUILDING (BUILDING L)

CLASSROOMS 26-31

SUSPENDEd CEILING TILE

5,400 SF

HIGH

P: Less Than 5%

W: <10% Stains or Flaking

DAMAGED OR SIGNIFICANTLY DAMAGED FRIABLE MISCELLANEOUS ACM

03/10/2010	* Additional Damage observed on.
11/30/2011	* Additional Damage observed on.
04/03/2013	* Repairs observed on.
03/03/2014	* Additional Damage observed on.

DAMAGE REPORT FOR

PIEDMONT MIDDLE SCHOOL

BUILDING NAME	LOCATION	MATERIAL TYPE	RISK ASSESMENT CATEGORY	COMMENTS	QTY (APPROXIMATE)	FRIABILITY	PHYSICAL DAMAGE (P:) WATER DAMAGE (W:)
03/16/2016				* Repairs made and Additional Damage observed on.			
09/12/2016				* Additional Damage observed on.			
09/06/2005				2'X4' SUSPENDED CEILING TILE. This Material is in good condition as of this date.			
04/17/2008				Tiles are Water Damaged as follows: Classroom 26, 6 Tiles; Classroom 27, 4 Tiles; Classroom 28, 6 Tiles; Classroom 29, 10 Tiles; Classroom 31, 2 Tiles. Damaged Tiles are mostly on the West Side. This Material ia in FAIR condition as of this date.			
05/13/2009				Water Damage remains >10%, and this Material is unchanged as of this date.			
03/10/2010				Additional Damage observed in the form of Classroom 30 has 10 Tiles Water Damaged with degradation condition. Material is in POOR condition overall as of this date. Friability changed from Moderate to High to reflect this change.			
11/30/2011				Additional Damage - in the form of the following Classrooms have additional Water Damaged Tiles: Classroom 26, 8 Tiles; Classroom 27, 8 Tiles; Classroom 28, 3 Tiles; Classroom 29, 10 Tiles; and Classroom 30, 2 Tiles. Also, 1 Tile is missing in Classroom 26. Material remains in POOR condition as of this date.			
04/03/2013				Material condition Re-Assessed. Damaged Tiles in Rooms 26 and 27 have been removed and replaced with new Tiles. Material remains in POOR condition overall. No other changes as of this date.			
03/03/2014				Additional Damage observed. 1 Tile is broken in Classroom 28. No other changes as of this date.			
08/28/2014				This Material is unchanged as of this date.			
03/18/2015				This Material is unchanged as of this date.			
09/16/2015				This Material is unchanged as of this date.			
03/16/2016				Damaged Tiles replaced. Additional Damage observed. Classroom 28 has 7 Tiles with Water Damage; and 1 broken Tile. Classroom 31 has 2 Tiles with Water Damage. Material condition changed from POOR to FAIR. No other changes as of this date.			
09/12/2016				Damages are as follows: Room 26 and 27 each has 1 Tile with Water stains. Room 28 has 9 Water stained Tiles. Room 29 has 36 Water stained Tiles. Room 30 has 12 Water stained Tiles. Room 31 has 5 Water stained Tiles. No other changes as of this date.			
03/27/2017				This Material is unchanged as of this date.			

DAMAGE REPORT FOR

PIEDMONT MIDDLE SCHOOL

BUILDING NAME	LOCATION	MATERIAL TYPE	RISK ASSESMENT CATEGORY	COMMENTS	QTY (APPROXIMATE)	FRIABILITY	PHYSICAL DAMAGE (P): WATER DAMAGE (W:)
---------------	----------	---------------	-------------------------	----------	----------------------	------------	---

CLASSROOMS P2(BUILDING M)-P3(BUILDING N) PORTABLE BUILDING

CLASSROOMS P2(BUILDING M)-P3(BUILDING N) PORTABLE BUILDING

PORTABLES P2-P3

SMOOTH CEILING SURFACING	1,920 SF	LOW	P: Less Than 5% W: No Evidence
--------------------------	----------	-----	---

DAMAGED FRIABLE SURFACING ACM

11/30/2011	* Damage observed.
09/06/2005	2'x4' Vinyl Covered Fiberglass Suspended Ceiling Tile. This Material is in GOOD condition as of this date. (Original entry updated on 08/30/10.)
08/30/2010	Material is Vinyl Type. Original entry updated. No other changes as of this date.
11/30/2011	Damage: <5% Physical Damage - in the form of both Classrooms P2 and P3 each have 2 holes in Suspended Ceiling Tiles. Material condition changed from GOOD to FAIR overall as of this date. Friability changed from Low to High to reflect this change.
03/03/2014	This Material is unchanged as of this date.
08/28/2014	This Material is unchanged as of this date.
03/18/2015	This Material is unchanged as of this date.
09/16/2015	This Material is unchanged as of this date.
03/16/2016	This Material is unchanged as of this date.
09/12/2016	This Material is unchanged as of this date.
03/27/2017	This Material is unchanged as of this date.

DAMAGE REPORT FOR

PIEDMONT MIDDLE SCHOOL

BUILDING NAME	LOCATION	MATERIAL TYPE	QTY (APPROXIMATE)	FRIABILITY	PHYSICAL DAMAGE (P: WATER DAMAGE (W:)
RISK ASSESMENT CATEGORY	COMMENTS				

GYM BUILDING (BUILDING E)

GYM BUILDING (BUILDING E)

BOILER ROOM, COACHES OFFICE, STORAGE ROOMS, GYM, BOYS' LOCKER ROOM AND GIRLS' LOCKER ROOM

SMOOTH WALL MISCELLANEOUS	10,400 SF	MODERATE	P: Less Than 5% W: No Evidence
---------------------------	-----------	----------	-----------------------------------

DAMAGED OR SIGNIFICANTLY DAMAGED FRIABLE MISCELLANEOUS ACM

09/16/2015	* Location Description and Quantity Re-Assessed and Damage observed.
09/06/2005	GYPSUM WALLBOARD SYSTEM WALLS AND CEILINGS. This Material is in good condition as of this date.
08/23/2006	Approximately 20 SF of Damages noted in Boiler Room. Material Condition changed from good to fair. Friability changed from Low to Moderate. No other changes as of this date.
05/13/2009	Physical Damage remains <5%, and this Material is unchanged as of this date.
03/03/2014	This Material is unchanged as of this date.
08/28/2014	This Material is unchanged as of this date.
03/18/2015	This Material is unchanged as of this date.
09/16/2015	Location Description and Quantity Re-Assessed and Damage observed. Location Description changed from 'BOILER ROOM, COACHES OFFICE, STORAGE ROOMS, AND GYM' to 'BOILER ROOM, COACHES OFFICE, STORAGE ROOMS, GYM, BOYS' LOCKER ROOM AND GIRLS' LOCKER ROOM '. Material quantity changed from 8,400 SF to 10,400 SF. Boys' Locker Room has 1 hole in wall, and Girls' Locker Room has several holes on wall. No other change as of this date.
03/16/2016	This Material is unchanged as of this date.
09/12/2016	This Material is unchanged as of this date.
03/27/2017	Additional Damage Observed. 15 SF Scrape in Wall in the Coaches Office in the Boys Locker Room. No other changes as of this date.

GYM BUILDING (BUILDING E)

BOILER ROOM, COACHES OFFICE, STORAGE ROOMS, GYM, BOYS' LOCKER ROOM AND GIRLS' LOCKER ROOM

SMOOTH WALL SURFACING	10,400 SF	MODERATE	P: Less Than 5% W: No Evidence
-----------------------	-----------	----------	-----------------------------------

DAMAGED FRIABLE SURFACING ACM

09/03/2009	* Various changes.
09/16/2015	* Location Description and Quantity Re-Assessed and Damage observed.
08/23/2006	SKIM COAT FOR GYPSUM WALLBOARD SYSTEM WALLS AND CEILINGS. Approximately 20 SF of Damage noted in Boiler Room. This Material is in FAIR condition overall as of this date.

DAMAGE REPORT FOR

PIEDMONT MIDDLE SCHOOL

BUILDING NAME	LOCATION	MATERIAL TYPE	RISK ASSESMENT CATEGORY	COMMENTS	QTY (APPROXIMATE)	FRIABILITY	PHYSICAL DAMAGE (P:) WATER DAMAGE (W:)
				09/03/2009			Entry passed in error. Damages not identified for this material on 08/23/06. Approximately 20 SF of damages noted in Boiler Room. Material Condition changed from good to fair. Friability changed from Low to Moderate. Physical Damage remains <5%, and this Material is unchanged as of this date.
				03/03/2014			This Material is unchanged as of this date.
				08/28/2014			This Material is unchanged as of this date.
				03/18/2015			This Material is unchanged as of this date.
				09/16/2015			Location description and quantity reassessed and damage observed. Location description changed from 'BOILER ROOM, COACHES OFFICE, STORAGE ROOMS, AND GYM' to 'BOILER ROOM, COACHES OFFICE, STORAGE ROOMS, GYM, BOYS' LOCKER ROOM AND GIRLS' LOCKER ROOM '. Material quantity changed from 8,400 SF to 10,400 SF. Boys' Locker Room has 1 hole in wall, and Girls' Locker Room has several holes on wall. No other change as of this date.
				03/16/2016			This Material is unchanged as of this date.
				09/12/2016			This Material is unchanged as of this date.
				03/27/2017			Additional Damage Observed. 15 SF Scrape in Wall in the Coaches Office in the Boys Locker Room. No other changes as of this date.

GYM BUILDING (BUILDING E)

BOYS AND GIRL SHOWERS, AND LOCKER ROOMS

PLASTER WALL	4,320 SF	LOW	P: Less Than 5% W: <10% Stains or Flaking
--------------	----------	-----	--

DAMAGED OR SIGNIFICANTLY DAMAGED FRIABLE MISCELLANEOUS ACM

11/30/2011	* Damage observed.		
09/06/2005	PLASTER WALLS AND CEILINGS. This Material is in good condition as of this date.		
11/30/2011	Damage: <10% Water Damage - in the form of Water Damage observed on Ceiling of Girls' Shower Area. Material condition changed from GOOD to FAIR overall as of this date. Friability changed from Non to Low to reflect this change.		
03/03/2014	This Material is unchanged as of this date.		
08/28/2014	This Material is unchanged as of this date.		
03/18/2015	This Material is unchanged as of this date.		
09/16/2015	This Material is unchanged as of this date.		
03/16/2016	This Material is unchanged as of this date.		
09/12/2016	This Material is unchanged as of this date.		
03/27/2017	This Material is unchanged as of this date.		

DAMAGE REPORT FOR

PIEDMONT MIDDLE SCHOOL

BUILDING NAME	LOCATION	MATERIAL TYPE	RISK ASSESMENT CATEGORY	COMMENTS	QTY (APPROXIMATE)	FRIABILITY	PHYSICAL DAMAGE (P:) WATER DAMAGE (W:)
---------------	----------	---------------	-------------------------	----------	-------------------	------------	--

GYM BUILDING (BUILDING E)

BOYS AND GIRL SHOWERS, AND LOCKER ROOMS

PLASTER WALL SURFACING	4,320 SF	LOW	P: Less Than 5% W: <10% Stains or Flaking
------------------------	----------	-----	--

DAMAGED OR SIGNIFICANTLY DAMAGED FRIABLE MISCELLANEOUS ACM

11/30/2011	* Damage observed.
09/06/2005	SKIM COAT FOR PLASTER WALLS AND CEILINGS. This Material is in good condition as of this date.
11/30/2011	Damage: <10% Water Damage - in the form of water damage observed on Ceiling of Girls' Shower Area. Material condition changed from GOOD to FAIR overall as of this date. Friability changed from Non to Low to reflect this change.
03/03/2014	This Material is unchanged as of this date.
08/28/2014	This Material is unchanged as of this date.
03/18/2015	This Material is unchanged as of this date.
09/16/2015	This Material is unchanged as of this date.
03/16/2016	This Material is unchanged as of this date.
09/12/2016	This Material is unchanged as of this date.
03/27/2017	This Material is unchanged as of this date.

GYM BUILDING (BUILDING E)

BOYS AND GIRLS SHOWERS, COACHES RESTROOMS

MORTAR MISCELLANEOUS	700 SF	LOW	P: Less Than 5% W: No Evidence
----------------------	--------	-----	---

DAMAGED OR SIGNIFICANTLY DAMAGED FRIABLE MISCELLANEOUS ACM

05/13/2009	* Material Description changed as of.
03/27/2017	Damage Observed. <5% Physical Damage - in the form of 2 SF of Broken Tiles and Missing Grout in Boys Locker Room. Material condition changed from GOOD to FAIR overall. Friability changed from Non to Low. No other changes as of this date.
10/14/2008	Grout for 4"x4" Multi-Colored Wall Tiles. This Material is in GOOD condition as of this date.
05/13/2009	Material Description changed from ' Grout for 4"x4" Multi-Colored Wall Tiles. ' to ' Grout for 4"x4" Multi-Colored Ceramic Wall Tiles. ' No other changes as of this date.
03/03/2014	This Material is unchanged as of this date.
08/28/2014	This Material is unchanged as of this date.
03/18/2015	This Material is unchanged as of this date.
09/16/2015	This Material is unchanged as of this date.

DAMAGE REPORT FOR

PIEDMONT MIDDLE SCHOOL

BUILDING NAME	LOCATION	MATERIAL TYPE	QTY (APPROXIMATE)	FRIABILITY	PHYSICAL DAMAGE (P:) WATER DAMAGE (W:)
----------------------	-----------------	----------------------	------------------------------	-------------------	---

03/16/2016 This Material is unchanged as of this date.

09/12/2016 This Material is unchanged as of this date.

GYM BUILDING (BUILDING E)

MINI GYM AND TWO STORAGE ROOMS

BASEBOARD MASTIC

410 LF

LOW

P: Less Than 5%

W: No Evidence

DAMAGED OR SIGNIFICANTLY DAMAGED FRIABLE MISCELLANEOUS ACM

09/25/2013 * Various changes.

03/03/2017 * Samples collected.

03/10/2010 Mastic/Adhesive for 4" Brown and Black Baseboard. This Material is in GOOD condition as of this date.

03/03/2014 Location Re-Assessed. Location changed from MINI GYM to MINI GYM AND TWO STORAGE ROOMS. 4 LF of Baseboard is missing in a Storage Room and the Mastic/Adhesive is exposed. This Material is in FAIR condition. Friability changed from Non to Low. No other changes as of this date.

08/28/2014 This Material is unchanged as of this date.

03/18/2015 This Material is unchanged as of this date.

09/16/2015 This Material is unchanged as of this date.

03/16/2016 This Material is unchanged as of this date.

09/12/2016 This Material is unchanged as of this date.

03/03/2017 Sample 17-041-050 collected from Building E, E1 Mini Gym, Adhesive for 4" Brown Baseboard.

03/07/2017 This Material is unchanged as of this date.

03/27/2017 This Material is unchanged as of this date.

DAMAGE REPORT FOR

PIEDMONT MIDDLE SCHOOL

BUILDING NAME	LOCATION	MATERIAL TYPE	RISK ASSESMENT CATEGORY	COMMENTS	QTY (APPROXIMATE)	FRIABILITY	PHYSICAL DAMAGE (P: WATER DAMAGE (W:)
---------------	----------	---------------	-------------------------	----------	----------------------	------------	--

SHOP, LIBRARY, AND CLASSROOMS BUILDING (BUILDING H&I)

SHOP, LIBRARY, AND CLASSROOMS BUILDING (BUILDING H&I)

CLASSROOMS 24, 25, 32 & 34

MORTAR MISCELLANEOUS	415 SF	LOW	P: Less Than 5% W: No Evidence
----------------------	--------	-----	---

DAMAGED OR SIGNIFICANTLY DAMAGED FRIABLE MISCELLANEOUS ACM

03/18/2015	* Damage observed.
09/12/2016	* Additional Damage observed on.
11/30/2011	Grout/Mortar for 2"x2" Blue Ceramic Floor Tiles. This Material is in GOOD condition as of this date.
03/03/2014	This Material is unchanged as of this date.
08/28/2014	This Material is unchanged as of this date.
03/18/2015	In Classroom 24, 3 Ceramic Floor Tiles are missing and the Mortar is exposed. Friability changed from Non to Low. This Material is in FAIR condition as of this date.
09/16/2015	This Material is unchanged as of this date.
03/16/2016	This Material is unchanged as of this date.
09/12/2016	Additional Damage observed. Rooms 24 and 25 have cracked Tiles and cracked Mortar. No other changes as of this date.
03/27/2017	This Material is unchanged as of this date.

SHOP, LIBRARY, AND CLASSROOMS BUILDING (BUILDING H&I)

CLASSROOMS 32-35 (STORAGE AND WORK ROOMS ONLY), ART ROOM, DUPLICATING ROOM, CLASSROOM 24, CUSTODIAN ROOM, WORK ROOM, AND BOOK STORAGE ROOM

VINYL FLOOR TILE	10,690 SF	LOW	P: Less Than 5% W: No Evidence
------------------	-----------	-----	---

DAMAGED OR SIGNIFICANTLY DAMAGED FRIABLE MISCELLANEOUS ACM

08/23/2006	* Location Description changed on.
05/13/2009	* Location Description changed on.
09/03/2009	* Various changes.
08/28/2014	* Various changes.
03/02/2017	* Samples collected.
03/03/2017	* Samples collected.
09/06/2005	12"X12" BEIGE VINYL FLOOR TILE. This Material is in good condition as of this date.
08/23/2006	Custodian Room and Work Room added to location. 1,000 SF added to location. Quantity changed from 9,500 SF to 10,500 SF.

DAMAGE REPORT FOR

PIEDMONT MIDDLE SCHOOL

BUILDING NAME	LOCATION	QTY (APPROXIMATE)	FRIABILITY	PHYSICAL DAMAGE (P:) WATER DAMAGE (W:)
	MATERIAL TYPE			
	RISK ASSESMENT CATEGORY			
	COMMENTS			
05/13/2009	Location Description changed from CLASSROOMS 32-35, ART ROOM, DUPLICATING ROOM, CLASSROOM 24, CUSTODIAN ROOM AND WORK ROOM to CLASSROOMS 32-35 (STORAGE AND WORK ROOMS ONLY), ART ROOM, DUPLICATING ROOM, CLASSROOM 24, CUSTODIAN ROOM AND WORK ROOM. No other changes as of this date.			
09/03/2009	Location Description changed from CLASSROOMS 32-35 (STORAGE AND WORK ROOMS ONLY), ART ROOM, DUPLICATING ROOM, CLASSROOM 24, CUSTODIAN ROOM, AND WORK ROOM to CLASSROOMS 32-35 (STORAGE AND WORK ROOMS ONLY), ART ROOM, DUPLICATING ROOM, CLASSROOM 24, CUSTODIAN ROOM, AND WORK ROOM. Description now includes: BOOK STORAGE ROOM. Quantity changed from 10,500 SF to 10,690 SF. No other changes as of this date.			
09/25/2013	This Material is unchanged as of this date.			
03/03/2014	This Material is unchanged as of this date.			
08/28/2014	Material re-assessed. Classroom 35 has 6 Tiles Broken, and Mastic is Exposed. <5% Damage. Friability changed from Non to Low. Material Condition changed from GOOD to FAIR. No other changes as of this date.			
03/18/2015	This Material is unchanged as of this date.			
09/16/2015	This Material is unchanged as of this date.			
03/16/2016	This Material is unchanged as of this date.			
09/12/2016	This Material is unchanged as of this date.			
03/02/2017	This Material is unchanged as of this date.			
03/02/2017	Sample 17-041-28 collected from Bldg H, H25A, Off-White 12"x12" Vinyl Floor Tile (Top Layer). Sample 17-041-30 collected from Bldg H, H25A, Off-White 12"x12" Vinyl Floor Tile (Bottom Layer). Sample 17-041-34 collected from Bldg H, H36, 12"x12" Off-White Vinyl Floor Tile (under Carpet). Sample 17-041-39 collected from Bldg h, H37 Home Ec, 12" Beige Vinyl Floor Tile.			
03/03/2017	Sample 17-041-059 collected from Building I, Classroom I35 (Art), 12" Beige Vinyl Floor Tile.			
03/27/2017	This Material is unchanged as of this date.			

SHOP, LIBRARY, AND CLASSROOMS BUILDING (BUILDING H&I)

CLASSROOMS 32-35 (STORAGE AND WORK ROOMS ONLY), ART ROOM, DUPLICATING ROOM, CLASSROOM 24, CUSTODIAN ROOM, WORK ROOM, AND BOOK STORAGE ROOM

VINYL FLOOR TILE MASTIC	10,690 SF	LOW	P: Less Than 5% W: No Evidence
-------------------------	-----------	-----	---

DAMAGED OR SIGNIFICANTLY DAMAGED FRIABLE MISCELLANEOUS ACM

08/23/2006	* Location Description changed on.
05/13/2009	* Location Description changed on.
09/03/2009	* Various changes.
08/28/2014	* Various changes.
03/02/2017	* Samples collected.

DAMAGE REPORT FOR

PIEDMONT MIDDLE SCHOOL

BUILDING NAME	LOCATION	MATERIAL TYPE	RISK ASSESMENT CATEGORY	COMMENTS	QTY (APPROXIMATE)	FRIABILITY	PHYSICAL DAMAGE (P:) WATER DAMAGE (W:)
				03/03/2017			* Samples collected.
				09/06/2005			MASTIC/adhesive FOR 12"X12" BEIGE VINYL FLOOR TILE. This Material is in good condition as of this date.
				08/23/2006			Custodian Room and Work Room added to location. 1,000 SF added to location. Quantity changed from 9,500 SF to 10,500 SF. This Material is unchanged as of this date.
				05/13/2009			Location Description changed from CLASSROOMS 32-35, ART ROOM, DUPLICATING ROOM, CLASSROOM 24, CUSTODIAN ROOM AND WORK ROOM to CLASSROOMS 32-35 (STORAGE AND WORK ROOMS ONLY), ART ROOM, DUPLICATING ROOM, CLASSROOM 24, CUSTODIAN ROOM AND WORK ROOM. No other changes as of this date.
				09/03/2009			Location Description changed from CLASSROOMS 32-35 (STORAGE AND WORK ROOMS ONLY), ART ROOM, DUPLICATING ROOM, CLASSROOM 24, CUSTODIAN ROOM, AND WORK ROOM to CLASSROOMS 32-35 (STORAGE AND WORK ROOMS ONLY), ART ROOM, DUPLICATING ROOM, CLASSROOM 24, CUSTODIAN ROOM, AND WORK ROOM. Description now includes: BOOK STORAGE ROOM. Quantity changed from 10,500 SF to 10,690 SF. No other changes as of this date.
				03/03/2014			This Material is unchanged as of this date.
				08/28/2014			Material re-assessed. Classroom 35 has 6 Tiles Broken, and Mastic is Exposed. <5% Damage. Friability changed from Non to Low. Material Condition changed from GOOD to FAIR. No other changes as of this date.
				03/18/2015			This Material is unchanged as of this date.
				09/16/2015			This Material is unchanged as of this date.
				03/16/2016			This Material is unchanged as of this date.
				09/12/2016			This Material is unchanged as of this date.
				03/02/2017			Sample 17-041-29 collected from Bldg H, H25A, Yellow Mastic for Off-White 12"x12" Vinyl Floor Tile (Top Layer). Sample 17-041-31 collected from Bldg H, H25A, Yellow Mastic for Off-White 12"x12" Vinyl Floor Tile (Bottom Layer). Sample 17-041-36 collected from Bldg H, H36, Yellow Mastic for 12"x12" Vinyl Floor Tile under Carpet (not submitted). Sample 17-041-40 collected from Bldg H, H37 Home Ec, Adhesive for 12" Beige Vinyl Floor Tile.
				03/03/2017			Sample 17-041-060 collected from Building I, Classroom I35 (Art), Adhesive for 12" Vinyl Floor Tile.
				03/27/2017			This Material is unchanged as of this date.

SHOP, LIBRARY, AND CLASSROOMS BUILDING (BUILDING H&I)

LIBRARY CLASSROOMS, WORK ROOMS, CLASSROOM 32, AND SHOP 35 (ART ROOM)

SUSPENDED CEILING TILE

6,200 SF

HIGH

P: Less Than 5%

W: <10% Stains or Flaking

DAMAGED OR SIGNIFICANTLY DAMAGED FRIABLE MISCELLANEOUS ACM

05/13/2009	* Various changes as of.
04/03/2013	* Additional Damage observed.
08/28/2014	* Various changes.

DAMAGE REPORT FOR

PIEDMONT MIDDLE SCHOOL

BUILDING NAME	LOCATION	MATERIAL TYPE	RISK ASSESMENT CATEGORY	COMMENTS	QTY (APPROXIMATE)	FRIABILITY	PHYSICAL DAMAGE (P): WATER DAMAGE (W:)
---------------	----------	---------------	-------------------------	----------	----------------------	------------	---

09/06/2005	2'X4' SUSPENDED CEILING TILES. This Material is in good condition as of this date.						
05/13/2009	Location Description changed from LIBRARY CLASSROOMS, AND WORK ROOMS to LIBRARY CLASSROOMS, WORK ROOMS, CLASSROOM 32, AND SHOP 35 (ART ROOM). Damage: <10% Water Damage in the form of 2 Tiles water damaged in Classroom 35. Material condition changed from GOOD to FAIR overall as of this date. Friability changed from Non to High to reflect this change.						
04/03/2013	Additional Damage - in the form of 2 Tiles are Water Damaged in Classroom 37. No other changes as of this date.						
03/03/2014	Additional Damage observed. 3 Tiles are Water Damaged in the Library as of this date.						
08/28/2014	Damage observed. <5% Physical Damage -Classroom 35 has 6 Suspended Ceiling Tiles Broken. Material Condition changed from GOOD to FAIR overall. No other changes as of this date.						
03/18/2015	Classroom 25 has 3 Tiles Water Damaged and the Library has 2 Tiles Water Damaged. No other changes as of this date.						
09/16/2015	This Material is unchanged as of this date.						
03/16/2016	This Material is unchanged as of this date.						
09/12/2016	This Material is unchanged as of this date.						
03/27/2017	This Material is unchanged as of this date.						

SHOP, LIBRARY, AND CLASSROOMS BUILDING (BUILDING H&I)

MECHANICAL ROOM AT REAR OF CLASSROOM 25

CEMENTITIOUS PIPE/FLUE

1 LF

LOW

P: Less Than 5%

W: No Evidence

DAMAGED OR SIGNIFICANTLY DAMAGED FRIABLE MISCELLANEOUS ACM

09/25/2013	* Material Quantity Re-Assessed on.						
03/03/2014	* Damage observed on.						
05/13/2009	4" O.D. Cementitious Pipe (Flue) Lining. This Material is in GOOD condition as of this date.						
09/25/2013	Unable to locate 10 LF. Material is inside Slab Floor in Mechanical Room by Classroom 32. No other changes as of this date.						
03/03/2014	Location changed from MECHANICAL ROOM to MECHANICAL ROOM AT REAR OF CLASSROOM 25. 1 LF observed in this location. Quantity changed from 0 LF to 1 LF. This Material is Damaged, <5% overall. Friability changed from Non to Low. This Material is in FAIR condition as of this date.						
03/18/2015	This Material is unchanged as of this date.						
09/16/2015	This Material is unchanged as of this date.						
03/16/2016	This Material is unchanged as of this date.						
09/12/2016	This Material is unchanged as of this date.						
03/27/2017	This Material is unchanged as of this date.						

DAMAGE REPORT FOR

PIEDMONT MIDDLE SCHOOL

BUILDING NAME	LOCATION	MATERIAL TYPE	RISK ASSESMENT CATEGORY	COMMENTS	QTY (APPROXIMATE)	FRIABILITY	PHYSICAL DAMAGE (P:) WATER DAMAGE (W:)
---------------	----------	---------------	-------------------------	----------	----------------------	------------	---

SHOP, LIBRARY, AND CLASSROOMS BUILDING (BUILDING H&I)

ROOMS 33, 34 AND 36 (BAND ROOM)

CEILING MASTIC	4,426 SF	LOW	P: Less Than 5% W: No Evidence
----------------	----------	-----	---

DAMAGED OR SIGNIFICANTLY DAMAGED FRIABLE MISCELLANEOUS ACM

05/13/2009	* Location Description changed as of.
10/10/2012	* Various changes.
09/12/2016	* Damage observed on.
09/06/2005	MASTIC/adhesive FOR 1'X1' GLUED-oN CEILING TILE. This Material is in good condition as of this date.
10/14/2008	Location Description changed from ROOMS 34-36 to ROOMS 33, 34 AND 36. No other changes as of this date.
05/13/2009	Location Description changed from ROOMS 33, 34 AND 36 to ROOMS 33, 34 AND 36 (BAND ROOM). No other changes as of this date.
10/10/2012	Material Re-Assessed and approximately 42 SF of Material Removed in Classroom 36. Quantity changed from 4,468 SF to 4,426 SF. No other changes as of this date.
03/03/2014	This Material is unchanged as of this date.
08/28/2014	This Material is unchanged as of this date.
03/18/2015	This Material is unchanged as of this date.
09/16/2015	This Material is unchanged as of this date.
03/16/2016	This Material is unchanged as of this date.
09/12/2016	Damage observed. Damage: <5% Physical Damage - Room 36 has 2 Tiles coming loose. Material condition changed from GOOD to FAIR overall. Friability changed from Non to Low. No other changes as of this date.
03/27/2017	This Material is unchanged as of this date.

SHOP, LIBRARY, AND CLASSROOMS BUILDING (BUILDING H&I)

ROOMS 33, 34 AND 36 (BAND ROOM)

CEILING TILE	4,426 SF	HIGH	P: Less Than 5% W: No Evidence
--------------	----------	------	---

DAMAGED OR SIGNIFICANTLY DAMAGED FRIABLE MISCELLANEOUS ACM

10/10/2012	* Various changes.
09/25/2013	* Friability changed on.
09/12/2016	* Damage observed on.
03/06/2017	* Friability changed on 08.

DAMAGE REPORT FOR

PIEDMONT MIDDLE SCHOOL

BUILDING NAME	LOCATION	MATERIAL TYPE	RISK ASSESSMENT CATEGORY	COMMENTS	QTY (APPROXIMATE)	FRIABILITY	PHYSICAL DAMAGE (P: WATER DAMAGE (W:)
---------------	----------	---------------	--------------------------	----------	----------------------	------------	--

09/06/2005	1'X1' GLUED-oN CEILING TILE. This Material is in good condition as of this date.						
10/14/2008	Location Description changed from ROOMS 34-36 to ROOMS 33, 34 AND 36. No other changes as of this date.						
10/10/2012	Material Re-Assessed and approximately 42 SF of Material Removed in Classroom 36. Quantity changed from 4,468 SF to 4,426 SF. No other changes as of this date.						
03/03/2014	This Material is unchanged as of this date.						
08/28/2014	This Material is unchanged as of this date.						
03/18/2015	This Material is unchanged as of this date.						
09/16/2015	This Material is unchanged as of this date.						
03/16/2016	This Material is unchanged as of this date.						
09/12/2016	Damage observed. Damage: <5% Physical Damage - Room 36 has 2 Tiles coming loose. Material condition changed from GOOD to FAIR overall. Friability changed from Non to Low. No other changes as of this date.						
03/27/2017	This Material is unchanged as of this date.						

SHOP, LIBRARY, AND CLASSROOMS BUILDING (BUILDING H&I)

STORAGE CLOSETS, AND TWO MECHANICAL ROOMS

FIRE DOOR CORE INSULATION	126 SF	HIGH	P: Less Than 5% W: No Evidence
---------------------------	--------	------	---

DAMAGED OR SIGNIFICANTLY DAMAGED FRIABLE MISCELLANEOUS ACM

08/23/2006	* Location Description changed on.						
09/25/2013	* Friability changed on.						
09/06/2005	FIRE DOOR CORE INSULATION (3 ea FIRE DOORS). This Material is in good condition as of this date.						
08/23/2006	Two Mechanical Rooms added to location (3 more doors). 63 SF added to location. Quantity changed from 63 SF to 126 SF. This Material is unchanged as of this date.						
09/25/2013	Friability changed from High to Non. No other changes as of this date.						
03/03/2014	Friability changed from Non to High. No other changes as of this date.						
08/28/2014	This Material is unchanged as of this date.						
03/18/2015	This Material is unchanged as of this date.						
09/16/2015	This Material is unchanged as of this date.						
03/16/2016	This Material is unchanged as of this date.						
09/12/2016	This Material is unchanged as of this date.						
03/27/2017	Damage Observed. <5% Physical Damage - in the form of Door Broken, Core Material Exposed. in a 3" hole. Material condition changed from GOOD to FAIR overall. No other changes as of this date.						

DAMAGE REPORT FOR

PIEDMONT MIDDLE SCHOOL

BUILDING NAME	LOCATION	MATERIAL TYPE	RISK ASSESMENT CATEGORY	QTY (APPROXIMATE)	FRIABILITY	PHYSICAL DAMAGE (P): WATER DAMAGE (W):
---------------	----------	---------------	-------------------------	----------------------	------------	---

End Of Report, Total Of 53 Pages

Counselor

BASKET BALL COURTS
VOLLEY BALL COURTS
ETC.

GIRL'S LOCKER ROOM
Donecho
Nugent
Okazaki
Pridham

BOY'S LOCKER ROOM
Carnacho
Lopez
Maino

MINI - GYM

P6 Chi

18 Aberle

17 Winn

16 Umali

26 Johnson, S.

27 Curry

28 Spacek

29 Lake

30 TBA

31 Sanyal

P1 Segoviano

P2 Pandit

P3 Kim

P4 Davis

P5 Caronongan

19 Wong

20 McCullough

21 Gairaud

22 Flora

23 Ausman, G.

9 Alternative Center

8 McNeil

7 TBA

6 Rygiol

5 Braden

4 Prazma

M

W

13 Stewart

14 Avery

15 Locke

STORE

12 Fuqua

11 Williams

10 TBA

32 Asuncion, S.

33 Wiebe

34 Karzag

35 Aguilar

36 Asuncion, S.

37 Anderson

24 Ausman, M.

25 Angulo

Duplicating

Library Student Resource Center

QUAD

AMPI - THEATER

B

G

3 Tembreull

2 Cosgrove

1 Johnson, N.

OFFICE

BAND ROOM

STORAGE

MULTI-PURPOSE ROOM

KITCHEN

SERVICE YARD

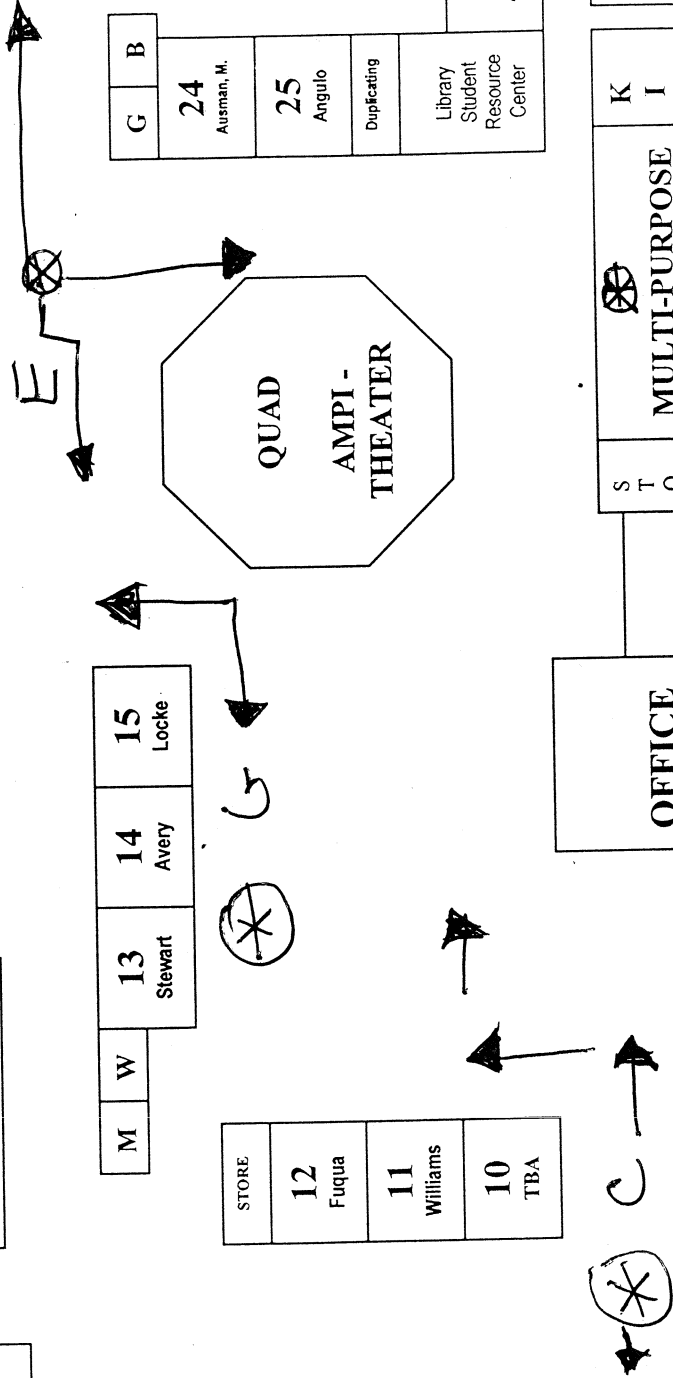

PIEDMONT MIDDLE SCHOOL QUAD STATIONS
Rmns from (X) as indicated - WATCH RESTROOMS

BREAK DUTY

PIEDMONT MIDDLE SCHOOL
INSPECTED ON: 04/18/06

Counselor

BASKET BALL COURTS
VOLLEY BALL COURTS
ETC.

GIRL'S LOCKER ROOM
Donecho
Nugent
Okazaki
Pridham

BOY'S LOCKER ROOM
Carnacho
Lopez
Maino

MINI - GYM

P6 Chi

18 Aberle

17 Winn

16 Umali

P1 Segoviano

P2 Pandit

P3 Kim

P4 Davis

P5 Caronongan

26 Johnson, S.

27 Curry

28 Spacek

29 Lake

30 TBA

31 Sanyal

19 Wong

20 McCullough

21 Gairaud

22 Flora

23 Ausman, G.

9 Alternative Center

8 McNeil

7 TBA

6 Rygiol

5 Braden

4 Prazma

STORE

12 Fuqua

11 Williams

10 TBA

M

W

13 Stewart

14 Avery

15 Locke

32 Asuncion, S.

33 Wiebe

34 Karzag

35 Aguiar

36 Asuncion, S.

37 Anderson

24 Ausman, M.

25 Angulo

Duplicating

Library Student Resource Center

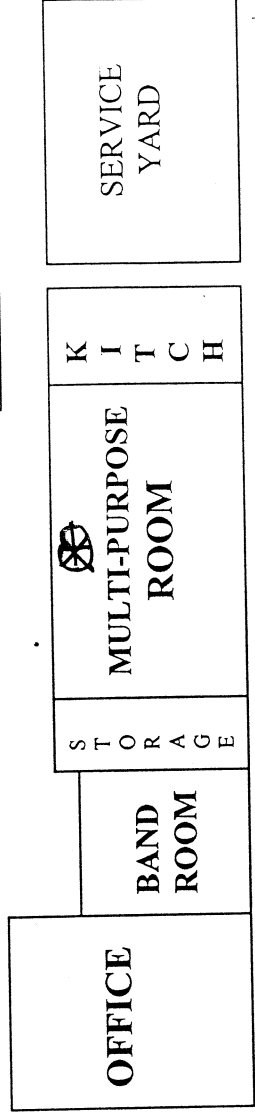
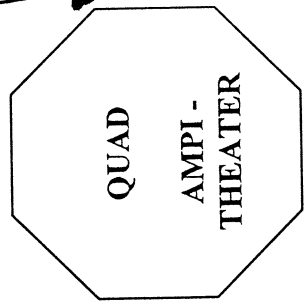

B G

3 Tembreull

2 Cosgrove

1 Johnson, N.

PIEDMONT MIDDLE SCHOOL QUAD STATIONS

Break from (X) as indicated - WATCH RESTROOMS

BREAK DUTY

PBZ
 6-223

Counselor

BASKET BALL COURTS
 VOLLEY BALL COURTS
 ETC.

LOCKERS

GIRL'S LOCKER ROOM
 Donecho
 Nugent
 Okazaki
 Pridham

BOY'S LOCKER ROOM
 Camacho
 Lopez
 Maino

MINI-GYM

P6
 Chi

P18
 Aberle

P17
 Winn

P16
 Umali

P26
 Johnson, S.

P27
 Curry

P28
 Spacek

P29
 Lake

P30
 TBA

P31
 Sanyal

P5
 Caronongan

P4
 Davis

P3
 Kim

P2
 Pandit

P1
 Segoviano

P19
 Wong

P20
 McCullough

P21
 Galraud

P22
 Flora

P23
 Ausman, G.

P9
 Alternative Center

P8
 McNeil

P7
 TBA

P6
 Rygiol

P5
 Braden

P4
 Prazma

STORE

P12
 Fuqua

P11
 Williams

P10
 TBA

M

P13
 Stewart

P14
 Avery

P15
 Locke

P32
 Asuncion, S.

P33
 Wiebe

P34
 Karzag

P35
 Aguiar

P36
 Asuncion, S.

P37
 Anderson

P24
 Ausman, M.

P25
 Angulo

Duplicating

Library Student Resource Center

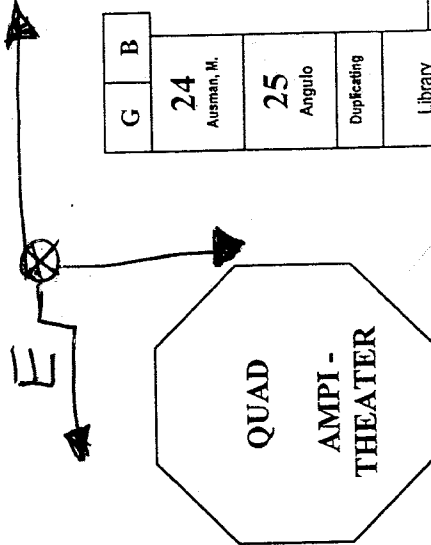

B
 G

P3
 Tembreull

P2
 Cosgrove

P1
 Johnson, N.

OFFICE

BAND ROOM

STORAGE

MULTI-PURPOSE ROOM

KITCHEN

SERVICE YARD

PIEDMONT MIDDLE SCHOOL QUAD STATIONS
 Break from (X) as indicated - WATCH RESTROOMS

BREAK DUTY

Counselor

BASKET BALL COURTS
VOLLEY BALL COURTS
ETC.

Counselor

GIRL'S LOCKER ROOM
Donecho
Nugent
Okazaki
Pridham

BOY'S LOCKER ROOM
Carnacho
Lopez
Maino

MINI - GYM

P6 Chi

18 Aberfe

17 Winn

16 Umall

26 Johnson, S. 27 Curry 28 Spacek 29 Lake 30 TBA 31 Sanyal

P4 Davis

P3 Kim

P2 Pandit

P1 Segoviano

P5 Caronongan

19 Wong 20 McCullough 21 Gairaud 22 Flora 23 Ausman, G.

9 Alternative Center
8 McNeil
7 TBA
6 Rygiol
5 Braden
4 Prazma

STORE
12 Fuqua
11 Williams
10 TBA

M W 13 Stewart 14 Avery 15 Locke

32 Asuncion, S. 33 Wiebe 34 Karzag 35 Aguilar 36 Asuncion, S.
37 Anderson
24 Ausman, M. 25 Angulo
Duplicating
Library Student Resource Center

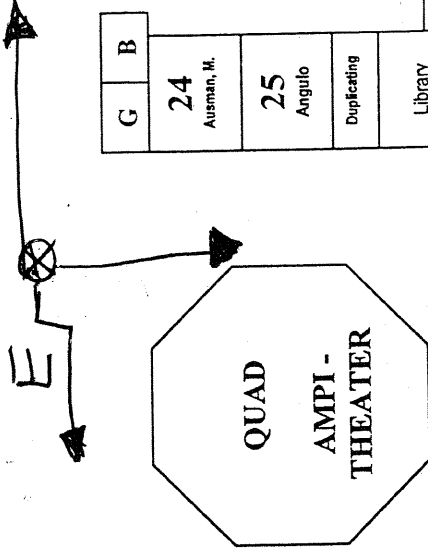

OFFICE

BAND ROOM

STORAGE

MULTI-PURPOSE ROOM

KITCHEN

SERVICE YARD

B G 3 Tenbreull 2 Cosgrove 1 Johnson, N.

PIEDMONT MIDDLE SCHOOL QUAD STATIONS
Rm 16 from (X) as indicated - WATCH RESTROOMS

BREAK DUTY

PIEDMONT MIDDLE SCHOOL
 INSPECTED ON: 11-05-07 *PHZ*

BASKET BALL COURTS
 VOLLEY BALL COURTS
 ETC.

GIRL'S LOCKER ROOM Donecho Nugent Okazaki Prdham	BOY'S LOCKER ROOM Camacho Lopez Mairno
--	---

MINI - GYM

P6 Chi	18 Abarie	17 Winn	16 Umall
-----------	--------------	------------	-------------

26 TBA	27 Curry	28 Spacek	29 Lake	30 TBA	31 Sanyal
-----------	-------------	--------------	------------	-----------	--------------

P5
Caronongan

P4
Davils

P3
TBA

P2
Pandit

P1
Segoviano

19 Wong	20 McCullough	21 Galraud	22 Flora	23 Ausman, G.
------------	------------------	---------------	-------------	------------------

9 Alternative Center	8 Paratore	7 TBA	6 Rygiol	5 Braden	4 Prazma
-------------------------	---------------	----------	-------------	-------------	-------------

M	W	13 Stewart	14 Avery	15 Locke
---	---	---------------	-------------	-------------

STORE	12 Fuqua	11 Williams	10 Valdez
-------	-------------	----------------	--------------

QUAD
 AMPI - THEATER

32 Aundon, L.	33 Webe	34 Kurzag	35 Aguilar	36 Aundon, S.
24 Ausman, M.	25 Angulo	Duplicating	Library Student Resource Center	37 Anderson
G	B			

OFFICE

STORAGE

MULTI-PURPOSE ROOM

SERVICE YARD

B	G	3 McNeil	2 Cosgrove	1 Johnson, N.
---	---	-------------	---------------	------------------

PIEDMONT MIDDLE SCHOOL

PIEDMONT MIDDLE SCHOOL
INSPECTED ON 4-17-08

BASKET BALL COURTS
VOLLEY BALL COURTS
ETC.

GIRL'S LOCKER ROOM Donecho Nugent Okazaki Pridham	BOY'S LOCKER ROOM Carnacho Lopez Maino
MINI - GYM	

26 TBA	27 Curry	28 Spacek	29 Lake	30 TBA	31 Sanyal
--------	----------	-----------	---------	--------	-----------

P5
Cronquist

P4
Davis

P3
TBA

P2
Pandt

P1
Segoviano

19 Wong	20 McCullough	21 Galraud	22 Flora	23 Ausman, G.
---------	---------------	------------	----------	---------------

9 Alternative Center	8 Pastore	7 TBA	6 Rygiel	5 Brnden	4 Prezma
----------------------	-----------	-------	----------	----------	----------

M	W	13 Stewart	14 Avery	15 Locke
---	---	------------	----------	----------

QUAD
AMPI - THEATER

STORE	12 Fuqua	11 Williams	10 Valdez
-------	----------	-------------	-----------

32 Anuncion, L.	33 Wiebe	34 Karrag	35 Agular	36 Anuncion, S.
G	B	24 Ausman, M.	25 Angulo	Duplicating
Library Student Resource Center			37 Anderson	

OFFICE

STORAGE

MULTI-PURPOSE ROOM

SERVICE YARD

B	G	3 McNeil	2 Cosgrove	1 Johnson, H.
---	---	----------	------------	---------------

PIEDMONT MIDDLE SCHOOL

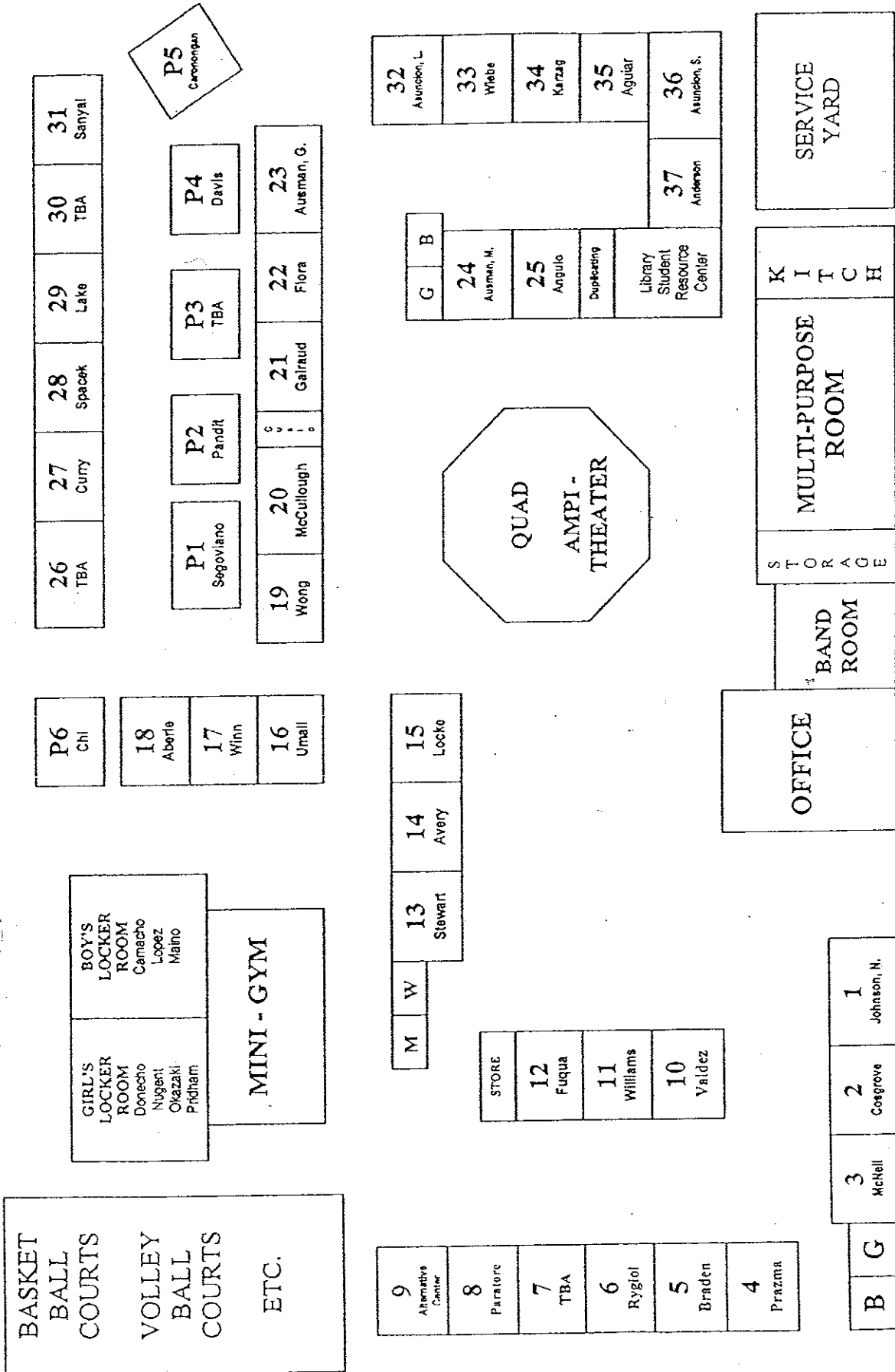

PIEDMONT MIDDLE SCHOOL

BASKET BALL COURTS
 VOLLEY BALL COURTS
 ETC.

GIRL'S LOCKER ROOM
 Donecho
 Nugent
 Okazaki
 Pridham

BOY'S LOCKER ROOM
 Camacho
 Lopez
 Maino

MINI - GYM

P6
 Chi

18
 Aberte

17
 Winn

16
 Umail

26 TBA
 27 Curry
 28 Spacek
 29 Lake
 30 TBA
 31 Sanyal

P5
 Carononagan

P1
 Segoviano

P2
 Pandit

P3
 TBA

P4
 Davis

19 Wong
 20 McCullough
 21 Gairaud
 22 Flora
 23 Ausman, G.

9
 Alvarado
 Center

8
 Paratore

7
 TBA

6
 Rygiol

5
 Braden

4
 Prazma

M W

13
 Stewart

14
 Avery

15
 Locke

STORE

12
 Fuqua

11
 Williams

10
 Valdez

32
 Atuncon, L

33
 Webe

34
 Karzag

35
 Aguiar

36
 Atuncon, S.

37
 Anderson

24
 Ausman, M.

25
 Angulo

Duplicating

Library Student Resource Center

G B

QUAD
 AMPI -
 THEATER

OFFICE

BAND ROOM

STORAGE

MULTI-PURPOSE ROOM

KITCHEN

SERVICE YARD

3
 McKell

2
 Cosgrove

1
 Johnson, N.

PIEDMONT MIDDLE SCHOOL

BASKET BALL COURTS
 VOLLEY BALL COURTS
 ETC.

GIRL'S LOCKER ROOM
 Donlecho
 Nugent
 Okazaki
 Prdham

BOY'S LOCKER ROOM
 Camacho
 Lopez
 Maino

MINI - GYM

P6
 Chi

18
 Aberle

17
 Winn

16
 Umall

26
 TBA

27
 Curry

28
 Spacek

29
 Lake

30
 TBA

31
 Sanyal

P5
 Caronogian

P4
 Davis

P3
 TBA

P2
 Pandit

P1
 Segoviano

19
 Wong

20
 McCullough

21
 Galraud

22
 Flora

23
 Ausman, G.

9
 Alternative Center

8
 Paratore

7
 TBA

6
 Rygiol

5
 Braden

4
 Prazma

M

W

13
 Stewart

14
 Avery

15
 Locke

STORE

12
 Fuqua

11
 Williams

10
 Valdez

32
 Atunobn, L

33
 Wiebe

34
 Karzag

35
 Aguilar

36
 Atunobn, S.

37
 Anderson

24
 Ausman, M.

25
 Angulo

Duplicating

Library Student Resource Center

G

B

QUAD
 AMPI - THEATER

OFFICE

STORAGE

MULTI-PURPOSE ROOM

SERVICE YARD

B

G

3
 McHell

2
 Cosgrove

1
 Johnson, N.

Metal Containers
 →

Mech. Yard
 →

PIEDMONT MIDDLE SCHOOL

BASKET BALL COURTS
 VOLLEY BALL COURTS
 ETC.

GIRL'S LOCKER ROOM
 Donecho
 Nugent
 Okazaki
 Pridham

BOY'S LOCKER ROOM
 Camacho
 Lopez
 Malino

MINI - GYM

P6
 Chi

18
 Aberle

17
 Winn

16
 Unall

26
 TBA

27
 Curry

28
 Spacek

29
 Lake

30
 TBA

31
 Sanyal

P5
 Caronongun

P4
 Davis

P3
 TBA

P2
 Pandit

P1
 Segoviano

19
 Wong

20
 McCullough

21
 Galraud

22
 Flora

23
 Aueman, G.

9
 Alternative Center

8
 Parratore

7
 TBA

6
 Rygiol

5
 Brnden

4
 Prazma

STORE

12
 Fuqua

11
 Williams

10
 Valdez

M

W

13
 Stewart

14
 Avery

15
 Locke

QUAD
 AMPI -
 THEATER

32
 Atuncon, L.

33
 Webe

34
 Karzag

35
 Aguiar

36
 Atuncon, S.

37
 Anderson

24
 Aurnan, M.

25
 Angulo

Duplicating

Library Student Resource Center

G

B

OFFICE

STORAGE

BAND ROOM

MULTI-PURPOSE ROOM

SERVICE YARD

B

G

3
 McNeil

2
 Coagrove

1
 Johnson, N.

PIEDMONT MIDDLE SCHOOL

BASKET BALL COURTS
 VOLLEY BALL COURTS
 ETC.

GIRL'S LOCKER ROOM
 Donecho
 Nugent
 Okazaki
 Pridham

BOY'S LOCKER ROOM
 Camacho
 Malino

MINI - GYM

P6 Chi
 18 Aberle
 17 Winn
 16 Umall

26 TBA
 27 Curry
 28 Spack
 29 Lake
 30 TBA
 31 Sanyal

P1 Segoviano
 P2 Pandit
 P3 TBA
 P4 Davis
 P5 Caronongan

19 Wong
 20 McCullough
 21 Galtraud
 22 Flora
 23 Ausman, G.

9 Alternative Center
 8 Pamlore
 7 TBA
 6 Rygiol
 5 Braden
 4 Prazma

M W
 13 Stewart
 14 Avery
 15 Locke

STORE
 12 Fuqua
 11 Williams
 10 Valdez

32 Auuncen, L
 33 Werbe
 34 Karzag
 35 Aguilar
 36 Auuncen, S.
 37 Anderson
 24 Ausman, M.
 25 Angulo
 Duplicating
 Library Student Resource Center

QUAD
 AMPI - THEATER

OFFICE

BAND ROOM

STORAGE

MULTI-PURPOSE ROOM

KITCHEN

B G
 3 McHell
 2 Coagrove
 1 Johnson, N.

PIEDMONT MIDDLE SCHOOL

Handwritten notes:
 This is
 (unclear)

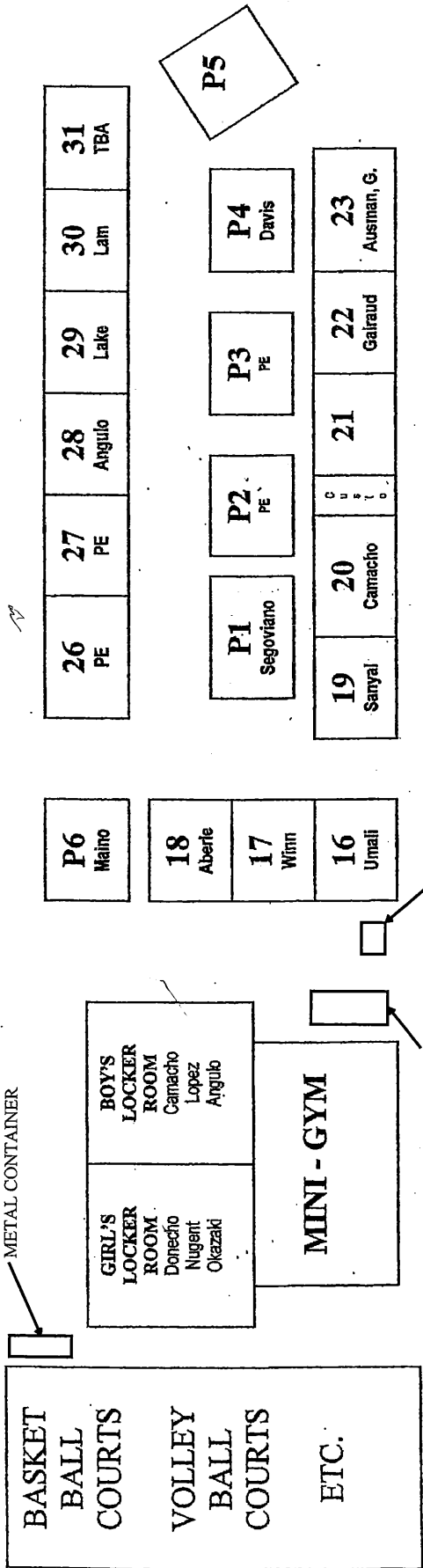

26	27	28	29	30	31
PE	PE	Angulo	Lake	Lain	TBA

P1	P2	P3	P4
Segoviano	PE	PE	Davis

19	20	21	22	23
Sanyal	Camacho	Gairaud	Ausman, G.	

P6
Maino

18
Aberfe

17
Winn

16
Umali

GREENHOUSE
 WOOD SHED

M	W	13	14	15
		Chun	Okazaki	Lopez

STORE	12	11	10
	Fuqua	Carlson	Valdez

9	8	7	6	5	4
Corroogian	Corroogian	Maio	Burke	McGvrt	Chi

B	G	3	2	1
		Curry	Houston	Johnson

32	33	34	35	36	37
Flora	Wisebe	Karzag	Spampinato	Chase	Avery
C	R	24	25	Storage	Library Student Resource Center
		Oliver	Durant		

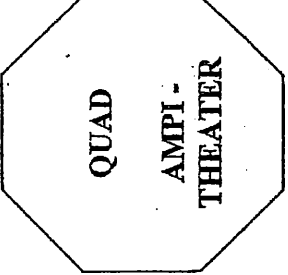

METAL CONTAINER

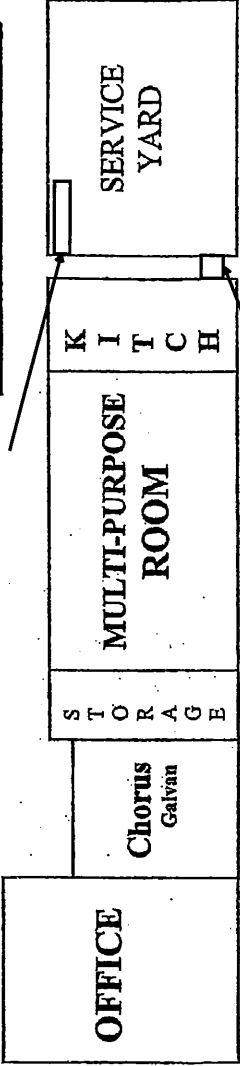

UTILITY YARD

25

PIEDMONT MIDDLE SCHOOL
 INSPECTED ON: 04-10-12

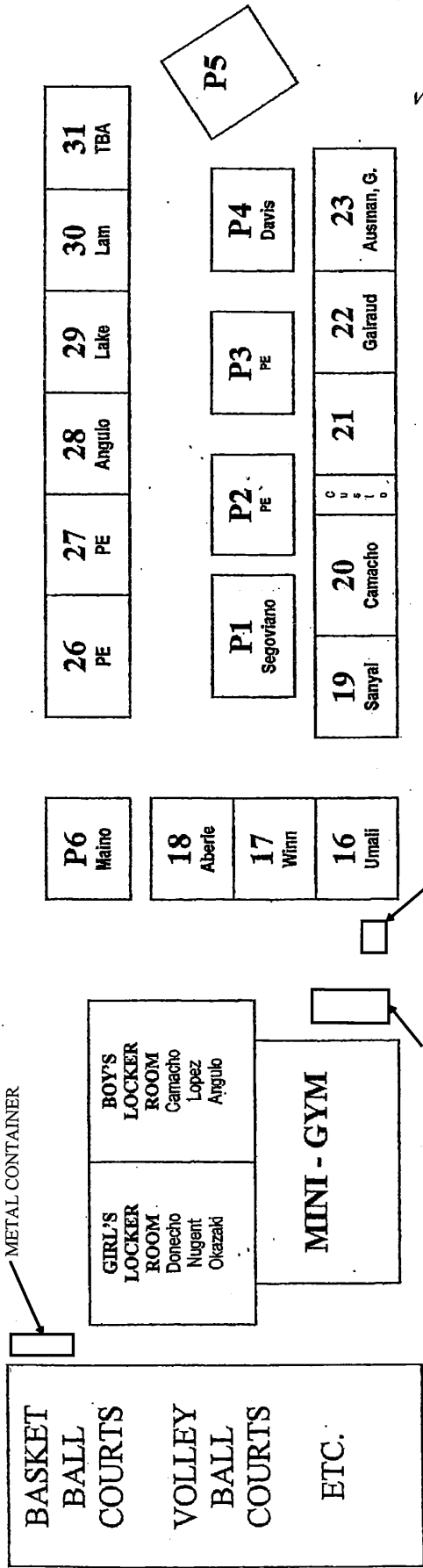

GREENHOUSE
 WOOD SHED

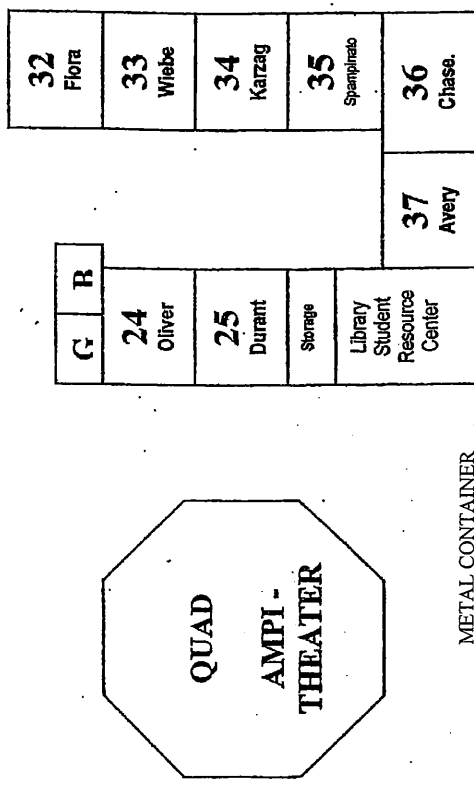

METAL CONTAINER

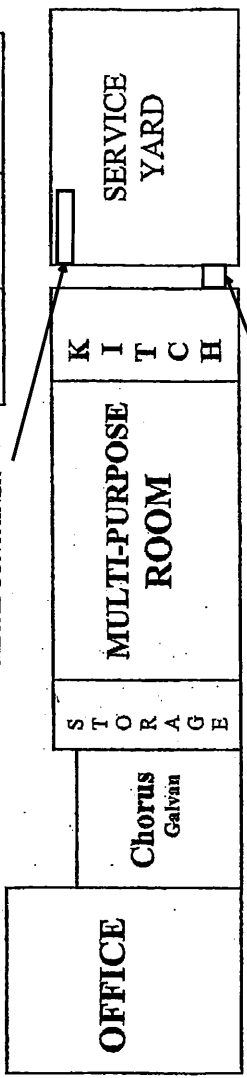

UTILITY YARD

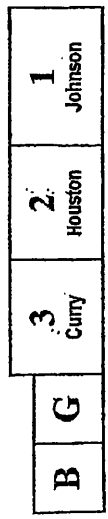
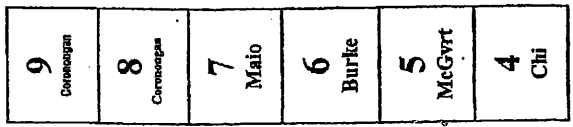
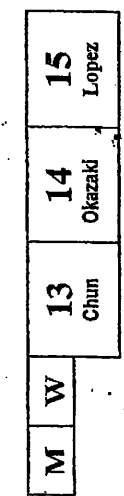

PIEDMONT MIDDLE SCHOOL
INSPECTED ON: 10-10-12

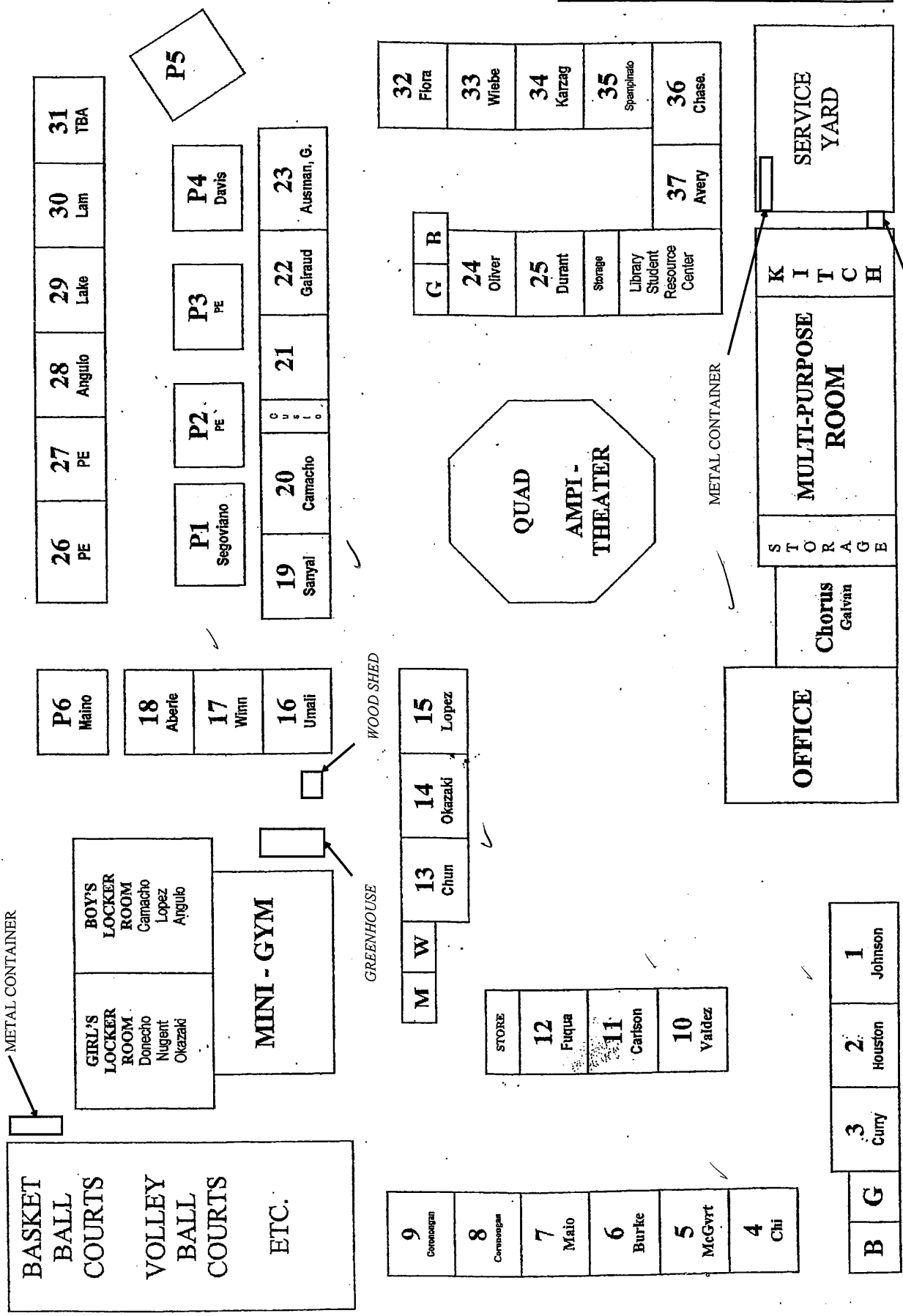

26	27	28	29	30	31
PE	PE	Angulo	Lake	Lam	TBA

P1	P2	P3	P4
Segoviano	PE	PE	Davis

19	20	21	22	23
Sanyal	Camacho		Gairaud	Ausman, G.

P6
Maino

18	17	16
Aberfe	Winn	Umaili

GIRL'S LOCKER ROOM	BOY'S LOCKER ROOM
Donecho Nugent Okazaki	Camacho Lopez Angulo

MINI-GYM

M	W	13	14	15
		Chun	Okazaki	Lopez

STORE	12	11	10
	Fuqua	Carlson	Valdez

9	8	7	6	5	4
Corneagan	Corneagan	Maio	Burke	McGvrt	Chi

B	G	3	2	1
		Curry	Houston	Johnson

SERVICE YARD

KITCHEN

STORAGE

OFFICE

CHORUS Galvan

MULTI-PURPOSE ROOM

UTILITY YARD

METAL CONTAINER

METAL CONTAINER

WOOD SHED

GREENHOUSE

QUAD AMPI-THEATER

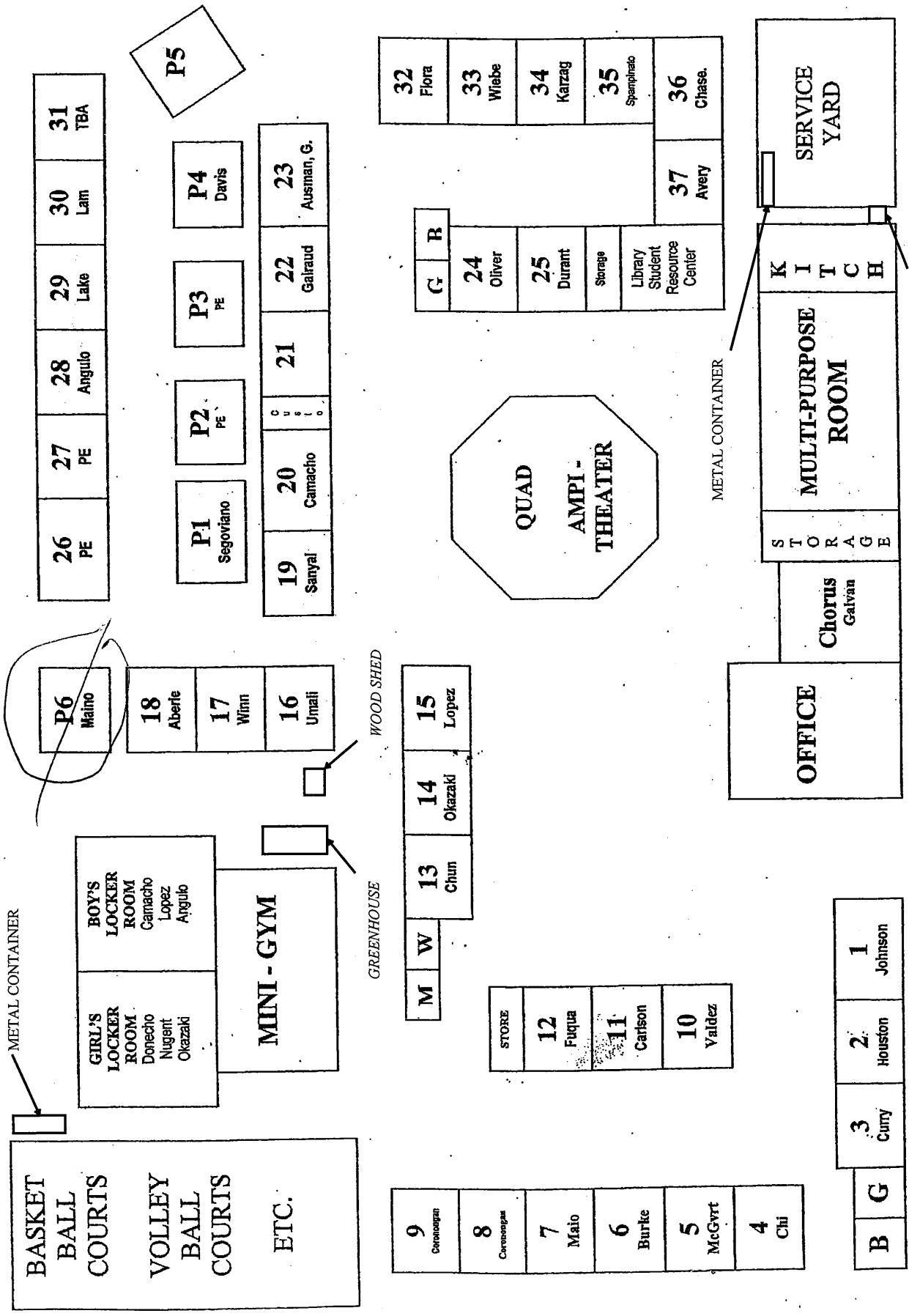

26	27	28	29	30	31
PE	PE	Angulo	Lake	Lam	TBA

P5

P4
Davis

P3
PE

P2
PE

P1
Segoviano

19	20	21	22	23
Sanyal	Camacho	Gairaud	Ausman, G.	

WOOD SHED

GREENHOUSE

32	33	34	35	36	37
Flora	Wiebe	Karzag	Spamphaco	Chase	Avery

M	W	13	14	15
		Chum	Okazaki	Lopez

STORE	12	11	10
	Fuqua	Carlson	Valdez

9	8	7	6	5	4
Corneagen	Corneagen	Maio	Burke	McGvrrt	Chi

B	G	3	2	1
		Curry	Houston	Johnson

METAL CONTAINER

METAL CONTAINER

UTILITY YARD

BASKET BALL COURTS
 VOLLEY BALL COURTS
 ETC.

METAL CONTAINER

GIRL'S LOCKER ROOM
 Donecho
 Nugent
 Okazaki

BOY'S LOCKER ROOM
 Camacho
 Lopez
 Angulo

MINI - GYM

P6
 Maino

18
 Aberle

17
 Winn

16
 Umali

GREENHOUSE

WOOD SHED

9
 Ononogara

8
 Caronogara

7
 Malo

6
 Burke

5
 McGvrt

4
 Chi

STORE

12
 Fuqua

11
 Carlson

10
 Valdez

M W

13
 Chun

14
 Okazaki

15
 Lopez

QUAD
 AMPI -
 THEATER

METAL CONTAINER

OFFICE

Chorus
 Galvan

STORAGE

MULTI-PURPOSE ROOM

KITCHEN

SERVICE YARD

UTILITY YARD

B G

3
 Curry

2
 Houston

1
 Johnson

26
 PE

27
 PE

28
 Angulo

29
 Lake

30
 Lam

31
 TBA

3
 2

P1
 Segoviano

P2
 PE

P3
 PE

P4
 Davis

P5

19
 Sanyal

20
 Camacho

21

22
 Gairaud

23
 Ausman, G.

G R

24
 Oliver

25
 Durant

Storage

Library
 Student
 Resource
 Center

32
 Flora

33
 Wiebe

34
 Karzag

35
 Spanphato

36
 Chase

37
 Avery

I

PIEDMONT MIDDLE SCHOOL
 INSPECTED ON: 3-3-14

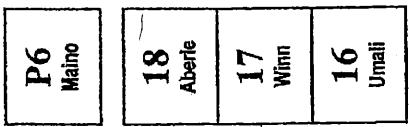
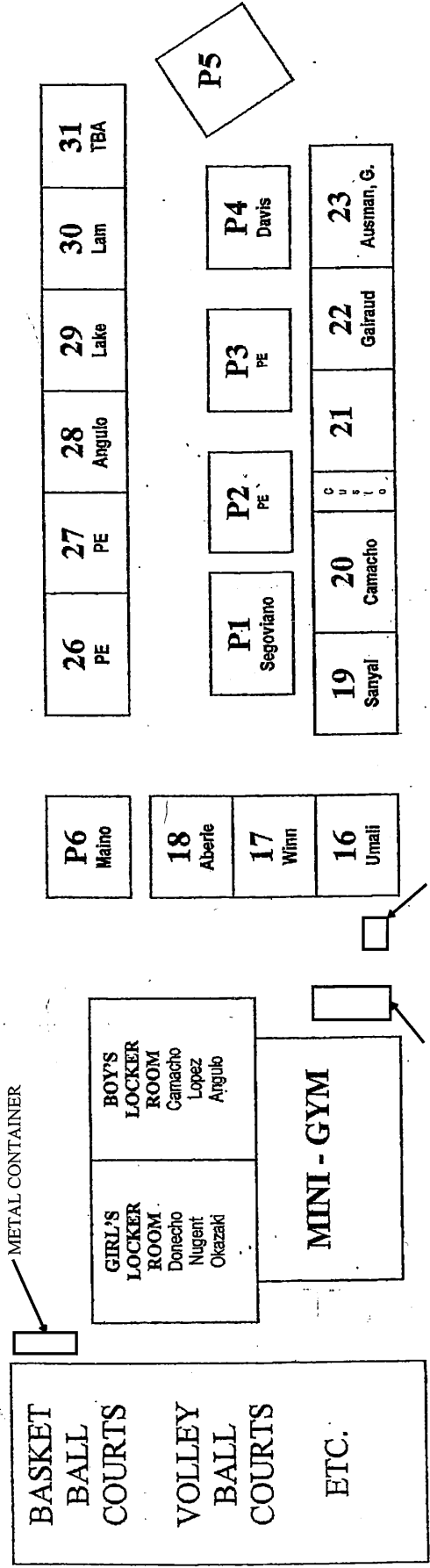

GREENHOUSE
 WOOD SHED

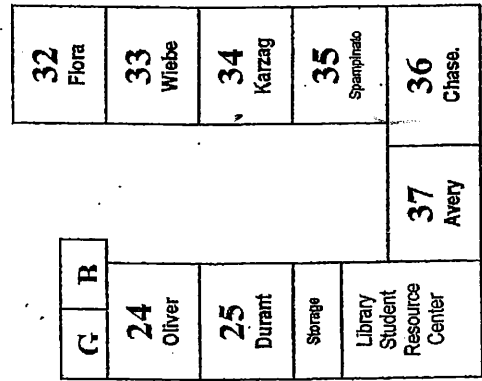
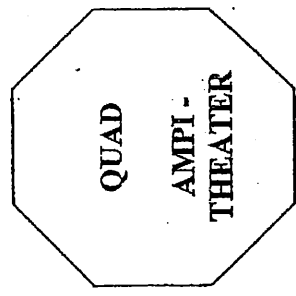
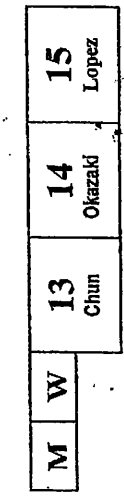

METAL CONTAINER

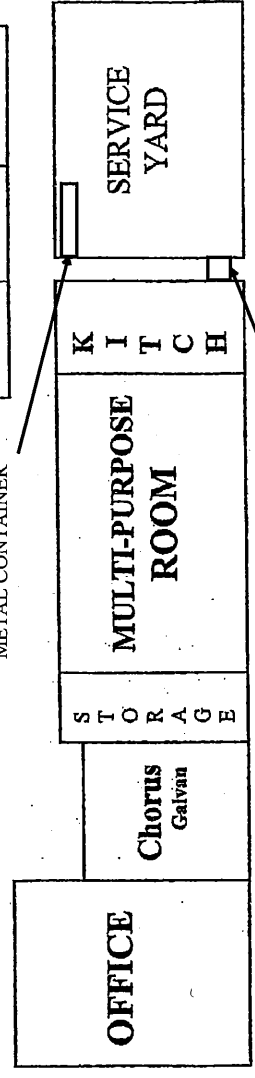

UTILITY YARD

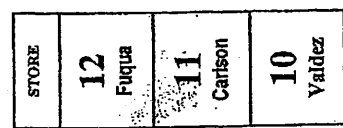
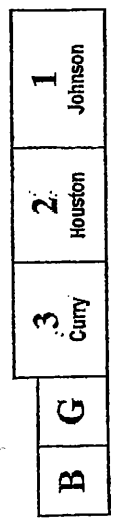
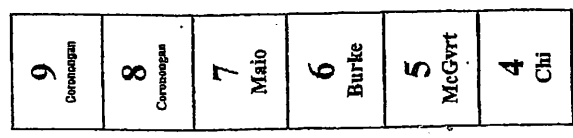

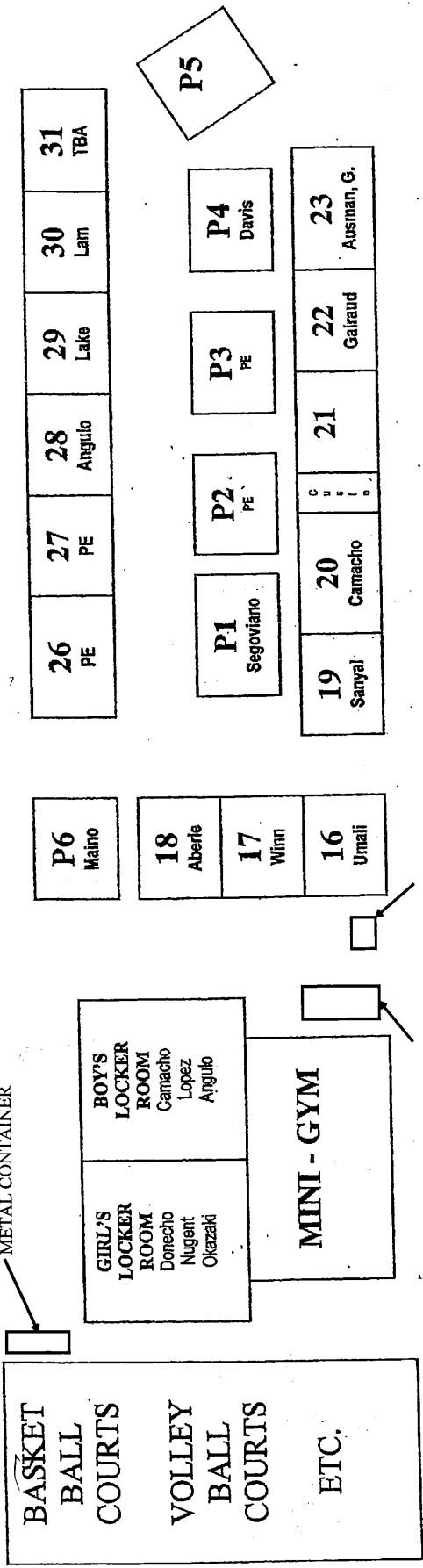

GREENHOUSE
 WOOD SHED

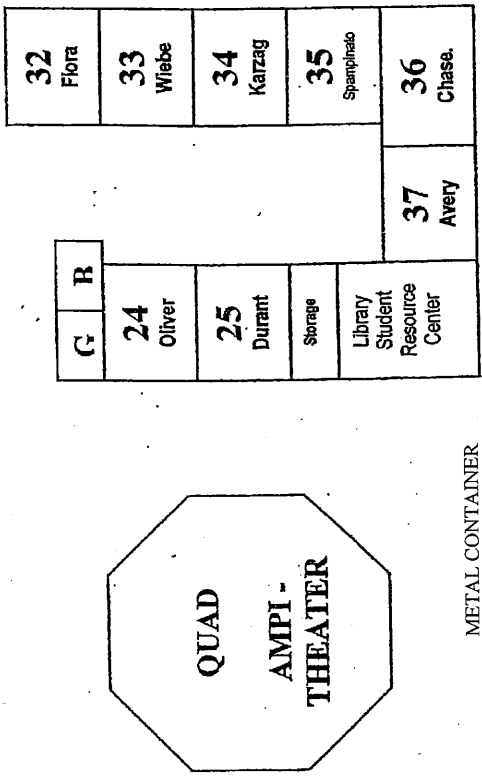

METAL CONTAINER

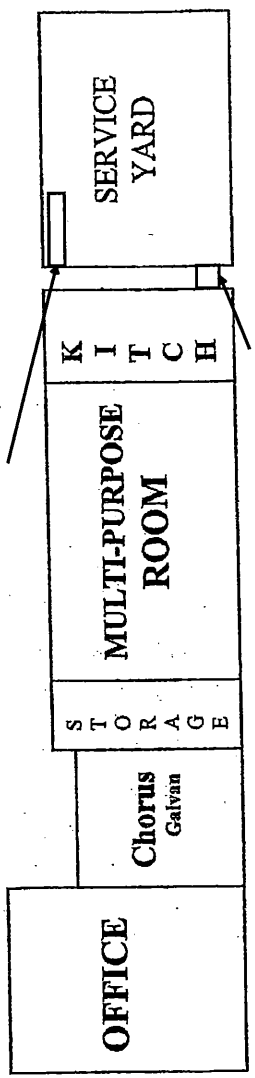

UTILITY YARD

9 Corroogun
8 Corroogun
7 Malo
6 Burke
5 McGvrt
4 Chi

STORE
12 Fuqua
11 Carlson
10 Valdez

M	W
13 Chun	
14 Okazaki	
15 Lopez	

B	G
3 Curry	
2 Houston	
1 Johnson	

Piedmont Middle School
 955 Piedmont Road
 San Jose, CA 95132
 (408) 923-1945

PIEDMONT MIDDLE SCHOOL
 INSPECTED ON: 3-18-15

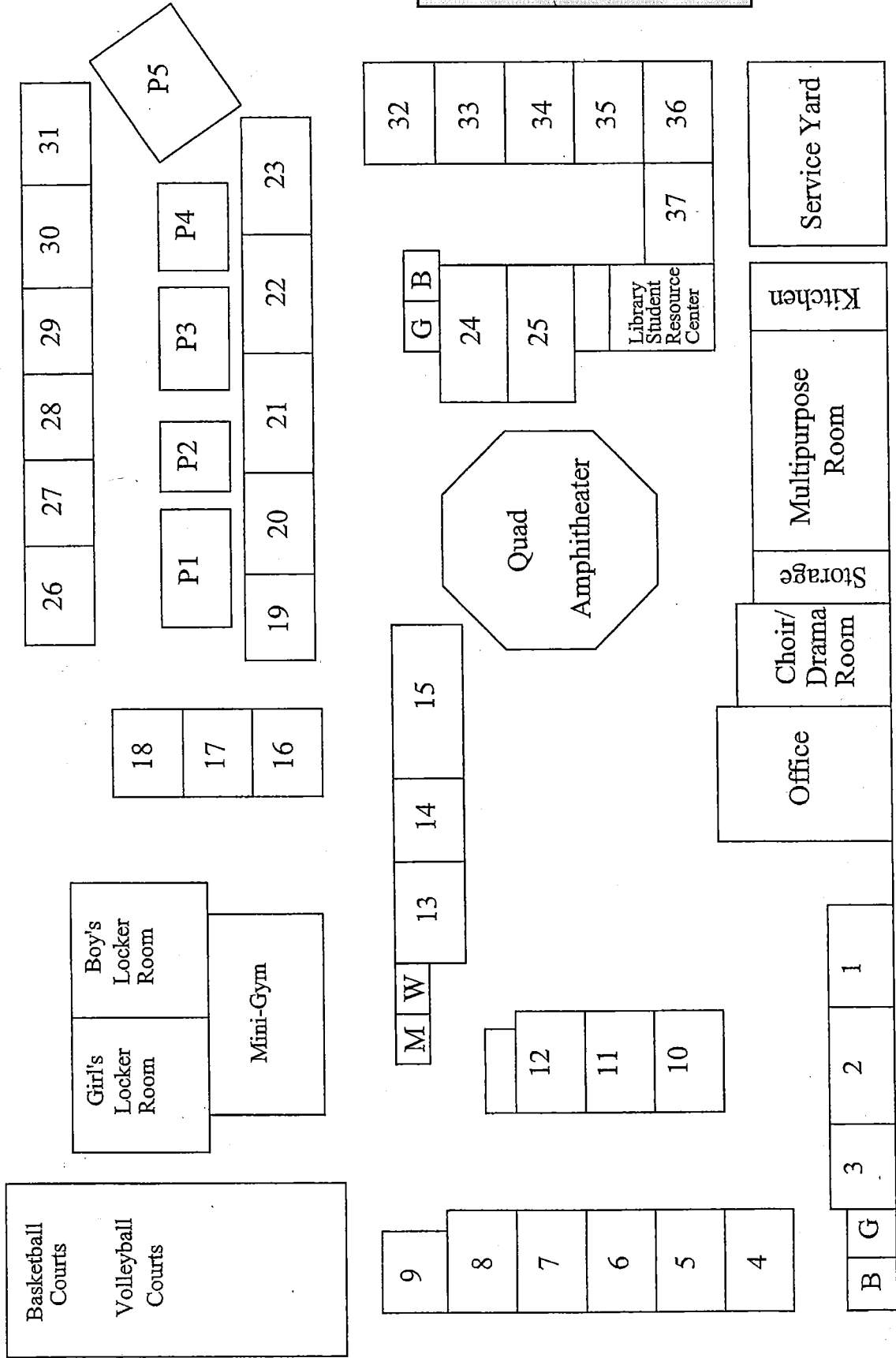

Piedmont Road

Piedmont Middle School
 955 Piedmont Road
 San Jose, CA 95132
 (408) 923-1945

PIEDMONT MIDDLE SCHOOL
 INSPECTED ON: 9/15/15

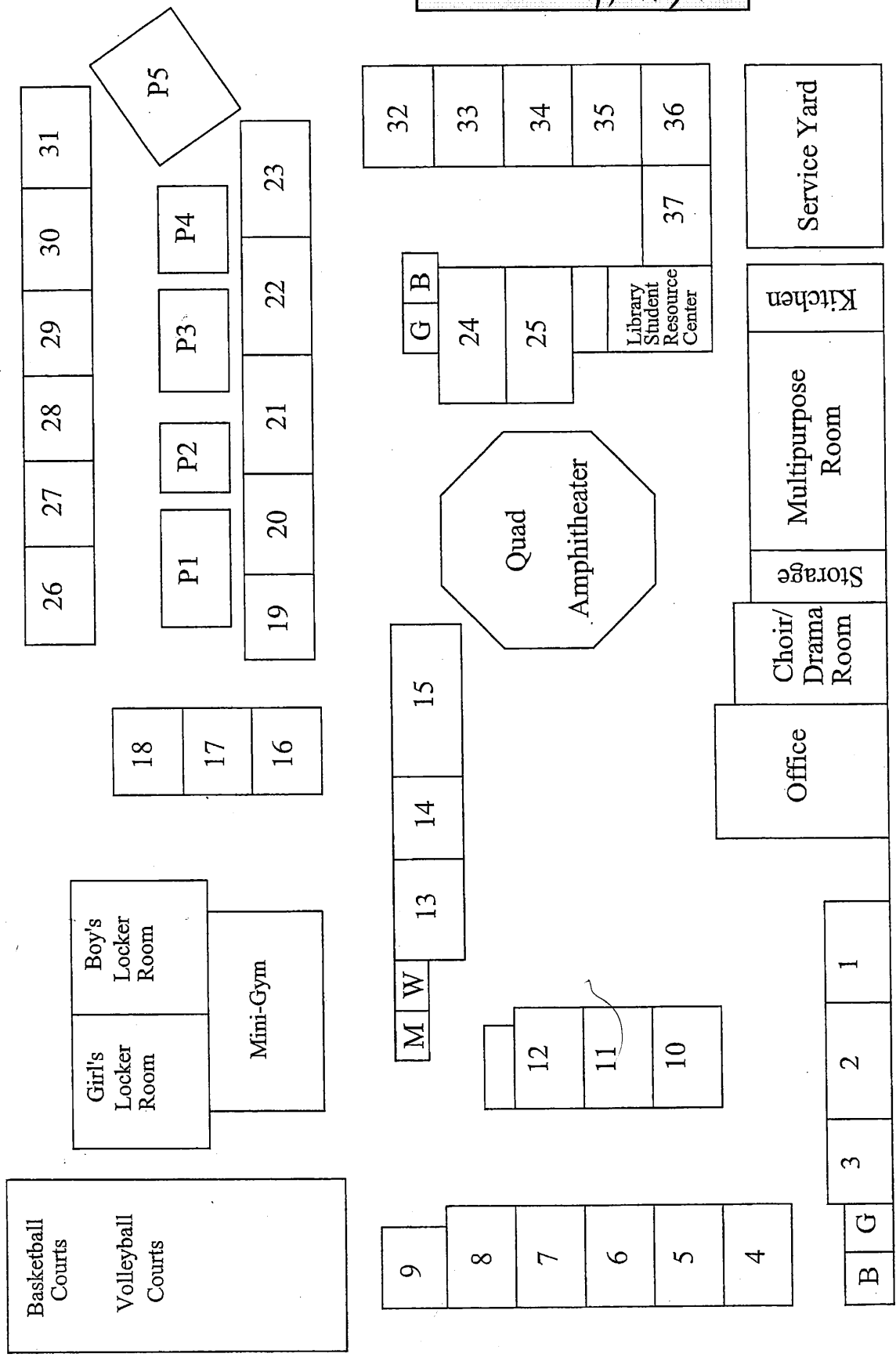

Piedmont Road

Piedmont Middle School
 955 Piedmont Road
 San Jose, CA 95132
 (408) 923-1945

PIEDMONT MIDDLE SCHOOL
 INSPECTED ON: 3-16-10

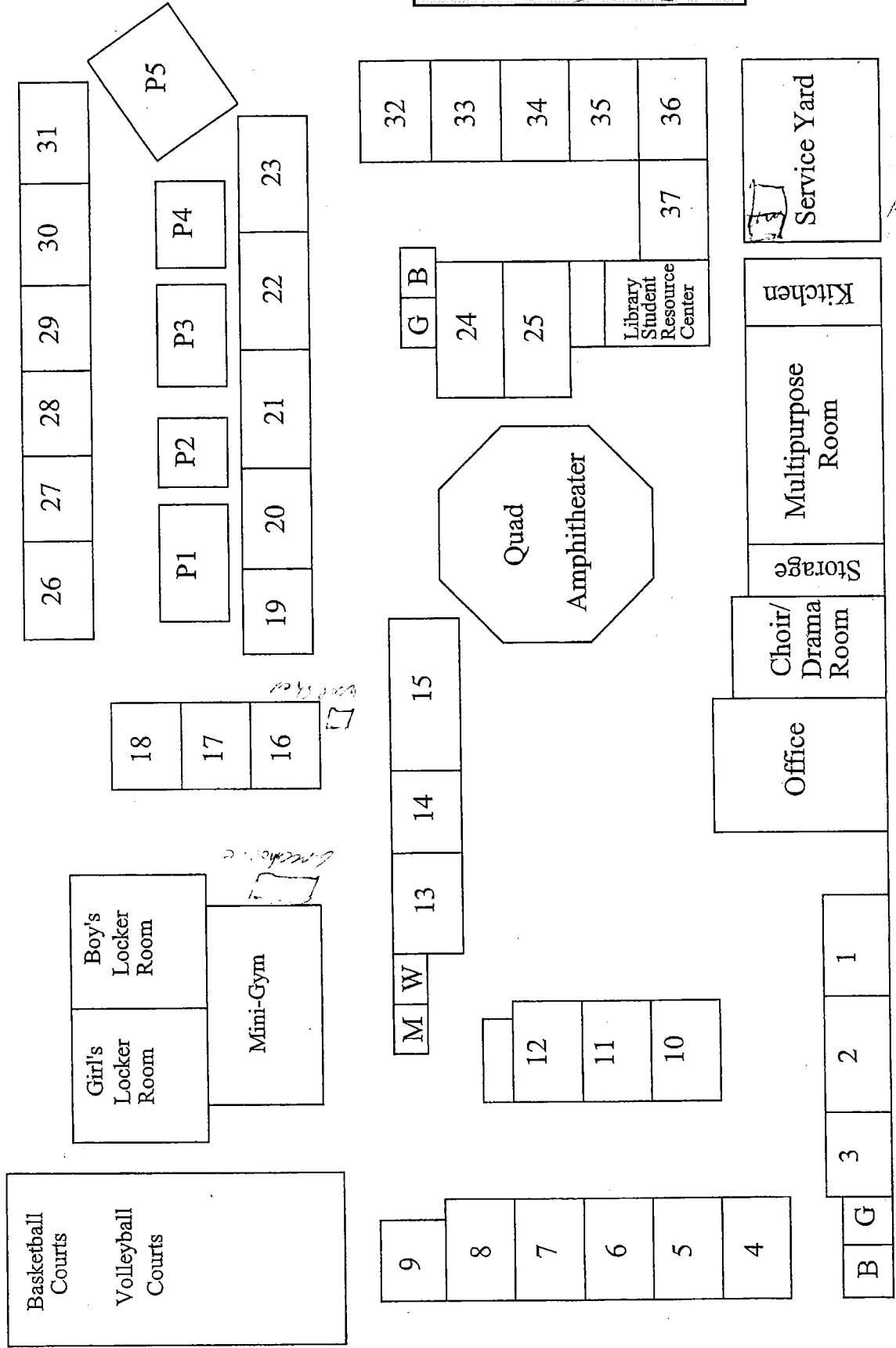

Piedmont Road

metal original

lockers

lockers

metal original

Piedmont Middle School
 955 Piedmont Road
 San Jose, CA 95132
 (408) 923-1945

PIEDMONT MIDDLE SCHOOL
 INSPECTED ON: 9/12/16

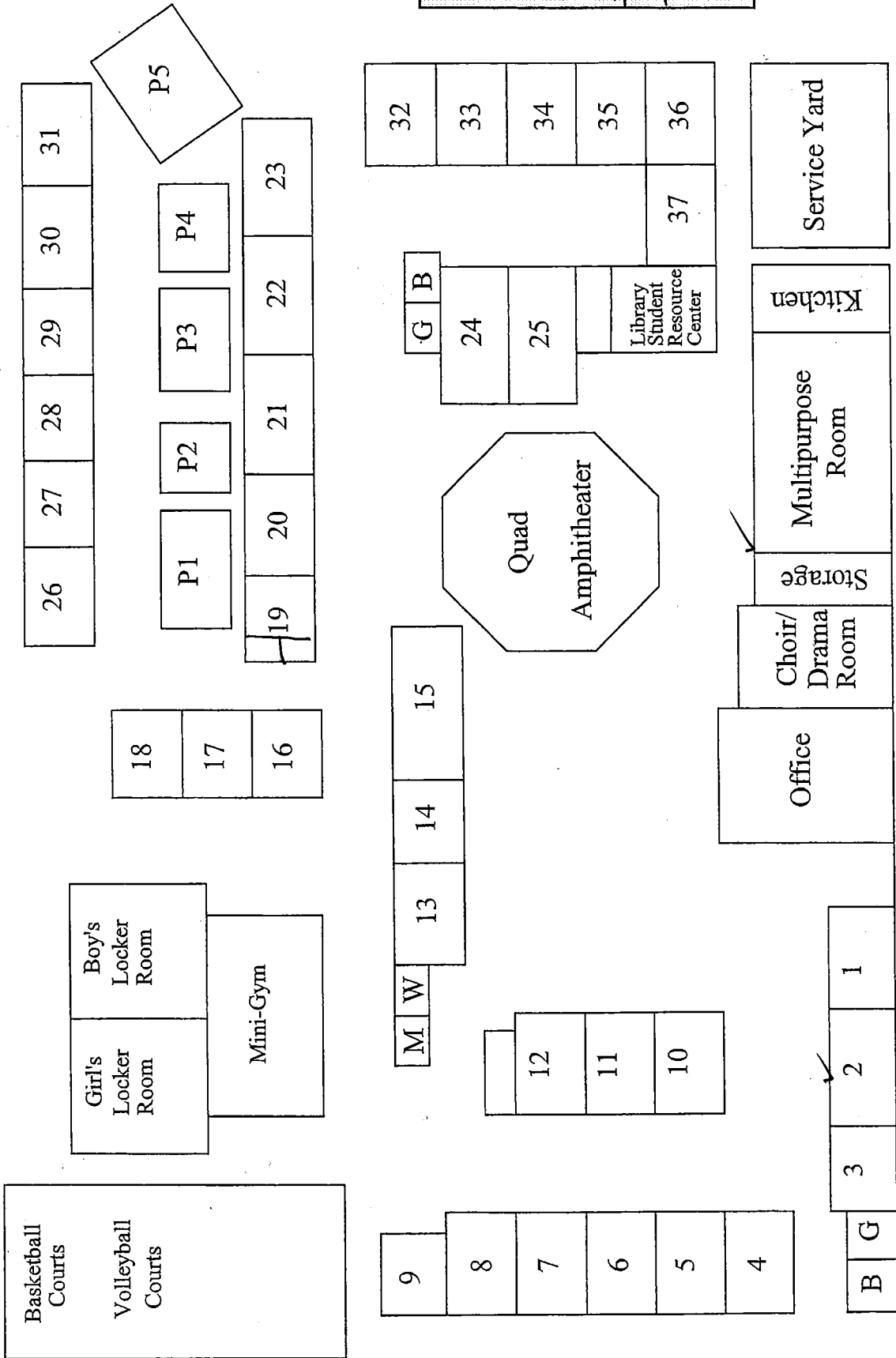

Piedmont Road

Piedmont Middle School

955 Piedmont Road

San Jose, CA 95132

(408) 923-1945

PIEDMONT MIDDLE SCHOOL
INSPECTED ON: 3/27/17

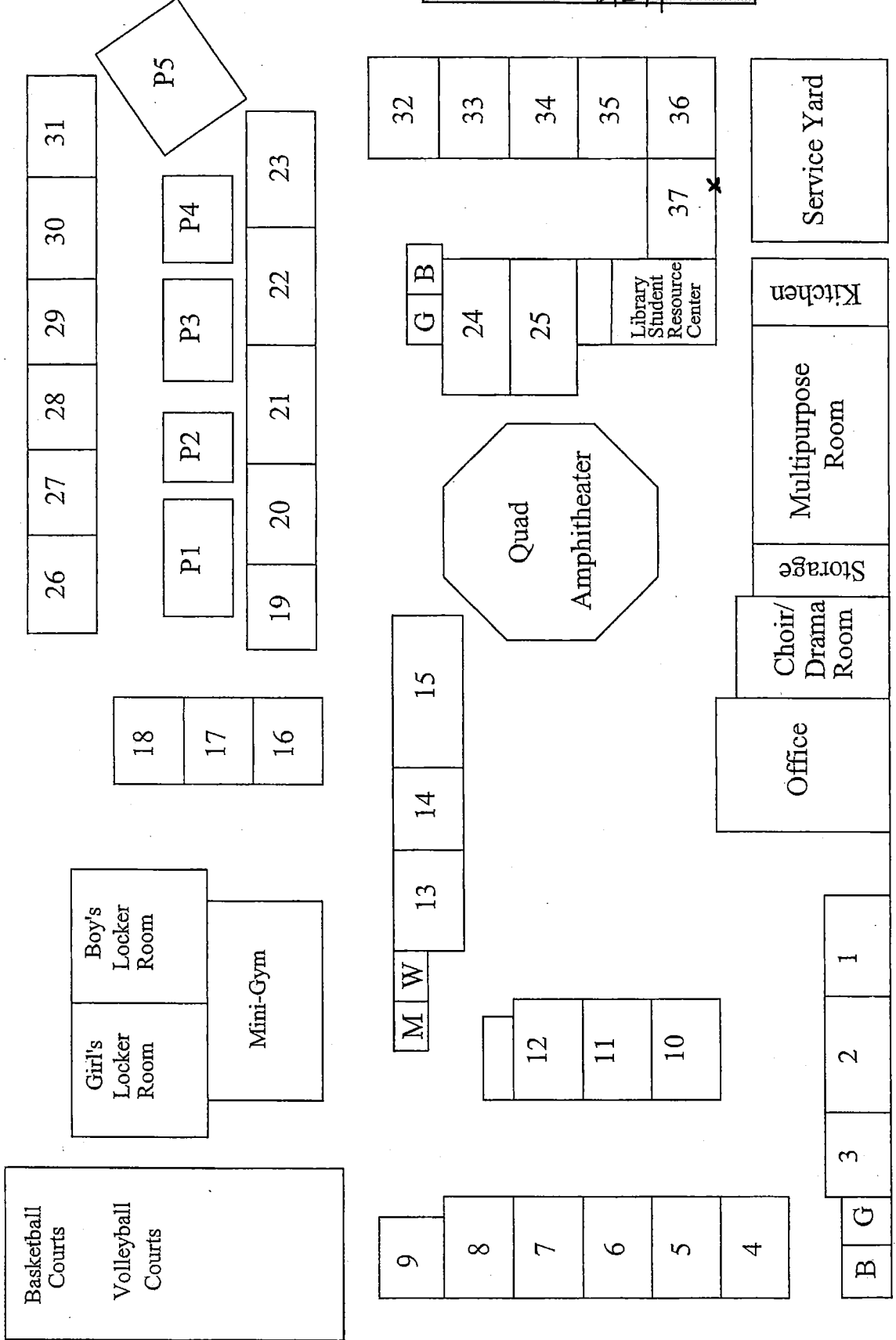

Piedmont Road